

THE PUBLIC LIBRARY

OF THE

CITY OF BOSTON

106457.1

9049

1931732



GIVEN BY

East. Sec. 2. Ann.

The Commonwealth of Massachusetts

OFFICE OF THE SECRETARY

DIVISION OF VITAL STATISTICS

ANNUAL REPORT

ON THE

VITAL STATISTICS OF MASSACHUSETTS

BIRTHS, MARRIAGES, DIVORCES AND DEATHS

FOR THE YEAR ENDING DECEMBER 31, 1932

PREPARED BY

FREDERIC W. COOK

THE SECRETARY OF THE COMMONWEALTH

EDITED BY

ARTHUR J. HASSETT

STATE REGISTRAR OF VITAL STATISTICS



PUBLICATION OF THIS DOCUMENT APPROVED BY THE COMMISSION ON ADMINISTRATION AND FINANCE



CONTENTS

EDITORIAL REVIEW OF THE VITAL STATISTICS OF MASSACHUSETTS: 1932.

PART I.

| | PAGE |
|---|----------|
| MORTALITY STATISTICS. | |
| INTRODUCTION | 1-17 |
| General mortality | 1-4 |
| Death registration | 1 |
| Purpose | 1 |
| Mortality statistics | 2 |
| Source of data | 2 |
| Death rates and their comparability | 2 |
| Number of deaths and death rates | 2, 3 |
| Sex | 3 |
| Age | 3 |
| Sex and age | 3 |
| Marital condition | 3 |
| Centenarians | 3 |
| Nativity | 3, 4 |
| Seasonable distribution of deaths | 4 |
| Infant mortality | 4, 5 |
| Cause of death | 5-8 |
| Sources of error in mortality statistics | 5 |
| Principal causes of death | 5-8 |
| Deaths investigated by medical examiners | 8, 9 |
| Source of data | 8 |
| Number of deaths investigated | 8 |
| Autopsies | 8 |
| Cause of death | 8, 9 |
| STATISTICAL TABLES | 18-143 |
| General mortality | 18-110 |
| TABLE 1.—Deaths, by sex and nativity, population, and death rates in each county and city: 1932 | 18-23 |
| TABLE 2.—Deaths, by sex and age, in each county: 1932 | 24, 25 |
| TABLE 3.—Deaths, by sex and age, in municipalities having over 10,000 inhabitants in 1930: 1932 | 26-31 |
| TABLE 4.—Population, deaths, and death rates per 1,000 population: 1908 to 1932 | 32 |
| TABLE 5.—Mortality of males and females: 1908 to 1932 | 32 |
| TABLE 6.—Deaths at specified ages: census years 1905 to 1930 | 33 |
| TABLE 7.—Per cent of deaths at specified ages—both sexes: 1908 to 1932 | 33 |
| TABLE 8.—Male deaths per 1,000 female deaths at specified ages: 1920 to 1932 | 33 |
| TABLE 9.—Deaths of males and females at specified ages: 1923 to 1932 | 34 |
| TABLE 10.—Deaths of persons 100 years of age and over, by age, sex, place of death, place of birth, marital condition, date of death and name of decedent: 1932 | 35 |
| TABLE 11.—Deaths of persons 100 years of age and over, by sex, nativity, marital condition, and age of oldest decedent: 1908 to 1932 | 35 |
| TABLE 12.—Deaths by sex, age, and marital condition: 1932 | 36 |
| TABLE 13.—Deaths in counties, and in cities having over 50,000 inhabitants, in 1930, by months: 1932 | 37 |
| TABLE 14.—Deaths from each cause and class of causes, according to the detailed International List, by months and sex and by age and sex: 1932 | 38-75 |
| TABLE 15.—Deaths from important causes in each municipality: 1932 | 76-100 |
| TABLE 16.—Deaths from important causes: 1908 to 1932 | 101 |
| TABLE 17.—Deaths, death rates per 100,000 population, and per cent distribution by each cause and class of causes according to the abridged International List: 1926 to 1932 | 102, 103 |
| TABLE 18.—Death rates per 100,000 population based on annual average number of deaths for the five-year period of which the census year is the median year: census years 1905 to 1930 | 104 |
| TABLE 19.—Deaths produced by external causes: 1908 to 1932 | 104 |
| TABLE 20.—Deaths from cancer, by sex, age, and marital condition: 1932 | 105-110 |
| Infant mortality | 111-133 |
| TABLE 21.—Deaths under 1 month of age; also under 1 year of age, by sex, in the State and each municipality: 1932 | 111-113 |
| TABLE 22.—Live births, deaths under 1 year, infant mortality rates, and per cent of deaths under 1 year to deaths at all ages: 1908 to 1932 | 113 |
| TABLE 23.—Infant deaths per 1,000 live births in municipalities having over 15,000 inhabitants in 1930: 1925 to 1932 | 114 |
| TABLE 24.—Birth rates, death rates, natural increase, infant mortality rates, and survivorship in municipalities having over 15,000 inhabitants in 1930: 1932 | 114, 115 |
| TABLE 25.—Infant mortality in Massachusetts, Boston, and the remainder of the State outside Boston: 1916 to 1932 | 115 |
| TABLE 26.—Survivors at end of first year of life per 1,000 population and per 1,000 live births: 1907 to 1932 | 116 |
| TABLE 27.—Infant deaths per 1,000 live births, by causes: 1925 to 1932 | 116 |
| TABLE 28.—Deaths under 2 years of age from diarrhea and enteritis, by months: 1925 to 1932 | 116 |
| TABLE 29.—Deaths from important causes for certain subdivisions of the first year of life for the State and for cities having 50,000 inhabitants or more in 1930: 1932 | 117-133 |
| Maternal mortality | 134 |
| TABLE 30.—Deaths and death rates per 100,000 population, and per 100,000 female population, from diseases caused by pregnancy and confinement: 1908 to 1932 | 134 |

STATISTICAL TABLES—*Concluded.*

PAGE

Maternal mortality—*Concluded.*

TABLE 31.—Death rates per 10,000 confinements, per 10,000 births, and per 10,000 live births, from diseases caused by pregnancy and confinement: 1908 to 1932

134

Deaths investigated by medical examiners

135-143

TABLE 32.—Deaths (inclusive of stillbirths) due to violence and other causes, investigated by medical examiners in each county, by causes; and number and per cent of deaths autopsied in each county: 1932

135

TABLE 33.—Deaths (inclusive of stillbirths) due to violence and other causes, investigated by medical examiners, by causes, sex, and months, and by causes, sex, and age: 1932

136-141

TABLE 34.—Deaths (inclusive of stillbirths) investigated and autopsies made by medical examiners in each county: 1923 to 1932

142, 143

PART II A.

BIRTH STATISTICS.

INTRODUCTION

Birth registration

144-146

Live births

144, 145

Birth rate

145

Changes in the birth rate

145

Stillbirths

145

Birth rates of the principal cities

145, 146

Sex proportions at birth

146

Nativity of parents

146

Plural births

146

Natural increase

146

STATISTICAL TABLES

147-154

TABLE 35.—Live births, by sex and parent nativity; and birth rates in each county and city: 1932

147-151

TABLE 36.—Live births by month of birth in counties, and in cities having over 50,000 inhabitants in 1930: 1932

152

TABLE 37.—Plural births, by sex, and stillbirths, in counties and in cities having over 50,000 inhabitants in 1930: 1932

152

TABLE 38.—Live births and birth rates for the State and cities having over 100,000 inhabitants in 1930: 1908 to 1932

153

TABLE 39.—Live births, by sex and parent nativity, and sex proportions at birth: 1908 to 1932

153

TABLE 40.—Live birth rates per 1,000 population, excess of births over deaths, natural increase per 1,000 population, plural births (cases of twins and triplets), and stillbirths by sex, per 1,000 live births, and sex proportions of stillborn: 1908 to 1932

154

PART II B.

MARRIAGE STATISTICS.

INTRODUCTION

Marriage registration

155, 156

Accuracy

155

Source of data

155

Purpose, marriage requirements

156

STATISTICAL TABLES

157-167

TABLE 41.—Marriages, classified by nativity and residence of bride and groom, in each county and municipality: 1932

157-161

TABLE 42.—Marriages by sex, age, and marital condition: 1932

161

TABLE 43.—Marriages by months, in counties, and in cities having over 100,000 inhabitants in 1930: 1932

162, 163

TABLE 44.—Marriages in each county, by sex and age: 1932

162, 163

TABLE 45.—Marriages, by sex and age: 1932

164

TABLE 46.—First marriages, by sex and age: 1932

164

TABLE 47.—First marriages of grooms and remarriages of brides, by age: 1932

164

TABLE 48.—Remarriages of grooms and first marriages of brides, by age: 1932

165

TABLE 49.—Remarriages of both parties, by age: 1932

165

TABLE 50.—First marriages and remarriages: 1932

165

TABLE 51.—Marriages, marriage rates, and nativity of persons married: 1908 to 1932

166

TABLE 52.—Proportions of first marriages and remarriages per 1,000 marriages: 1908 to 1932

166

TABLE 53.—Marriages and marriage rates in the State, and in cities having over 100,000 inhabitants in 1930: 1908 to 1932

167

PART II C.

DIVORCE STATISTICS.

INTRODUCTION

Causes for divorce

168, 169

Source of data

168

Applications for divorce

168

Contested cases

168

Number of divorces

168

Divorce rates

168, 169

Party to which granted

169

Divorces classified by causes

169

Annulment classified as divorce

169

Duration of marriages

169

STATISTICAL TABLES

170-188

TABLE 54.—Libels for divorces granted, refused, dismissed, contested, and not contested, and number of years libellants were married, by statutory causes and sex of libellant: The State—1932

170

A. Barnstable County

171

B. Berkshire County

172

C. Bristol County

173

D. Dukes County

174

E. Essex County

175

CONTENTS.

iii

STATISTICAL TABLES—*Concluded.*

| | PAGE |
|--|------|
| F. Franklin County | 176 |
| G. Hampden County | 177 |
| H. Hampshire County | 178 |
| I. Middlesex County | 179 |
| J. Nantucket County | 180 |
| K. Norfolk County | 181 |
| L. Plymouth County | 182 |
| M. Suffolk County | 183 |
| N. Worcester County | 184 |
| TABLE 55.—Number and per cent of divorces granted to husbands and to wives: 1908 to 1932 | 185 |
| TABLE 56.—Divorces granted, number and per cent increase in each five-year period over preceding five-year period, and per cent increase in total population over preceding census: 1905 to 1929 | 185 |
| TABLE 57.—Comparison of increase in divorces and divorce rates with increase in population: 1905 to 1930 | 185 |
| TABLE 58.—Divorce rates based on total population and on married population: census years, 1900 to 1925 | 186 |
| TABLE 59.—Annual average number of divorces in the State and in each county: census years, 1905 to 1925 | 186 |
| TABLE 60.—Divorces granted for specified causes for 25 years: 1908 to 1932 | 186 |
| TABLE 61.—Statutory causes of divorce: 1908 to 1932 | 186 |
| TABLE 62.—Applications for divorce: 1908 to 1932 | 187 |
| TABLE 63.—Divorces granted, classified by cause and party to which granted: 1932 | 187 |
| TABLE 64.—Libels for divorce granted and not granted, contested and not contested, classified by party to which granted: 1932 | 187 |
| TABLE 65.—Number of years libellants were married at time of application for divorce: 1908 to 1932 | 188 |

PART II D.

POPULATION STATISTICS.

| | |
|--|-----|
| Introductory | 189 |
| Estimated population | 189 |
| STATISTICAL TABLE | 190 |
| TABLE 66.—Census population of municipalities having over 15,000 inhabitants in 1930: 1905 to 1930 | 190 |

APPENDIX.

| | |
|---|---------|
| International classification of causes of death | 191-197 |
| 1. Detailed International List | 191-196 |
| 2. Abridged International List | 197 |

LETTER OF SUBMITTAL

THE COMMONWEALTH OF MASSACHUSETTS,
OFFICE OF THE SECRETARY,
DIVISION OF VITAL STATISTICS, BOSTON, March 31, 1933

To the Honorable Senate and House of Representatives:

I have the honor to submit herewith, as required by Chapter 46, section 21, and Chapter 208, section 47, of the General Laws, the ninety-first annual report on statistics of births, marriages, divorces, and deaths in Massachusetts, for the calendar year 1932 in two parts: Part I, Mortality Statistics; Part II, Statistics of Births, Marriages, and Divorces. The fact that deaths are reported monthly, while births, marriages, and statistics of divorce are not reportable until March, April, and May of the year following that in which the events occur, makes possible the availability of the mortality report earlier than the report of births, marriages, and divorces. Hence the presentation in two parts in one volume.

The editorial review and the method of presentation of the statistical data were prepared by Arthur J. Hassett, State Registrar, in charge of the Division of Vital Statistics. The statistical tables were prepared under the direction of Elizabeth M. Canty, principal statistical clerk of the division. The exhibition of tabular results is restricted to such as are plainly of practical utility within the meaning of the statute by authority of which the tables are prepared.

Respectfully submitted,

FREDERIC W. COOK,
Secretary of the Commonwealth.

Editorial Review of the Vital Statistics of Massachusetts, 1932

BY ARTHUR J. HASSETT, STATE REGISTRAR OF VITAL STATISTICS.

PART I MORTALITY STATISTICS

| | PAGE |
|--|--------|
| Introduction | 1-17 |
| General mortality | 1-4 |
| Death registration | 1 |
| Purpose | 1 |
| Mortality statistics | 2 |
| Source of data | 2 |
| Death rates and their comparability | 2 |
| Number of deaths and death rates | 2, 3 |
| Sex | 3 |
| Age | 3 |
| Sex and age | 3 |
| Marital condition | 3 |
| Centenarians | 3 |
| Nativity | 3, 4 |
| Seasonal distribution of deaths | 4 |
| Infant mortality | 4, 5 |
| Cause of death | 5-8 |
| Sources of error in mortality statistics | 5 |
| Principal causes of death | 5-8 |
| Deaths investigated by medical examiners | 8, 9 |
| Source of data | 8 |
| Number of deaths investigated | 8 |
| Autopsies | 8 |
| Cause of death | 8, 9 |
| Statistical tables | 18-143 |

INTRODUCTION.

History.

Death Registration.—Massachusetts was the first colony to recognize the importance of the registration of vital statistics and Chapter 3, Acts of 1639 of the Laws of the Colony and Province of Massachusetts Bay required the registration of births, marriages and deaths, and in 1840 it was required by statute that copies should be filed with the Secretary of the Commonwealth. In 1880 the registration area for deaths recognized by the United States Bureau of the Census, i.e., the States, and cities in other States, effectively enforcing satisfactory registration laws of all deaths registered, included but two States, Massachusetts and New Jersey, the District of Columbia, and a number of cities in non-registration States.

During the period 1841 to 1932, inclusive, 3,446,594 deaths have been reported, recorded, and tabulated in the Division of Vital Statistics.

These records are not only on file in the cities and towns in which they occurred, and in the city and town given as the residence of the deceased at the time of death, but also at the State House.

Purpose.—Death registration often gives the first intimation of pestilential disease, permitting health officers to attack epidemics in their incipency. It serves as evidence in the inheritance of property and in the settlement of life insurance. It is useful in preventing crime through the restriction placed upon the disposal of dead human bodies, and insures a permanent and uniform record of the death of each individual for both sentimental and legal reasons.

Mortality Statistics. — Mortality statistics, or statistics of deaths, are useful in showing the extent and rate of change in population produced by deaths, the average duration of life, the relative frequency with which the several causes produce death, and for their service in creating an interest in public health administration and securing support for sanitary measures. In comparison with birth statistics they give useful information regarding population increase or decrease. Mortality statistics, however, cannot be used as an index of the prevalence of certain diseases, because there is no fixed ratio between sickness and fatality. Only cases of fatal sickness or disease are given, while morbidity statistics include all cases, whether fatal or not.

Source of Data. — Mortality statistics are based upon original data obtained by the registration of deaths, which is accomplished by the filing of a blank or schedule known as the standard death certificate.

The responsibility for seeing that a certificate is properly made out and filed with the local board of health rests primarily with the undertaker, who is required by law to present a satisfactory certificate of death before he may obtain a permit to remove the body from the city or town in which the death occurred, or to bury the body. The local board of health is required to transmit the death certificate to the city or town clerk, who in turn records the death and is required to transmit a certified copy to the Secretary of the Commonwealth on or before the tenth day of the month following that in which the death occurred. Hospitals and other institutions are required to obtain, when a person is received, the facts which would be required for record in the event of the death of such person.

Death Rates and Their Comparability. — The death rates given in this report are based upon the comparison of total deaths with the aggregate population. They are usually expressed in terms of the number of deaths per 1,000 population, and are calculated by dividing the total number of deaths by the population in thousands. This means that death rates vary with the character of the population and each element has its relation to the rate of mortality, and therefore, for comparison with other States or countries, the make-up of the population must be considered. The death rate per 1,000 males is generally higher than the rate per 1,000 females. Hence, a State having a relatively larger female population than another will normally show a lower death rate, and a community where the very young or old predominate will show a higher rate than a community made up largely of young adults. Rates will also vary with the color and nationality of the inhabitants.

Factors which seriously affect the comparability of the death rates of different communities are: (1) race composition; (2) the social, marital, and economic status of the people; (3) employment; (4) the location of hospitals and institutions; (5) migration; and (6) the birth rate.

The rates given in this report, as well as those in all the preceding registration reports, are based on the inclusion of all deaths, both resident and nonresident, occurring in each city or town. Deaths in the asylums for the insane and in other State institutions are enumerated with those of the town where they are located, and while for certain localities nonresident deaths are given (see footnote, page 18), no plan has yet been devised for charging nonresidents back to the towns from which they come. The popularity of city hospitals also affects local statistics. Many victims of diseases, contracted in the country, are carried to the city hospitals and some die there. This requires their deaths to be recorded in the city where they die. Obviously, this is an injustice which is especially apparent in some instances.

In addition to the erroneous and unwarranted conclusions sometimes arrived at by attempting to compare data which are not comparable, such as death rates of different communities of varying sex and age composition, another possible source of error in mortality statistics is the original data, which are sometimes given by persons not fully cognizant of the true facts.

Number of Deaths and Death Rates. — There was an increase in the mortality of 1932 as compared with that of 1931, the number of deaths occurring during the calendar year 1932 being 49,531, an increase as compared with 1931, of 788. Based on the estimated population of 1932 of 4,297,053, these deaths correspond to a rate of 11.5 per 1,000 population. The rate for 1931 was 11.4, the lowest ever recorded in Massachusetts.

During the ten-year periods, from 1911 to 1920, inclusive, the average death rate of the Commonwealth was 15.1, and 1921 to 1930, inclusive, 12.4.

This remarkable decrease in mortality has been the rule rather than the exception in the experiences of the other States. Since 1900 the average death rate for Massachusetts has been 14.4 per 1,000 living. During the period 1896 to 1900 this rate stood at 18.1, while the decade from 1923-1932 shows an average rate of 12.2, a decided decrease.

Table 4, on page 32, shows the number of deaths and the death rates per 1,000 population for the census years and per 1,000 estimated population for the intercensal years from 1908 to 1932.

Sex. — Of the 49,531 deaths in 1932, 25,321, or 51 per cent, were males, the percentage in 1931 being 51. The proportion of males in the living population, as shown by the United States Census of 1930, was 48.7 per cent. Expressed as a ratio there were 1,046 deaths of males per 1,000 deaths of females in 1932, as compared with 1,055 in 1931, 1,041 in 1930 and 1,029 in 1929.

Table 5, on page 32, shows that the death rate for males has been consistently greater than the death rate for females. The death rate of the sexes has fluctuated considerably, reaching the maximum in 1918, when the difference was 3 per 1,000.

Age. — Of the 49,531 deaths in 1932, 3,635, or 7.3 per cent, were of infants under 1 year of age, as compared with 7.8 per cent in 1931, and an average of 9.2 for the five years from 1927 to 1931, 12.6 for the five years from 1922 to 1926, and 15.1 for the five years from 1917 to 1921. A more detailed discussion of infant mortality may be found on pages 4 and 5.

Sex and Age. — The death rate of adult males might be expected to exceed the rate of adult females, on account of the more dangerous occupations of the males, but the excess in the death rate of male infants as compared with female infants has never been satisfactorily explained. Of the 3,635 decedents under 1 year of age in 1932, 2,068 or 56.9 per cent, were males. The ratio of male to female deaths among the higher age periods fluctuated somewhat. The proportion of male deaths was the larger from 1 year of age up to and including the age period 65 to 69 years, with the exception of the 20 to 29-year age period, in which the number of female deaths was larger than the number of male deaths. From the age of 70 years and upward the number of deaths of females exceeded the deaths of males. The ratios of male deaths per 1,000 deaths of females at the various age periods in the four years 1929-1932 are shown in Table 8, on page 33.

The excess of females in the population 65 years of age and over is so great that even though their mortality at each age period is below that of males, the absolute number of deaths is greater. Among the 25,321 male decedents in 1932, 2,068 or 8.2 per cent, were under 1 year of age; among the 24,210 female decedents, 1,567 or 6.5 per cent, were under 1 year; and among the decedents of both sexes 7.3 per cent were under 1 year (see table 9, page 34).

Marital Condition. — Not quite one half (47.7 per cent) of the decedents 15 years of age and over, whose marital condition was reported in 1932 were married, 18.9 per cent were single, 32 per cent were widowed, 1.2 per cent were divorced, and .2 per cent were unknown. Among the male decedents 56.9 per cent were married, 19 per cent were single, 22.3 per cent were widowed, 1.4 per cent were divorced, and .4 per cent were unknown. Among the female decedents 38.5 per cent were married, 18.7 per cent were single, 41.8 per cent were widowed, 1 per cent were divorced, and less than one tenth of 1 per cent were unknown. No precise study of the bearing of marital condition on mortality statistics can be made, however, without a detailed statement of the age distribution of the population. The age groups used in the census statistics do not coincide with the age groups used in the tabulation of death statistics, so that the two sets of figures cannot be used together. Table 12, on page 36, shows the number of deaths of males and females 15 years of age and over, by marital condition.

Centenarians. — Among the deaths registered during 1932, there were 20 of reputed centenarians, 15 of whom were females, 10 were native, and 10 were foreign born, 18 were widowed, and 2 were single. Table 11, on page 35, presents data concerning the deaths of centenarians by sex, nativity, marital condition, and maximum age at death for the twenty-five years 1908 to 1932.

Nativity. — Nearly two thirds (62.4 per cent) of the decedents whose nativity

was reported on the death certificates in 1932 were native, and 37.2 per cent were foreign. There were four-tenths of one per cent whose nativity was not reported.

Seasonal Distribution of Deaths. — The largest number of deaths during any month occurred in March (5,117), and the next largest number in April (4,604). Since the months are not of equal length, the monthly incidence must be reduced to a uniform basis. The average daily number of deaths for 1932 was 135. The months showing the highest average for the year were March (165), February (157), April (153) and December (146). Table 13, on page 37, shows the number of deaths in each month of 1932, in the State, in counties, and in cities having over 50,000 inhabitants in 1930.

Infant Mortality.

The infant mortality for the State in 1932 was 53.1 per 1,000 live births. This rate is the lowest ever recorded in the Commonwealth. Reference to Table 22, on page 113, shows in striking manner the remarkable reduction in infant mortality, actual decrements without regard for increase in the number of births and without regard for increase in population.

The greatest infant mortality occurred in 1896 (11,765 deaths); and the next greatest actual number of infant deaths occurred twelve years later, 1908 (11,606).

The figures from 1918 to 1932 are shown in the following table:

| YEARS. | Number of deaths under one year of age. | Infant mortality rates. |
|--------|---|-------------------------------|
| 1918 | 10,820 | 113.2 |
| 1919 | 7,769 | 88.5 |
| 1920 | 8,382 | 91.2 |
| 1921 | 7,005 | 75.9 |
| 1922 | 7,129 | 81.3 |
| 1923 | 6,968 | 78.1 |
| 1924 | 6,191 | 67.7 |
| 1925 | 6,294 | 73.1 |
| 1926 | 6,130 | 73.4 |
| 1927 | 5,320 | 64.7 |
| 1928 | 5,118 | 64.7 |
| 1929 | 4,592 | 62.0 |
| 1930 | 4,440 | 60.3 |
| 1931 | 3,803 | 54.8 |
| 1932 | 3,635 | 53.1 |

In the ten years from 1923 to 1932, there has been a decrease of 23.2 per cent in the number of live births registered, and in the actual number of deaths under one year of 47.8 per cent. In 1932, deaths in Boston under 1 year of age numbered 1,025, or 59.3 per 1,000 live births, as compared with 60.6 in 1931, 69.6 in 1930, 68.9 in 1929, and 76.9 in 1928. In the ten years from 1923 to 1932 there has been a decrease of 1,785 in the number of live births registered and a decrease in the actual number of deaths under 1 year of 545, or 34.7 per cent. For the remainder of the State the number of births registered decreased 23.2 per cent during this period, while the number of deaths under 1 year decreased 47.8 per cent. The infant mortality rates for the State, exclusive of Boston, decreased from 98.6 per 1,000 live births in 1916 to 50.9 in 1932, as compared with a decrease in Boston from 104.4 in 1916 to 59.3 in 1932. (See Table 25 on page 115.)

Deaths under one month and also under one year of age in each municipality are shown in Table 21 on pages 111 to 113.

The infant mortality rates in municipalities having 15,000 or more inhabitants in 1930 are shown for the years 1925 to 1932 in Table 23 on page 114.

A careful analysis of the returns of cities and towns in which children's hospitals are located would probably show lower infant mortality rates than appear in Table 23.

The highest proportion of deaths occurs in the early period of infancy and especially is this true of the first few days. In 1932, 1,895 deaths occurred in the first week, constituting 52.1 per cent of all deaths under 1 year of age. On the first day the percentage of deaths (31.3) was higher than on any other day. In the first month of life there were 2,267 deaths, or 62.4 per cent of all infant deaths.

In the first three months there were 2,683 deaths, or 73.8 per cent of all infant deaths. Over three-fourths (85 per cent) of the infant deaths occurred in the first half of the year.

Over three-fourths (80.9 per cent) of the 1,895 babies who died less than one week after birth died of prematurity, congenital debility, malformations, or injuries received at birth. Of the 1,945 babies who died from these causes before reaching the age of 1 year 49.8 per cent died in less than one day, 78.9 per cent died in less than one week, and 89.5 per cent died in less than one month. The second most important cause of infant deaths — gastric and intestinal diseases — claimed 203, or 5.6 per cent of the babies who died before reaching 1 year of age. Eleven and three-tenths per cent of the babies who died from this cause died in less than one month after birth, 14.8 per cent within one but less than two months after birth, and 11.9 per cent within two but less than three months after birth.

The largest number of deaths of infants is due to developmental and wasting diseases*, and the figures indicate a reduction in infant mortality due to these causes, — from 28.1 deaths per 1,000 live births in 1925 to 23.3 in 1932. Respiratory diseases also caused a considerable number of deaths. The number of infant deaths from bronchopneumonia has decreased somewhat since 1928 when there were 769 infant deaths from this cause, 674 in 1929, 633 in 1930, 493 in 1931, and 536 in 1932. The principal causes of infant deaths for the years 1925 to 1932 are shown in Table 27, page 116.

Causes of Death.¹

Sources of Error in Mortality Statistics.— The chief element of error in mortality statistics lies in the inaccuracy of the statement of the cause of death as reported by the attending physician, who may not have been in a position to feel reasonably certain as to the nature of the terminal illness. Statements of cause of death are often incomplete as a result of the unintentional failure of the physician to state all the morbid conditions known to him which resulted in the death. It is also probable that there are many unavoidable errors of mistaken diagnosis.

It should also be borne in mind that the process of classifying the thousands of different terms — some of them of a very indefinite or unsatisfactory character — under the 214 titles of the International List of Causes of Death presents many difficulties which are seldom fully appreciated by those who have not engaged in the work of classification. Even if each certificate of death out of the 49,531 received during 1932 bore only a single cause, the process would present many difficulties. Many certificates, however, bear statement of two or more causes instead of one and a system of selection, according to the precedents and rules of the International Committee, has been adopted by the United States Bureau of the Census, and is used in the Division of Vital Statistics. Because of the complications attendant upon any attempt to show all primary and secondary terms in relation, it becomes necessary to base all statistical compilations of causes of death on the selection of a preferred term. Special weight has usually been given to communicable diseases when combined with other causes, and assignments are made to external causes when serious enough to be a factor in the cause of death.

Principal Causes of Death. — More than one-half of the 49,531 deaths reported in 1932 were caused by diseases of the heart, cancer, cerebral hemorrhage (including embolism and thrombosis) pneumonia and nephritis. These diseases, together with tuberculosis in all forms, Bright's disease, external causes, malformations and the diseases of early infancy caused 78.8 per cent of the deaths for the year.

Heart Disease* was the leading cause of death in 1932, the total number being 13,255 corresponding to a rate of 308.5 per 100,000 population as compared with 11,959 deaths or 279.7 per 100,000 in 1931. The great increase in the last few years was partly due to the fact that under the revised classification of causes of death diseases of the coronary artery, which were formerly classified as arterial diseases, are now classified under diseases of the heart.

Cancer and other Malignant Tumors are still increasing and caused 6,153 deaths in 1932, corresponding to a death rate of 143.2 as compared with 137 in 1931. Of the deaths from cancer nearly 50 per cent resulted from cancers of the digestive tract and peritoneum. The death rate from cancer has steadily risen from 89.9 in 1910, to 143.2 in 1932. It is possible that at least a part of this increase is due to

¹ In this report an asterisk (*) has been used in the text to denote those certified causes of death which the committee, after careful consideration, reported were acceptable statements of causes of death without autopsy.

more correct diagnosis and greater care on the part of the physicians in making reports, but a part at least is due to the lengthened span of life, resulting in a larger number of people reaching the older age groups.

Cerebral Hemorrhage, Cerebral Embolism and Thrombosis* were the causes of 4,170 deaths, or 97 per 100,000 population. The death rate from these diseases has fluctuated somewhat, being 98.1 in 1928, 94.8 in 1929, 96.7 in 1930, and 102 in 1931.

Pneumonia (including bronchopneumonia) caused 3,803 deaths in 1932, or 88.5 per 100,000 population. It was responsible for 3,844 deaths, or 89.9 per 100,000 population in 1931.

Bright's Disease* and **Nephritis** were the causes of 3,575 deaths in 1932, corresponding to a rate of 83.2 per 100,000 population, as compared with 78.9 in 1931, 85.1 in 1930, 79 in 1929, 84.4 in 1928, and an average rate of 83.6 for the five years from 1923 to 1927. There were 3,346 deaths caused by Bright's disease*, and 129 by acute nephritis.

Tuberculosis in its various forms claimed 2,301 victims in 1932, of whom 2,041 died from tuberculosis of the respiratory system*. Deaths due to the latter cause constituted 4.1 per cent of all deaths during the year, the rate being 47.5 per 100,000 population. In 1910 the death rate from tuberculosis of the respiratory system was 133.2. Since then the decline has been continuous from year to year with the exception of 1918 when the rate was 130.

Congenital Debility* and Malformations* caused 1,631 deaths in 1932, corresponding to a rate of 38 per 100,000 population. The death rates from these causes have shown a steady decline from 109.2 in 1910 (with the exception of 1912, 114.2).

Diabetes was the cause of 1,197 deaths in 1932, being responsible for a rate of 27.8 per 100,000 population. The rate from this disease has shown a steady increase for the last five years, being 24.8 in 1931, 24.0 in 1930, 22.8 in 1929, and 21.5 in 1928.

Maternal Mortality. Deaths from puerperal causes in the entire state in 1932 totalled 369, the lowest number of deaths from this cause since 1908, corresponding to a rate of 52.6 per 10,000 confinements. This rate was lower than the last two years, the rates being 57 for 1931 and 58 for 1930.

Puerperal septicemia was responsible for 96 deaths including 20 due to abortion with septic conditions, the rates for this cause in 1932 being 13.7 per 10,000 confinements; in 1931, 16.5, and in 1930, 19.

Influenza was responsible for 360 deaths, or 8.4 per 100,000 inhabitants, as compared with 12 in 1928, 27.1 in 1929, 6.3 in 1930, and 10.1 in 1931.

Diarrhea and Enteritis* caused 330 deaths in 1932, or 7.7 per 100,000 population. For the last ten years this rate has shown a marked decline. Sixty-nine and four tenths per cent of the total number of deaths charged to these causes in 1932 were of infants under 2 years of age. The rates from this cause for all ages have declined steadily, being 15 in 1928, 12.6 in 1929, 13.5 in 1930, and 8.9 in 1931.

Whooping Cough*, Measles*, and Scarlet Fever*, the principal epidemic maladies of childhood, were together responsible for 316 deaths of both adults and children, or 7.4 per 100,000 population in 1932, the rates for the three diseases separately being 2.5, 1.5 and 3.4 respectively. The mortality rates for all three of these diseases have changed greatly from year to year.

Alcoholism caused 199 deaths in 1932, a decrease of 21 from those reported in 1931, and corresponding to a rate of 4.6 per 100,000 population.

Diphtheria and Croup* — which are classed together in the statistics, but practically all of which are of diphtheria — number 107, or 2.5 per 100,000 population in 1932. This rate was 3 in 1931, 4.3 in 1930, 5.8 in 1929 and 1928.

Typhoid Fever* has shown a steady decline since 1910, having dropped from 12.2 in that year to .6 in 1932. This decline is greater, relatively, than that shown for any other important cause of death. The total number of deaths due to typhoid fever in 1932 was 25, as compared with 31 in 1931, 38 in 1930, 42 in 1929, and 36 in 1928.

Death Rates from Violence during the past five years per 100,000 population were 82.5 in 1928, 81.8 in 1929, 82.3 in 1930, 83.8 in 1931, and 81.1 in 1932.

Deaths due to *Railroad Accidents and Injuries** total 62 in 1932, these include 16 deaths caused by a railroad and automobile collision and correspond to a rate

of 1.4 per 100,000 population. The rates for previous years were 1.9 in 1931 and 1930 and 2.4 in 1929.

Deaths resulting from *street-car accidents and injuries** numbered 22, including 6 deaths from automobile and street car collisions, or .5 per 100,000 population.

Automobile Accidents and Injuries* caused 782 deaths in 1932, or 18.2 per 100,000 population. This number is slightly lower than last year, when the rate was 19.3, as compared with 18.8 in 1930, and 17.9 in 1929. No accurate data are available for measuring the death rate per number of automobiles in use, as the statistics compiled by the Department of Public Works show the number of machines registered, and thus contain duplications, since one machine may be registered more than once in a calendar year.

It is probable, however, that the increase has not been so rapid as that of the number of machines in use.

The number of deaths from automobile accidents for the last ten years is shown in the following table:

DEATHS FROM AUTOMOBILE ACCIDENTS.

| <i>Years.</i> | <i>Deaths.</i> | <i>Years.</i> | <i>Deaths.</i> |
|---------------|----------------|---------------|----------------|
| 1923 | 638 | 1928 | 734 |
| 1924 | 705 | 1929 | 785 |
| 1925 | 743 | 1930 | 799 |
| 1926 | 682 | 1931 | 824 |
| 1927 | 697 | 1932 | 782 |

Effects of Heat. — In 1932 the deaths from this cause numbered 12. In 1931 there were 38 deaths; in 1930, 25; in 1929, 37; and in 1928, 34. The highest temperature recorded in 1932 was 93 degrees on May 16. The highest temperature recorded at the Weather Bureau of the United States Department of Agriculture since 1900 was 104 degrees on July 4, 1911. The highest temperature recorded in 1925 was 100 degrees on July 6.

The maximum mean temperature for the months of June, July and August was as follows:

| | June. | July. | August. |
|------|-------|-------|---------|
| 1932 | 75.7 | 82.1 | 82.5 |
| 1931 | 75.4 | 81.3 | 79.6 |
| 1930 | 81.9 | 80.7 | 78.4 |
| 1929 | 77.7 | 82.2 | 78.5 |
| 1928 | 72.6 | 81.2 | 81.0 |
| 1925 | 80.7 | 80.5 | 80.0 |
| 1911 | 73.2 | 86.0 | 76.3 |

The average monthly humidity was as follows:

| | June. | July. | August. |
|------|-------|-------|---------|
| 1932 | 63 | 59 | 62 |
| 1931 | 64 | 69 | 69 |
| 1930 | 65 | 64 | 66 |
| 1929 | 61 | 59 | 64 |
| 1928 | 70 | 70 | 74 |
| 1925 | 69 | 68 | 67 |
| 1911 | 75 | 65 | 78 |

Deaths caused by *machinery accidents** in 1932 numbered 27, or .6 per 100,000 population. The corresponding figures for previous years were 1.2 in 1928, 1.3 in 1929, 1.5 in 1930, and 1.4 in 1931.

The number of *suicides** reported in 1932 was 639 or 14.9 per 100,000 population, an increase of 38 over those occurring in 1931 and the greatest number ever recorded. The rates since 1927 have been: 1928, 12.7; 1929, 12.4; 1930, 12.9; and 1931, 14.1.

Deaths caused by *firearms* numbered 190 in 1932, corresponding to a rate of 4.4 per 100,000 population. Of these deaths 122 were suicides, 36 were homicides, and 32 were accidental (including those concerning which the status as to suicide, homicide, or accident was in doubt).

Deaths from *homicide** numbered 91 in 1932, or 2.1 per 100,000 population. The rates for homicide in recent years are 1.8 in 1928, 1.6 in 1929, 1.9 in 1930, and 2.1 in 1931.

The causes of death of males and females for each month and at seventeen age periods for the Commonwealth for the full International List of Causes of Death with certain subdivisions are shown in Table 14, on pages 38 to 75. The causes

denoted by letters, shown separately in indented type, Table 14, are a part of the total cause shown on the International List. In Table 15, on pages 76 to 100, the deaths are shown for 50 causes and groups of causes for each municipality.

For the Commonwealth as a whole the deaths and death rates for the seven years 1926 to 1932 are shown for the 38 causes and groups of causes in the Abridged International List in Table 17, on pages 102 and 103. The relation of this list to the Detailed International List is shown in the Appendix. In addition to the above presentations, certain other tables showing the causes of deaths are presented on pages 104 to 110.

Deaths Investigated by Medical Examiners.

Source of Data. — The statistics of deaths investigated by medical examiners published in this report are based upon annual returns made by medical examiners and associate medical examiners to the Secretary of the Commonwealth of abstracts of the records of deaths supposedly due to violence, the cause and manner of which have been investigated during the year. Deaths supposedly due to violence include not only deaths caused directly or indirectly by traumatism (including resulting septicemia), and by the action of chemical (drugs and poisons), thermal, or electrical agents, and deaths following abortion, but also deaths from disease resulting from injury or infection related to occupation, the sudden deaths of persons not disabled by recognized disease, and those of persons found dead.

Medical examiners are often called upon to view cases in which the death was not due to violence (heart disease, apoplexy, etc.), but where the death was simply sudden or where no physician had been in recent attendance. Medical examiners are also required to certify that they have viewed bodies to be cremated, and to make personal inquiry into the cause and manner of death.

Discrepancies will be found in comparing deaths based upon certificates returned to the city and town clerks and those contained in the reports of medical examiners. The causes when certified on the death certificates are more nearly accurate, because the reports received from the medical examiners after they themselves have certified in many instances to the cause shown do not contain all of the facts that led to death. Both the reports and certificates should compare and efforts are now being directed toward a uniformity in this regard.

Number of Deaths Investigated. — The number of deaths investigated by the medical examiners in 1932 was 8,377, or 16.2 per cent of the total number of deaths which occurred during the year, as compared with 8,028 deaths in 1931, or 16.5 per cent of the total number of deaths. About two-thirds (63.3 per cent) of these deaths were of males. Of the deaths investigated by medical examiners, 3,192 or 38.1 per cent, were reported as due to violence, while among the deaths returned to the registrars, 3,485 were reported as due to violence.

The largest number of cases investigated by medical examiners in 1932 was in Suffolk County, 1,871 as compared with 1,910 in 1931. Of the deaths investigated in Suffolk County, 780 or 41.7 per cent, were reported as due to violence (see Table 32, page 135).

Autopsies. — Autopsies were made in 605, or 7.2 per cent, of the cases investigated by the medical examiners in 1932, as compared with 7.2 per cent in 1931, 6.9 per cent in 1930, 7.2 per cent in 1929, and 8 per cent in 1928.

The highest proportion of autopsies was in Suffolk County where 17.1 per cent of the views were autopsied, as compared with 17.6 per cent in 1931. Table 34, on pages 142 and 143, shows the number of views and the number of autopsies in each county in each year from 1923 to 1932, and the number and per cent of views autopsied for the ten-year period, 1923 to 1932.

Cause of Death. — Nearly one-half (49.9 per cent) of the deaths viewed by medical examiners in 1932 were from causes not due to violence, 38.1 per cent were due to violence, and .8 per cent were stillbirths. Nine hundred and thirty-nine, or 11.2 per cent of the views were for cremations.

Deaths from causes not due to violence numbered 4,177, of which 3,883 were from natural causes and 214 were due to alcoholism.

Deaths due to violence numbered 3,192, of which 2,468 were due to accident or negligence, 634 were suicides, and 90 were homicides.

Of the 2,468 deaths due to accident or negligence, 777 were due to falls, blows,

and falling bodies, 771 were due to automobile accidents, 259 resulted from drowning, 54 were due to railroad accidents including deaths caused by a railroad and automobile collision and 607 to other causes.

Suicides numbered 634, or 19.9 per cent, of the deaths due to violence. Suicides committed with firearms 122, and by the use of illuminating and other gases, 172, constituted about one-half (46.4 per cent) of the total number. The number of suicides by poisons was 71, by hanging or strangulation, 141, by drowning, 57, and other methods, 71. Slightly more than three-fourths (77.3 per cent) of the suicides were males.

Of the 634 persons committing suicide, 154 were 50 to 59 years of age, 137 were 40 to 49 years of age, 93 were 30 to 39 years of age, 58 were 20 to 29 years of age, 178 were over 60 years of age, and 14 were under 20 years of age. Among the male suicides the largest numbers were from 50 to 59 years of age, 120, and from 40 to 49 years, 108, while among the female suicides the largest number were from 50 to 59 years of age, 34, and from 40 to 49 years of age, 29, and from 30 to 39 years, 27. The most common method of committing suicide was by illuminating or other gases.

Homicide numbered 90, of which 36 were by firearms, 10 were by cutting or piercing instruments, 39 by other means, and 5 were cases of infanticide. Of the 90 homicides, 52, or 57.8 per cent, were males.

The charts that follow were prepared by Mayo Tolman, Sanitary Engineer, from figures compiled by the Division of Vital Statistics.

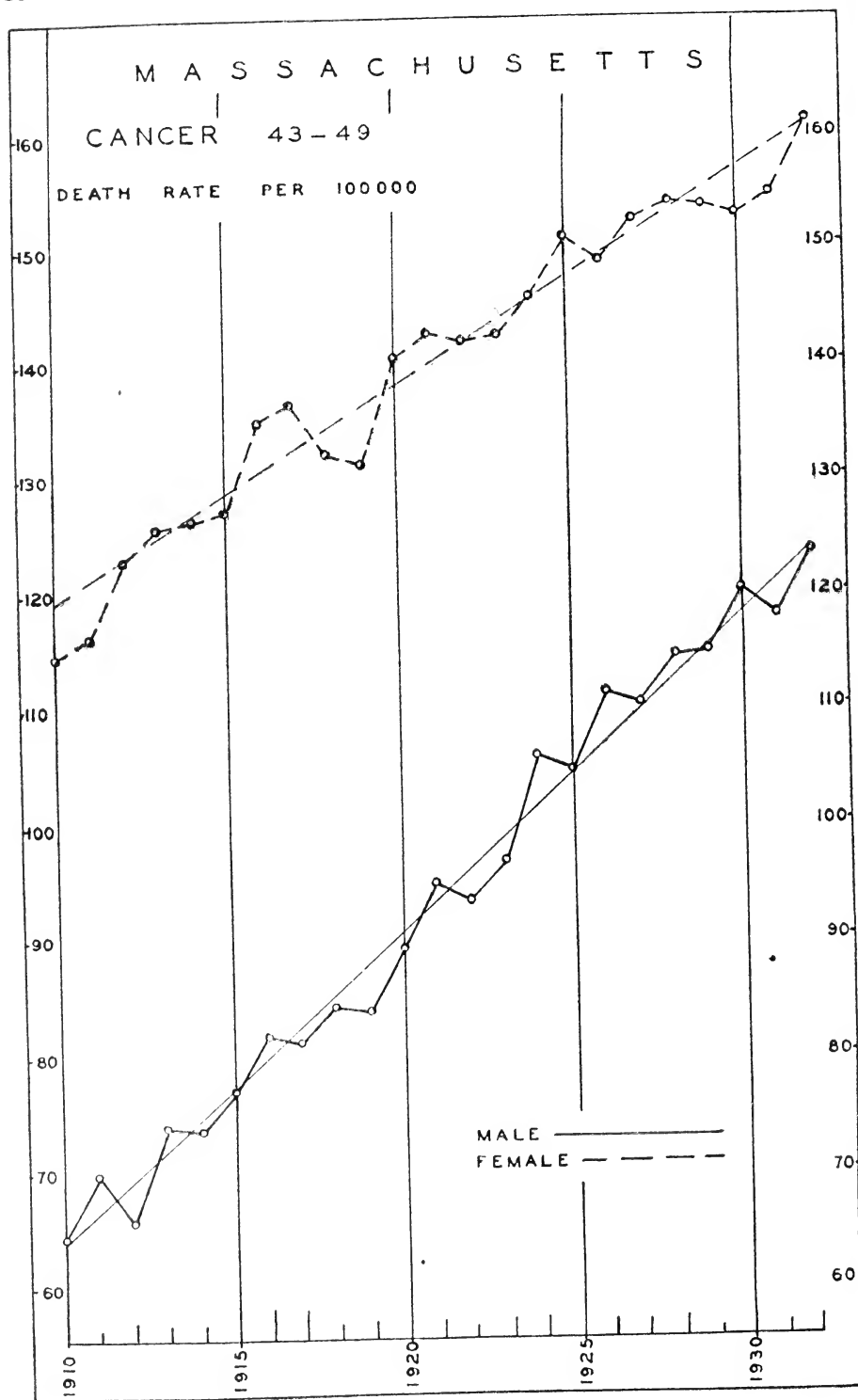

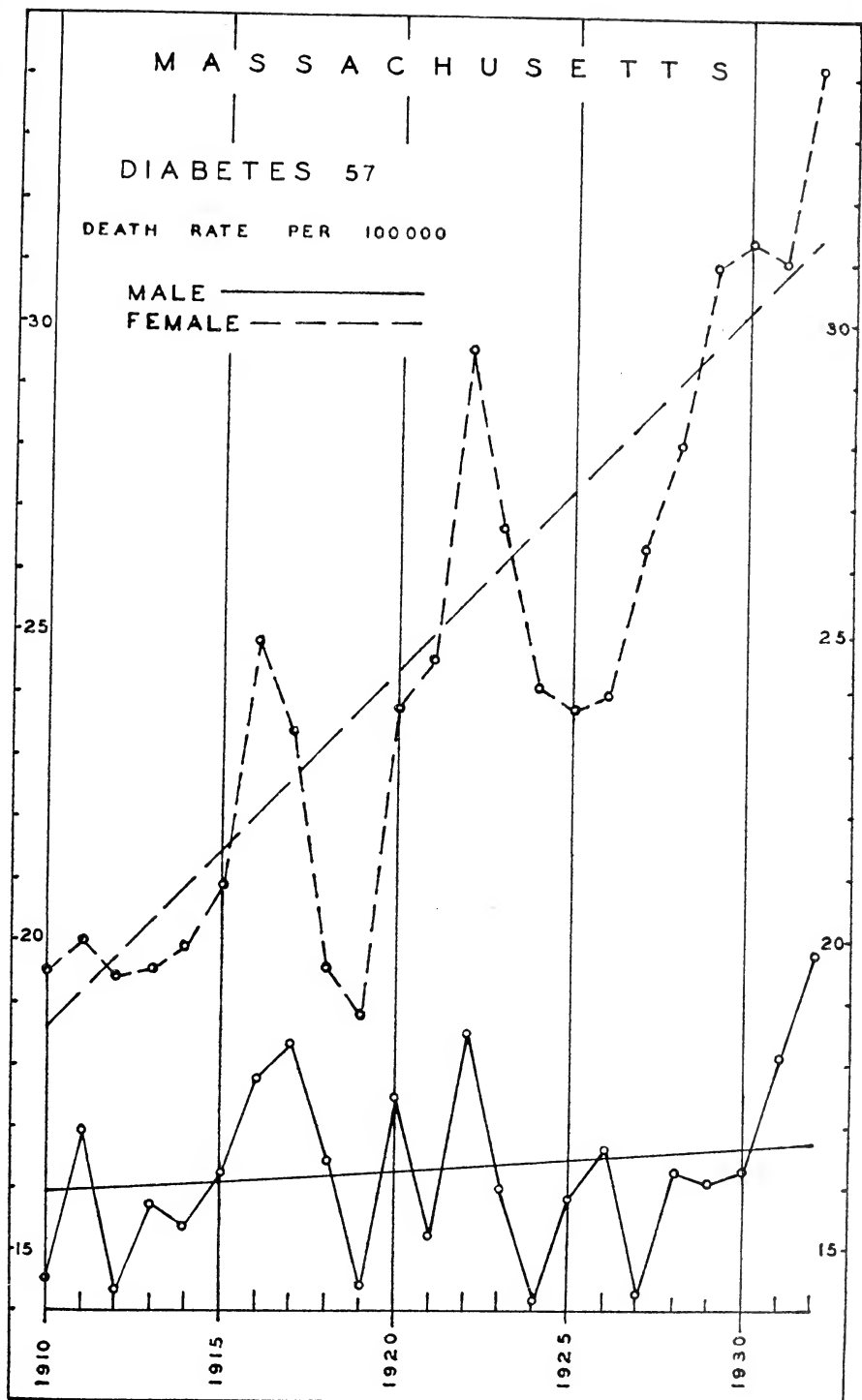

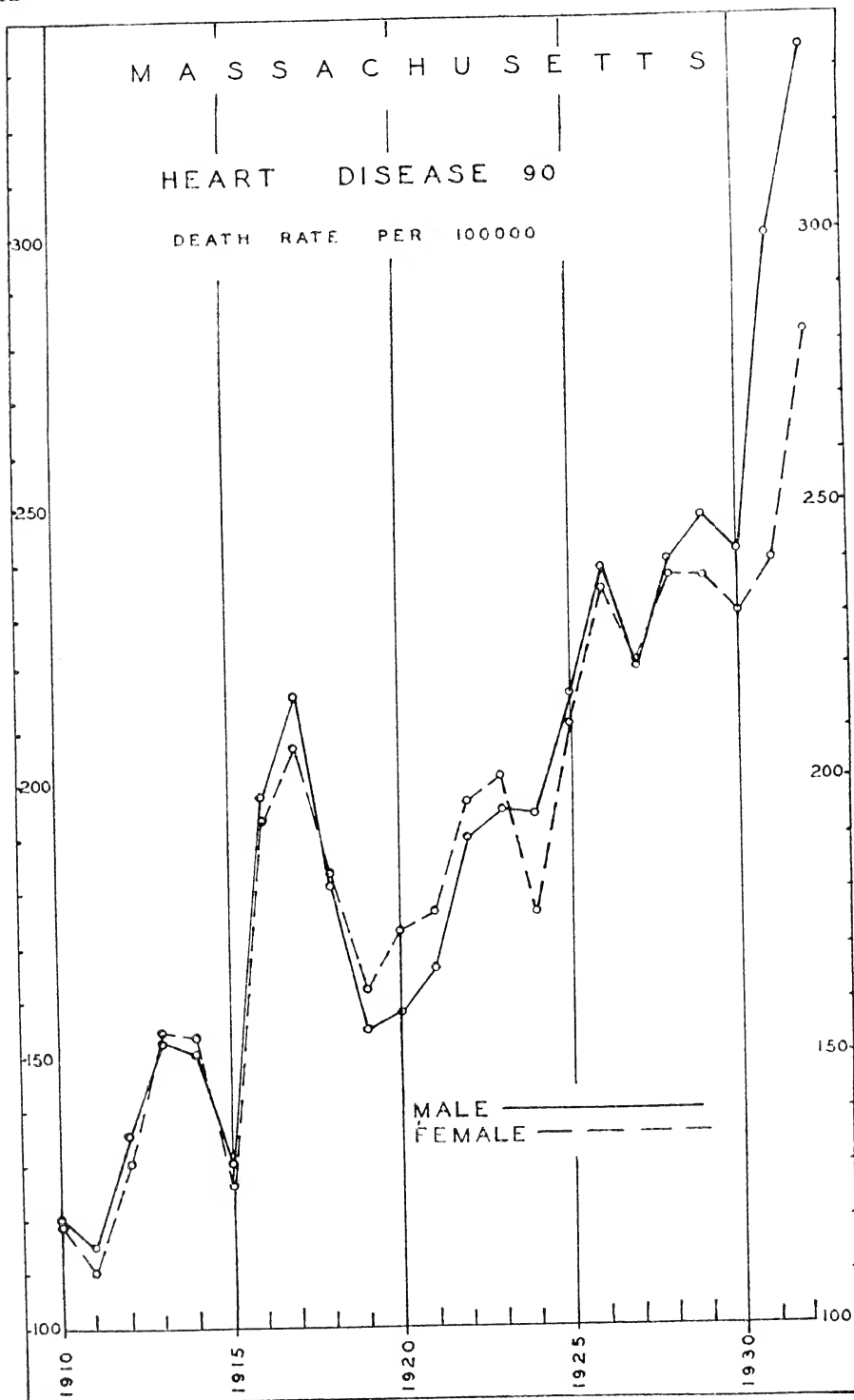

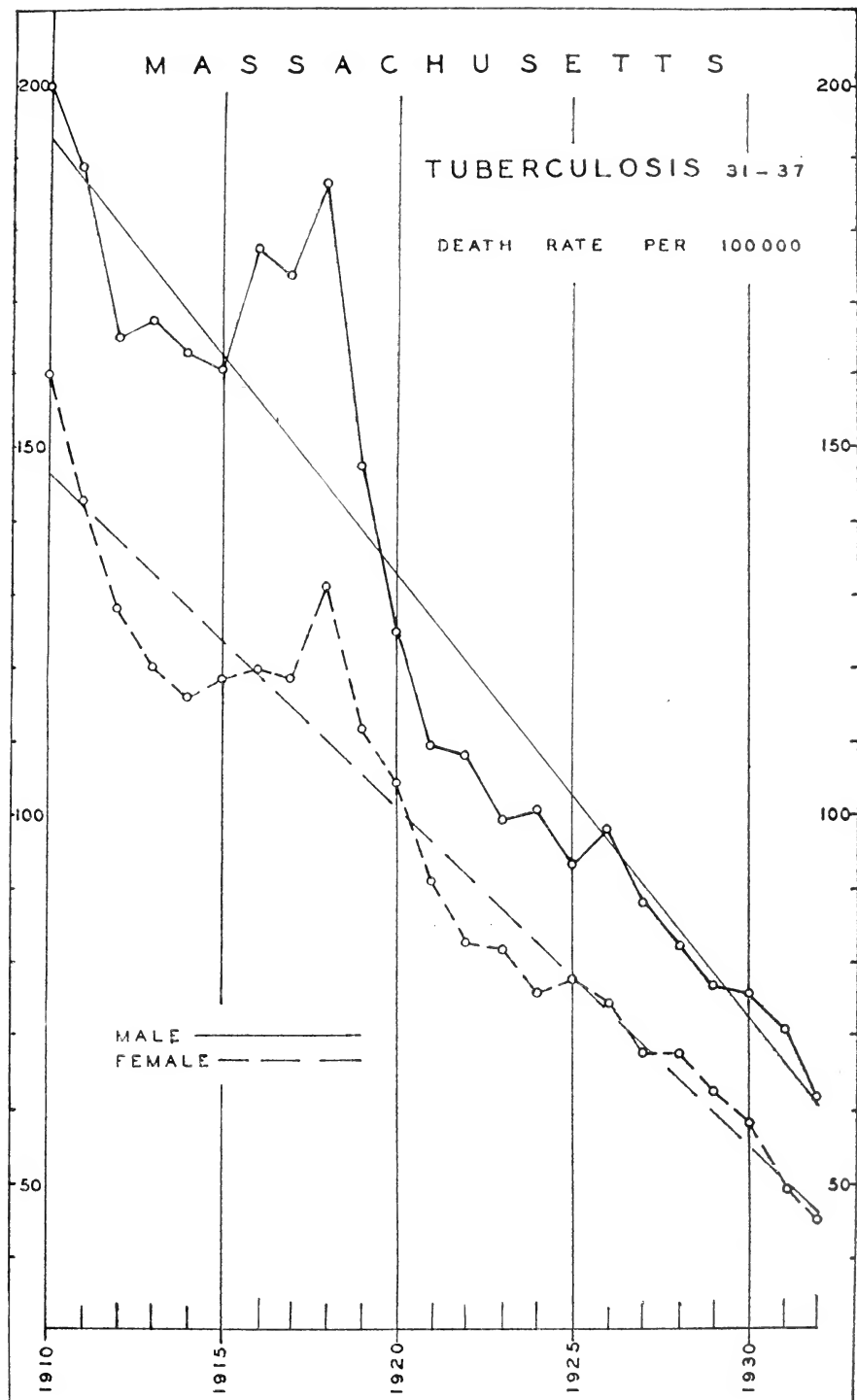

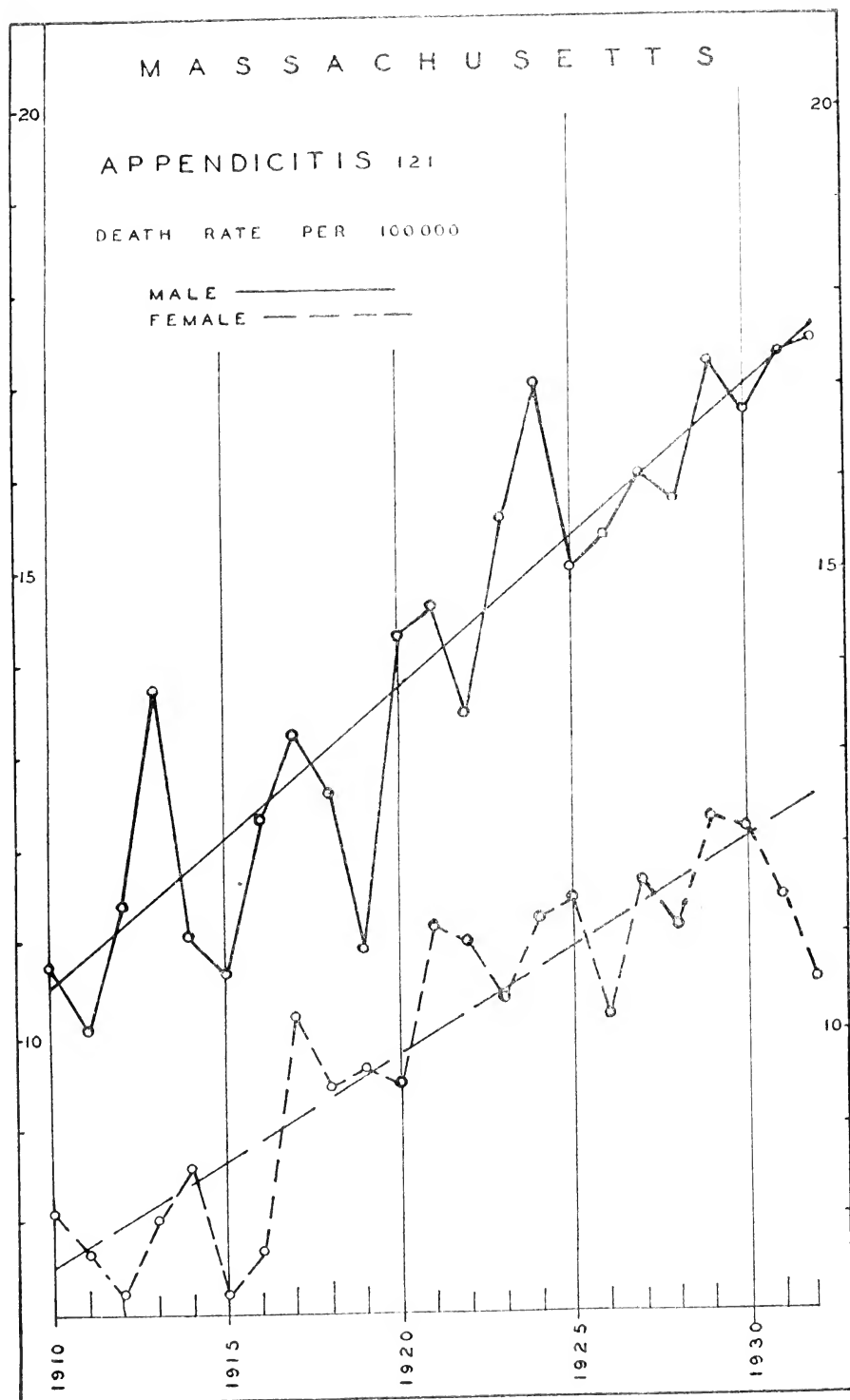

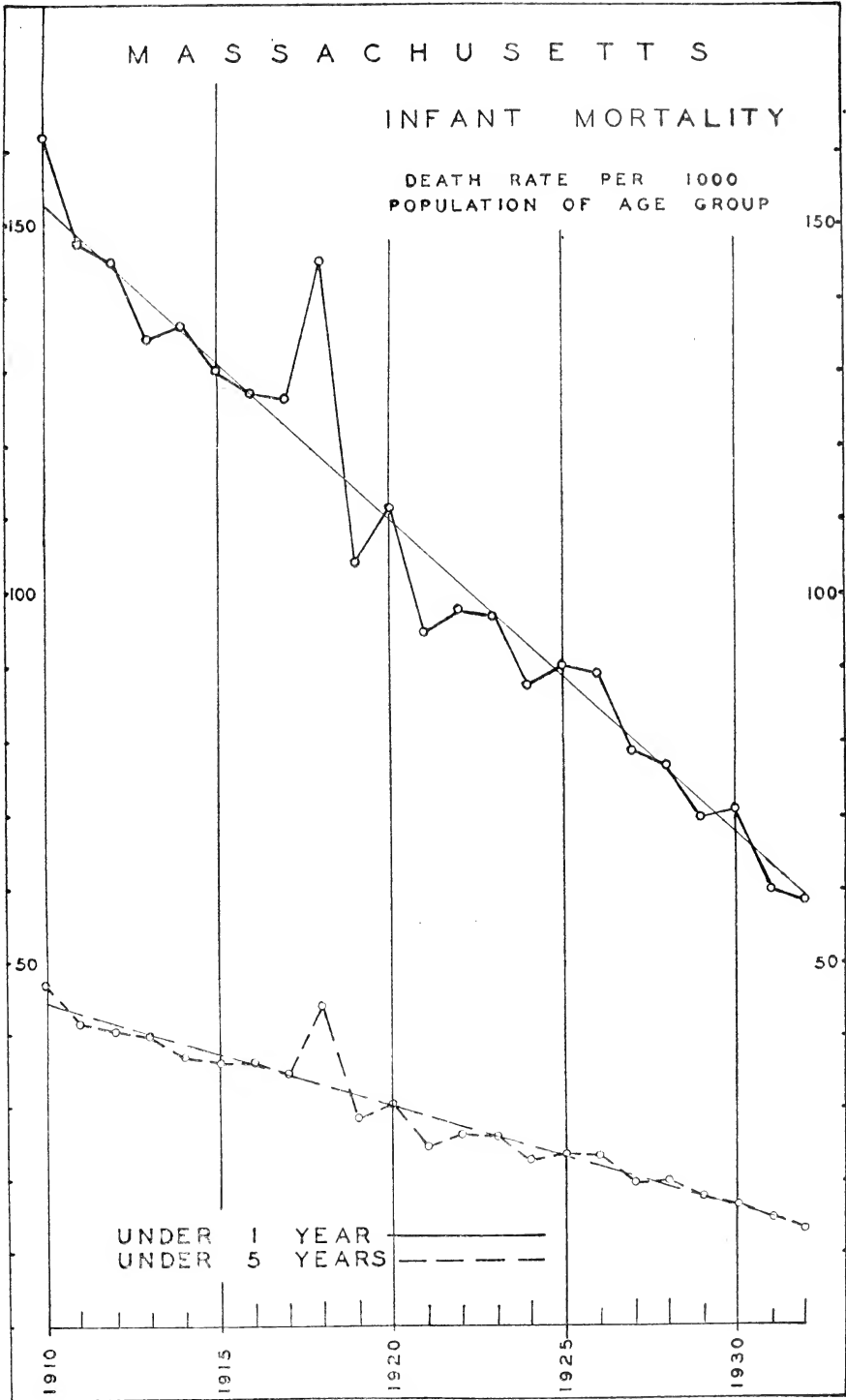

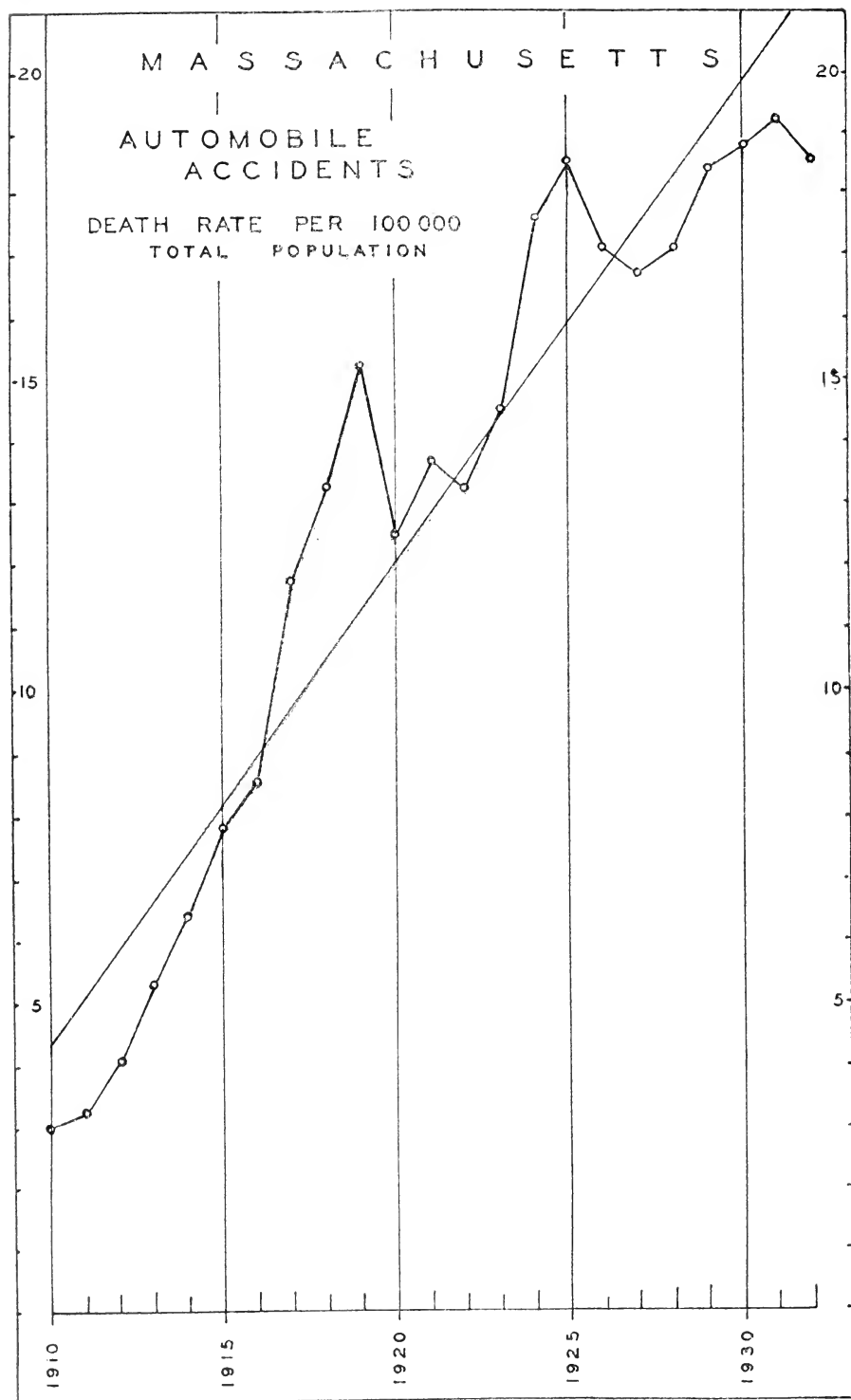

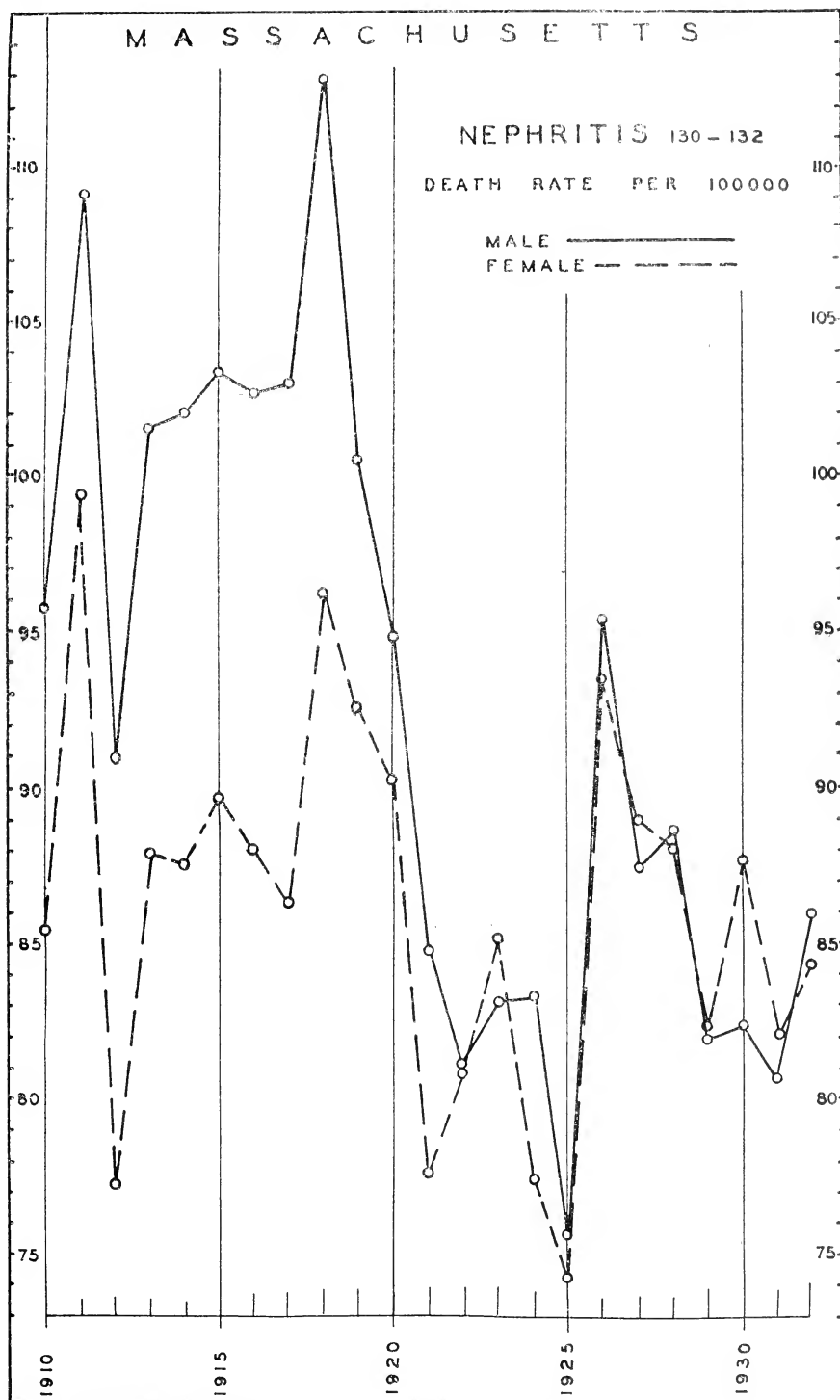

STATISTICAL TABLES GENERAL MORTALITY

Table 1

DEATHS,² BY SEX AND NATIVITY, AND DEATH RATES IN EACH COUNTY AND CITY: 1932.

| COUNTIES AND MUNICIPALITIES. ¹ | Total number. | SEX. | | NATIVITY. | | | DEATH RATE ³ PER 1,000 POPULATION. | | |
|---|---------------------|---------------|---------------|---------------|---------------|------------|---|---------------------------|---------------------------|
| | | Male. | Female. | Native. | Foreign born. | Unknown. | Estimated June 30, 1932. | In-cluding non-residents. | Ex-cluding non-residents. |
| The State. | 49,531 | 25,321 | 24,210 | 30,883 | 18,450 | 198 | 4,297,053 | 11.5 | - |
| COUNTIES. | | | | | | | | | |
| Barnstable . . . | 481 | 264 | 217 | 391 | 87 | 3 | 33,439 | 14.4 | - |
| Berkshire . . . | 1,364 | 722 | 642 | 980 | 381 | 3 | 120,700 | 11.3 | - |
| Bristol . . . | 4,216 | 2,187 | 2,029 | 2,331 | 1,872 | 13 | 364,590 | 11.6 | - |
| Dukes . . . | 80 | 48 | 32 | 58 | 21 | 1 | 5,007 | 16.0 | - |
| Essex . . . | 5,851 | 2,913 | 2,938 | 3,757 | 2,076 | 18 | 498,580 | 11.7 | - |
| Franklin . . . | 573 | 279 | 294 | 442 | 126 | 5 | 49,618 | 11.5 | - |
| Hampden . . . | 3,390 | 1,732 | 1,658 | 2,210 | 1,169 | 11 | 339,276 | 10.0 | - |
| Hampshire . . . | 860 | 443 | 417 | 612 | 247 | 1 | 72,801 | 11.8 | - |
| Middlesex . . . | 9,839 | 4,849 | 4,990 | 6,060 | 3,759 | 20 | 968,458 | 10.2 | - |
| Nantucket . . . | 68 | 32 | 36 | 61 | 7 | - | 3,921 | 17.3 | - |
| Norfolk . . . | 3,343 | 1,570 | 1,773 | 2,175 | 1,156 | 12 | 316,247 | 10.6 | - |
| Plymouth . . . | 1,971 | 1,034 | 937 | 1,450 | 513 | 8 | 162,311 | 12.1 | - |
| Suffolk . . . | 11,813 | 6,290 | 5,523 | 6,731 | 4,991 | 91 | 880,994 | 13.4 | - |
| Worcester . . . | 5,682 | 2,958 | 2,724 | 3,625 | 2,045 | 12 | 491,944 | 11.6 | - |
| MUNICIPALITIES. | | | | | | | | | |
| Abington . . . | 55 | 26 | 29 | 47 | 8 | - | - | - | - |
| Acton . . . | 30 | 14 | 16 | 22 | 8 | - | - | - | - |
| Acushnet . . . | 61 | 22 | 39 | 34 | 27 | - | - | - | - |
| Adams . . . | 117 | 70 | 47 | 67 | 50 | - | 12,697 | 9.2 | - |
| Agawam . . . | 43 | 23 | 20 | 28 | 15 | - | - | - | - |
| Alford . . . | 2 | 2 | - | 2 | - | - | - | - | - |
| Amesbury . . . | 133 | 69 | 64 | 97 | 35 | 1 | 12,196 | 10.9 | - |
| Amherst . . . | 63 | 29 | 34 | 54 | 9 | - | - | - | - |
| Andover . . . | 105 | 51 | 54 | 72 | 32 | 1 | - | - | - |
| Arlington . . . | 298 ⁴ | 132 | 166 | 188 | 110 | - | 41,116 | 7.2 | 6.4 |
| Ashburnham . . . | 15 | 9 | 6 | 12 | 3 | - | - | - | - |
| Ashby . . . | 8 | 4 | 4 | 8 | - | - | - | - | - |
| Ashfield . . . | 16 | 6 | 10 | 15 | 1 | - | - | - | - |
| Ashland . . . | 17 | 7 | 10 | 14 | 3 | - | - | - | - |
| Athol . . . | 118 | 75 | 43 | 94 | 23 | 1 | 11,163 | 10.6 | - |
| ATTLEBORO . . . | 290 ⁵ | 144 | 146 | 190 | 100 | - | 22,282 | 13.0 | 9.4 |
| Auburn . . . | 33 | 11 | 22 | 20 | 13 | - | - | - | - |
| Avon . . . | 22 | 11 | 11 | 17 | 5 | - | - | - | - |
| Ayer . . . | 48 | 26 | 22 | 34 | 13 | 1 | - | - | - |
| Barnstable . . . | 125 | 74 | 51 | 102 | 23 | - | - | - | - |
| Barre . . . | 40 | 28 | 12 | 25 | 15 | - | - | - | - |
| Becket . . . | 12 | 6 | 6 | 10 | 2 | - | - | - | - |
| Bedford . . . | 36 | 26 | 10 | 21 | 15 | - | - | - | - |
| Belchertown . . . | 41 | 20 | 21 | 38 | 3 | - | - | - | - |
| Bellingham . . . | 19 | 4 | 15 | 11 | 8 | - | - | - | - |
| Belmont . . . | 150 ⁶ | 61 | 89 | 93 | 56 | 1 | 24,664 | 6.1 | 5.2 |
| Berkley . . . | 9 | 4 | 5 | 7 | 2 | - | - | - | - |
| Berlin . . . | 7 | 4 | 3 | 5 | 2 | - | - | - | - |
| Bernardston . . . | 6 | 6 | - | 4 | 2 | - | - | - | - |
| BEVERLY . . . | 338 ⁷ | 151 | 187 | 239 | 99 | - | 26,166 | 12.9 | 10.7 |
| Billerica . . . | 59 | 30 | 29 | 38 | 21 | - | - | - | - |
| Blackstone . . . | 29 | 11 | 18 | 15 | 14 | - | - | - | - |
| Blandford . . . | 10 | 8 | 2 | 10 | - | - | - | - | - |
| Bolton . . . | 14 | 9 | 5 | 14 | - | - | - | - | - |
| Boston . . . | 10,927 ⁸ | 5,725 | 5,202 | 6,246 | 4,594 | 87 | 781,890 | 14.0 | 11.3 |
| Bourne . . . | 57 | 35 | 22 | 47 | 10 | - | - | - | - |
| Boxborough . . . | 2 | 2 | - | 1 | 1 | - | - | - | - |
| Boxford . . . | 3 | 2 | 1 | 3 | - | - | - | - | - |
| Boylston . . . | 4 | 3 | 1 | 3 | 1 | - | - | - | - |
| Braintree . . . | 148 | 75 | 73 | 100 | 48 | - | 16,846 | 8.8 | - |
| Brewster . . . | 13 | 8 | 5 | 12 | 1 | - | - | - | - |
| Bridgewater . . . | 119 | 93 | 26 | 67 | 52 | - | - | - | - |
| Brimfield . . . | 4 | 2 | 2 | 3 | 1 | - | - | - | - |
| BROCKTON . . . | 775 ⁹ | 405 | 370 | 529 | 243 | 3 | 63,797 | 12.1 | 9.9 |
| Brookfield . . . | 15 | 5 | 10 | 11 | 4 | - | - | - | - |
| Brookline . . . | 500 ¹⁰ | 177 | 323 | 331 | 165 | 4 | 49,650 | 10.1 | 7.4 |
| Buckland . . . | 12 | 7 | 5 | 7 | 5 | - | - | - | - |
| Burlington . . . | 8 | 5 | 3 | 4 | 4 | - | - | - | - |
| CAMBRIDGE . . . | 1,383 ¹¹ | 687 | 696 | 840 | 542 | 1 | 113,643 | 12.2 | 9.7 |

¹ Cities are printed in small capitals.

² Exclusive of stillbirths.

³ The rates shown in this column are based on the total population, and make no allowance for differences in the sex and age distribution of the population. The rates for certain localities are materially affected by deaths of nonresidents who may be attracted to those localities by their superior hospital facilities, or may resort to certain localities for treatment of tuberculosis, mental defects, or other diseases. The death rate, both including and excluding nonresidents, is shown.

⁴ 35 nonresidents.

⁷ 57 nonresidents.

⁹ 145 nonresidents.

⁵ 81 nonresidents.

⁸ 2,077 nonresidents.

¹⁰ 135 nonresidents.

⁶ 22 nonresidents.

¹¹ 280 nonresidents.

Table 1

DEATHS,² BY SEX AND NATIVITY, AND DEATH RATES IN EACH COUNTY AND CITY: 1932.

| Municipalities, ¹ | Total number. | SEX. | | NATIVITY. | | | DEATH RATE ³ PER 1,000 POPULATION. | | |
|------------------------------|--------------------|-------|---------|-----------|---------------|----------|---|--------------------------|--------------------------|
| | | Male. | Female. | Native. | Foreign born. | Unknown. | Estimated June 30, 1932. | Including non-residents. | Excluding non-residents. |
| Canton. | 45 | 18 | 27 | 27 | 17 | 1 | — | — | — |
| Carlisle. | 5 | 2 | 3 | 2 | 3 | — | — | — | — |
| Carver. | 20 | 15 | 5 | 14 | 6 | — | — | — | — |
| Charlemont. | 8 | 2 | 6 | 8 | — | — | — | — | — |
| Charlton. | 33 | 22 | 11 | 26 | 7 | — | — | — | — |
| Chatham. | 32 | 20 | 12 | 28 | 4 | — | — | — | — |
| Chelmsford. | 75 | 41 | 34 | 49 | 26 | — | — | — | — |
| CHELSEA. | 518 ⁴ | 378 | 140 | 294 | 221 | 3 | 45.816 | 11.3 | 6.0 |
| Cheshire. | 14 | 4 | 10 | 7 | 7 | — | — | — | — |
| Chester. | 11 | 6 | 5 | 8 | 3 | — | — | — | — |
| Chesterfield. | 6 | 3 | 3 | 6 | — | — | — | — | — |
| CHICOPEE. | 267 ⁵ | 138 | 129 | 124 | 143 | — | 44.848 | 6.0 | 5.8 |
| Chilmark. | 2 | — | 2 | 2 | — | — | — | — | — |
| Clarksburg. | 12 | 10 | 2 | 7 | 5 | — | — | — | — |
| Clinton. | 167 | 83 | 84 | 96 | 71 | — | 12.817 | 13.0 | — |
| Cohasset. | 39 | 11 | 28 | 30 | 9 | — | — | — | — |
| Colrain. | 16 | 7 | 9 | 12 | 4 | — | — | — | — |
| Concord. | 99 | 55 | 44 | 68 | 30 | 1 | — | — | — |
| Conway. | 11 | 1 | 10 | 7 | 4 | — | — | — | — |
| Cummington. | 3 | 1 | 2 | 3 | — | — | — | — | — |
| Dalton. | 35 | 18 | 17 | 32 | 3 | — | — | — | — |
| Dana. | 7 | 4 | 3 | 7 | — | — | — | — | — |
| Danvers. | 427 ⁶ | 219 | 208 | 280 | 146 | 1 | 13.470 | 31.7 | 7.7 |
| Dartmouth. | 88 | 53 | 35 | 58 | 30 | — | — | — | — |
| Dedham. | 108 | 58 | 50 | 59 | 49 | — | 15.676 | 6.9 | — |
| Deerfield. | 24 | 12 | 12 | 22 | 2 | — | — | — | — |
| Dennis. | 31 | 14 | 17 | 27 | 4 | — | — | — | — |
| Dighton. | 36 | 24 | 12 | 26 | 9 | 1 | — | — | — |
| Douglas. | 25 | 12 | 13 | 16 | 9 | — | — | — | — |
| Dover. | 12 | 7 | 5 | 9 | 3 | — | — | — | — |
| Dracut. | 53 | 27 | 26 | 32 | 20 | 1 | — | — | — |
| Dudley. | 33 | 17 | 16 | 18 | 15 | — | — | — | — |
| Dunstable. | 5 | 4 | 1 | 2 | 3 | — | — | — | — |
| Duxbury. | 22 | 14 | 8 | 18 | 4 | — | — | — | — |
| East Bridgewater. | 47 | 31 | 16 | 36 | 11 | — | — | — | — |
| East Brookfield. | 10 | 5 | 5 | 7 | 3 | — | — | — | — |
| East Longmeadow. | 25 | 11 | 14 | 18 | 7 | — | — | — | — |
| Eastham. | 6 | 3 | 3 | 6 | — | — | — | — | — |
| Easthampton. | 60 | 31 | 29 | 33 | 27 | — | 11.323 | 5.3 | — |
| Easton. | 45 | 23 | 22 | 27 | 18 | — | — | — | — |
| Edgartown. | 11 | 7 | 4 | 8 | 3 | — | — | — | — |
| Egremont. | 5 | 3 | 2 | 5 | — | — | — | — | — |
| Enfield. | 9 | 4 | 5 | 8 | 1 | — | — | — | — |
| Erving. | 9 | 3 | 6 | 8 | 1 | — | — | — | — |
| Essex. | 24 | 15 | 9 | 15 | 9 | — | — | — | — |
| EVERETT. | 364 ⁷ | 170 | 194 | 190 | 174 | — | 51.286 | 7.1 | 6.6 |
| Fairhaven. | 98 | 48 | 50 | 63 | 35 | — | 11.005 | 8.9 | — |
| FALL RIVER. | 1,321 ⁸ | 674 | 647 | 627 | 689 | 5 | 115.274 | 11.5 | 10.2 |
| Falmouth. | 57 | 32 | 25 | 37 | 19 | 1 | — | — | — |
| FITCHBURG. | 429 ⁹ | 220 | 209 | 273 | 155 | 1 | 40.692 | 10.5 | 9.5 |
| Florida. | 4 | 2 | 2 | 2 | 2 | — | — | — | — |
| Foxborough. | 140 | 77 | 63 | 89 | 51 | — | — | — | — |
| Framingham. | 241 ¹⁰ | 125 | 116 | 169 | 72 | — | 22.723 | 10.6 | 8.5 |
| Franklin. | 80 | 41 | 39 | 56 | 24 | — | — | — | — |
| Freetown. | 19 | 12 | 7 | 13 | 6 | — | — | — | — |
| GARDNER. | 249 ¹¹ | 136 | 113 | 164 | 85 | — | 19.696 | 12.6 | 7.5 |
| Gay Head. | 4 | 3 | 1 | 4 | — | — | — | — | — |
| Georgetown. | 23 | 11 | 12 | 19 | 4 | — | — | — | — |
| Gill. | 11 | 3 | 8 | 9 | 2 | — | — | — | — |
| GLOUCESTER. | 316 ¹² | 165 | 151 | 219 | 97 | — | 24.582 | 12.9 | 11.9 |
| Goshen. | 1 | — | 1 | — | 1 | — | — | — | — |
| Gosnold. | — | — | — | — | — | — | — | — | — |
| Grafton. | 115 ¹³ | 56 | 59 | 72 | 43 | — | — | — | — |
| Granby. | 11 | 6 | 5 | 7 | 4 | — | — | — | — |
| Granville. | 5 | 2 | 3 | 5 | — | — | — | — | — |
| Great Barrington. | 90 | 43 | 47 | 72 | 18 | — | — | — | — |
| Greenfield. | 188 | 99 | 89 | 145 | 40 | 3 | 15.608 | 12.0 | — |
| Greenwich. | 3 | 3 | — | 3 | — | — | — | — | — |
| Groton. | 22 | 11 | 11 | 20 | 2 | — | — | — | — |
| Groveland. | 24 | 10 | 14 | 19 | 5 | — | — | — | — |
| Hadley. | 13 | 7 | 6 | 9 | 4 | — | — | — | — |
| Halifax. | 8 | 4 | 4 | 6 | 2 | — | — | — | — |

See footnotes 1-3, on page 18.

⁴ 241 nonresidents.⁵ 8 nonresidents.⁶ 323 nonresidents.⁷ 24 nonresidents.⁸ 148 nonresidents.⁹ 42 nonresidents.¹⁰ 47 nonresidents.¹¹ 101 nonresidents.¹² 23 nonresidents.¹³ 65 nonresidents.

Table 1

DEATHS,² BY SEX AND NATIVITY, AND DEATH RATES IN EACH COUNTY AND CITY: 1932.

| MUNICIPALITIES. ¹ | Total number. | SEX. | | NATIVITY. | | | DEATH RATE ³ PER 1,000 POPULATION. | | |
|--------------------------------------|---------------------|-------|---------|-----------|---------------|----------|---|--------------------------|--------------------------|
| | | Male. | Female. | Native. | Foreign born. | Unknown. | Estimated June 30, 1932. | Including non-residents. | Excluding non-residents. |
| Hamilton | 14 | 6 | 8 | 12 | 2 | — | — | — | — |
| Hampden | 7 | 3 | 4 | 5 | 2 | — | — | — | — |
| Hancock | 3 | 1 | 2 | 2 | — | 1 | — | — | — |
| Hanover | 32 | 19 | 13 | 25 | 7 | — | — | — | — |
| Hanson | 65 | 36 | 29 | 48 | 17 | — | — | — | — |
| Hardwick | 25 | 14 | 11 | 14 | 11 | — | — | — | — |
| Harvard | 17 | 8 | 9 | 15 | 2 | — | — | — | — |
| Harwich | 31 | 13 | 18 | 28 | 3 | — | — | — | — |
| Hatfield | 9 | 7 | 2 | 6 | 3 | — | — | — | — |
| HAVERHILL | 562 ⁴ | 284 | 278 | 398 | 161 | 3 | 48,710 | 11.5 | 10.7 |
| Hawley | 4 | 2 | 2 | 3 | 1 | — | — | — | — |
| Heath | 6 | 3 | 3 | 6 | — | — | — | — | — |
| Hingham | 68 | 31 | 37 | 53 | 15 | — | — | — | — |
| Hinsdale | 4 | 2 | 2 | 1 | 3 | — | — | — | — |
| Holbrook | 30 | 12 | 18 | 26 | 4 | — | — | — | — |
| Holden | 50 | 31 | 19 | 35 | 15 | — | — | — | — |
| Holland | 2 | — | 2 | 2 | — | — | — | — | — |
| Holliston | 33 | 13 | 20 | 25 | 8 | — | — | — | — |
| HOLYOKE | 639 ⁵ | 327 | 312 | 319 | 319 | 1 | 56,537 | 11.3 | 9.8 |
| Hopedale | 29 | 14 | 15 | 19 | 10 | — | — | — | — |
| Hopkinton | 29 | 14 | 15 | 22 | 7 | — | — | — | — |
| Hubbardston | 8 | 4 | 4 | 6 | 2 | — | — | — | — |
| Hudson | 63 | 38 | 25 | 40 | 23 | — | — | — | — |
| Hull | 36 | 24 | 12 | 28 | 8 | — | — | — | — |
| Huntington | 15 | 8 | 7 | 14 | 1 | — | — | — | — |
| Ipswich | 66 | 35 | 31 | 50 | 16 | — | — | — | — |
| Kingston | 23 | 13 | 10 | 16 | 7 | — | — | — | — |
| Lakeville | 34 ⁶ | 14 | 20 | 28 | 6 | — | — | — | — |
| Lancaster | 24 | 9 | 15 | 18 | 6 | — | — | — | — |
| Lanesborough | 10 | 6 | 4 | 10 | — | — | — | — | — |
| LAWRENCE | 843 ⁷ | 439 | 454 | 445 | 445 | 3 | 85,068 | 10.5 | 9.5 |
| Lee | 35 | 19 | 16 | 26 | 9 | — | — | — | — |
| Leicester | 34 | 15 | 19 | 25 | 9 | — | — | — | — |
| Lenox | 25 | 14 | 11 | 17 | 8 | — | — | — | — |
| LEOMINSTER | 227 ⁸ | 119 | 108 | 160 | 67 | — | 21,810 | 10.4 | 9.8 |
| Leverett | 7 | 4 | 3 | 5 | 2 | — | — | — | — |
| Lexington | 82 | 46 | 36 | 66 | 16 | — | 10,223 | 8.0 | — |
| Leyden | 3 | — | 3 | 3 | — | — | — | — | — |
| Lincoln | 6 | — | 6 | 3 | 3 | — | — | — | — |
| Littleton | 13 | 6 | 7 | 8 | 5 | — | — | — | — |
| Longmeadow | 28 | 11 | 17 | 27 | 1 | — | — | — | — |
| LOWELL | 1,299 ⁹ | 649 | 650 | 731 | 566 | 2 | 100,234 | 13.0 | 12.0 |
| Ludlow | 55 | 31 | 24 | 37 | 18 | — | — | — | — |
| Lunenburg | 22 | 9 | 13 | 20 | 2 | — | — | — | — |
| LYNN | 1,041 ¹⁰ | 505 | 536 | 663 | 376 | 2 | 102,320 | 10.2 | 9.5 |
| Lynnfield | 21 | 11 | 10 | 14 | 7 | — | — | — | — |
| MALDEN | 557 ¹¹ | 265 | 292 | 319 | 237 | 1 | 60,844 | 9.2 | 8.2 |
| Manchester | 22 | 11 | 11 | 19 | 3 | — | — | — | — |
| Mansfield | 55 | 33 | 22 | 39 | 15 | 1 | — | — | — |
| Marblehead | 105 | 54 | 51 | 86 | 18 | 1 | — | — | — |
| Marion | 17 | 7 | 10 | 14 | 1 | 2 | — | — | — |
| MARLBOROUGH | 158 ¹² | 86 | 72 | 110 | 48 | — | 15,587 | 10.1 | 9.0 |
| Marshfield | 29 | 20 | 9 | 26 | 3 | — | — | — | — |
| Mashpee | 1 | — | 1 | 1 | — | — | — | — | — |
| Mattapoisett | 22 | 10 | 12 | 19 | 3 | — | — | — | — |
| Maynard | 51 | 26 | 25 | 27 | 24 | — | — | — | — |
| Medfield | 157 ¹³ | 64 | 93 | 92 | 62 | 3 | — | — | — |
| MEDFORD | 514 ¹⁴ | 211 | 303 | 319 | 194 | 1 | 65,141 | 7.9 | 7.2 |
| Medway | 25 | 8 | 17 | 18 | 6 | 1 | — | — | — |
| MELROSE | 253 ¹⁵ | 119 | 134 | 178 | 75 | — | 24,520 | 10.3 | 8.8 |
| Mendon | 11 | 2 | 9 | 9 | 2 | — | — | — | — |
| Merrimac | 38 | 16 | 22 | 30 | 8 | — | — | — | — |
| Metheun | 195 ¹⁶ | 84 | 111 | 84 | 111 | — | 21,285 | 9.2 | 8.4 |
| Middleborough ¹ | 89 | 43 | 46 | 71 | 18 | — | — | — | — |
| Middlefield | 3 | 1 | 2 | 1 | 2 | — | — | — | — |
| Middleton | 70 | 37 | 33 | 48 | 21 | 1 | — | — | — |
| Milford | 162 | 92 | 70 | 101 | 61 | — | 14,741 | 11.0 | — |
| Millbury | 58 | 27 | 31 | 41 | 17 | — | — | — | — |
| Millis | 13 | 5 | 8 | 9 | 4 | — | — | — | — |
| Millville | 10 | 6 | 4 | 4 | 6 | — | — | — | — |
| Milton | 136 | 58 | 78 | 90 | 45 | 1 | 18,054 | 7.5 | — |
| Monroe | — | — | — | — | — | — | — | — | — |
| Monson | 128 ¹⁷ | 64 | 64 | 109 | 19 | — | — | — | — |

See footnotes 1-3, on page 18.

⁴ 43 nonresidents.⁵ 87 nonresidents.⁶ 20 nonresidents.⁷ 85 nonresidents.⁸ 13 nonresidents.⁹ 96 nonresidents.¹⁰ 67 nonresidents.¹¹ 56 nonresidents.¹² 18 nonresidents.¹³ 130 nonresidents.¹⁴ 47 nonresidents.¹⁵ 39 nonresidents.¹⁶ 16 nonresidents.¹⁷ 95 nonresidents.

DEATHS,² BY SEX AND NATIVITY, AND DEATH RATES IN EACH COUNTY AND CITY: 1932.

Table 1

| MUNICIPALITIES. ¹ | Total number. | SEX. | | NATIVITY. | | | DEATH RATE ³ PER 1,000 POPULATION. | | |
|------------------------------|--------------------|-------|---------|-----------|---------------|----------|---|--------------------------|--------------------------|
| | | Male. | Female. | Native. | Foreign born. | Unknown. | Estimated June 30, 1932. | Including non-residents. | Excluding non-residents. |
| Montague | 108 | 59 | 49 | 67 | 40 | 1 | - | - | - |
| Monterey | 4 | 1 | 3 | 4 | - | - | - | - | - |
| Montgomery | 1 | - | 1 | 1 | - | - | - | - | - |
| Mount Washington | 2 | 1 | 1 | 1 | 1 | - | - | - | - |
| Nahant | 20 | 11 | 9 | 15 | 5 | - | - | - | - |
| Nantucket | 68 | 32 | 36 | 61 | 7 | - | - | - | - |
| Natick | 160 | 80 | 80 | 117 | 43 | - | 13,913 | 11.5 | - |
| Needham | 89 | 43 | 46 | 54 | 35 | - | 11,682 | 7.6 | - |
| New Ashford | - | - | - | - | - | - | - | - | - |
| New Bedford | 1,245 ⁴ | 668 | 577 | 623 | 619 | 3 | 112,597 | 11.1 | 10.3 |
| New Braintree | 5 | 2 | 3 | 5 | - | - | - | - | - |
| New Marlborough | 6 | 1 | 5 | 5 | 1 | - | - | - | - |
| New Salem | 6 | 2 | 4 | 6 | - | - | - | - | - |
| Newbury | 14 | 8 | 6 | 13 | 1 | - | - | - | - |
| NEWBURYPORT | 237 ⁵ | 125 | 112 | 184 | 52 | 1 | 15,084 | 15.7 | 13.5 |
| NEWTON | 583 ⁶ | 251 | 332 | 396 | 185 | 2 | 70,811 | 8.2 | 7.4 |
| Norfolk | 272 ⁷ | 167 | 105 | 141 | 131 | - | - | - | - |
| NORTH ADAMS | 271 ⁸ | 131 | 140 | 191 | 80 | - | 21,621 | 12.5 | 11.0 |
| North Andover | 75 | 35 | 40 | 45 | 30 | - | - | - | - |
| North Attleborough | 100 | 52 | 48 | 63 | 37 | - | 10,386 | 9.6 | - |
| North Brookfield | 46 | 20 | 26 | 39 | 7 | - | - | - | - |
| North Reading | 42 | 17 | 25 | 32 | 10 | - | - | - | - |
| NORTHAMPTON | 450 ⁹ | 226 | 224 | 310 | 140 | - | 24,489 | 18.4 | 9.5 |
| Northborough | 24 | 12 | 12 | 18 | 6 | - | - | - | - |
| Northbridge | 94 | 51 | 43 | 42 | 52 | - | - | - | - |
| Northfield | 24 | 10 | 14 | 20 | 3 | 1 | - | - | - |
| Norton | 31 | 12 | 19 | 25 | 6 | - | - | - | - |
| Norwell | 14 | 8 | 6 | 11 | 3 | - | - | - | - |
| Norwood | 180 | 92 | 88 | 107 | 73 | - | 15,454 | 11.6 | - |
| Oak Bluffs | 43 | 27 | 16 | 31 | 12 | - | - | - | - |
| Oakham | 5 | 2 | 3 | 5 | - | - | - | - | - |
| Orange | 59 | 26 | 33 | 47 | 12 | - | - | - | - |
| Orleans | 16 | 10 | 6 | 15 | 1 | - | - | - | - |
| Otis | 7 | 5 | 2 | 6 | 1 | - | - | - | - |
| Oxford | 28 | 14 | 14 | 18 | 9 | 1 | - | - | - |
| Palmer | 89 | 47 | 42 | 62 | 27 | - | - | - | - |
| Paxton | 5 | 2 | 3 | 3 | 1 | 1 | - | - | - |
| PEABODY | 208 ¹⁰ | 121 | 87 | 110 | 97 | 1 | 22,020 | 9.4 | 8.7 |
| Pelham | 6 | 3 | 3 | 6 | - | - | - | - | - |
| Pembroke | 20 | 5 | 15 | 14 | 5 | 1 | - | - | - |
| Pepperell | 33 | 13 | 20 | 26 | 7 | - | - | - | - |
| Peru | - | - | - | - | - | - | - | - | - |
| Petersham | 13 | 7 | 6 | 12 | 1 | - | - | - | - |
| Phillipston | 7 | 4 | 3 | 6 | 1 | - | - | - | - |
| PRITTSFIELD | 596 ¹¹ | 311 | 285 | 419 | 175 | 2 | 50,946 | 11.7 | 9.4 |
| Plainfield | 5 | 1 | 4 | 5 | - | - | - | - | - |
| Plainville | 17 | 8 | 9 | 12 | 5 | - | - | - | - |
| Plymouth | 186 | 77 | 109 | 137 | 47 | 2 | 13,012 | 14.3 | - |
| Plympton | 3 | - | 3 | 3 | - | - | - | - | - |
| Prescott | 1 | 1 | - | 1 | - | - | - | - | - |
| Princeton | 10 | 4 | 6 | 9 | 1 | - | - | - | - |
| Provincetown | 37 | 15 | 22 | 26 | 11 | - | - | - | - |
| QUINCY | 686 ¹² | 353 | 333 | 435 | 251 | - | 77,356 | 8.9 | 8.0 |
| Randolph | 76 | 32 | 44 | 56 | 20 | - | - | - | - |
| Raynham | 21 | 13 | 8 | 20 | 1 | - | - | - | - |
| Reading | 100 | 47 | 53 | 72 | 28 | - | 10,253 | 9.8 | - |
| Rehoboth | 21 | 9 | 12 | 17 | 4 | - | - | - | - |
| REVERE | 200 ¹³ | 103 | 97 | 90 | 109 | 1 | 36,760 | 5.4 | 5.0 |
| Richmond | 3 | 2 | 1 | 3 | - | - | - | - | - |
| Rochester | 8 | 6 | 2 | 7 | 1 | - | - | - | - |
| Rockland | 74 | 33 | 41 | 63 | 11 | - | - | - | - |
| Rockport | 45 | 28 | 17 | 33 | 12 | - | - | - | - |
| Rowe | 5 | 3 | 2 | 3 | 2 | - | - | - | - |
| Rowley | 16 | 11 | 5 | 13 | 3 | - | - | - | - |
| Royalston | 6 | 2 | 4 | 6 | - | - | - | - | - |
| Russell | 5 | 3 | 2 | 5 | - | - | - | - | - |
| Rutland | 152 ¹⁴ | 101 | 51 | 99 | 53 | - | - | - | - |
| SALEM | 556 ¹⁵ | 269 | 287 | 370 | 183 | 3 | 43,596 | 12.8 | 10.8 |
| Salisbury | 30 | 16 | 14 | 23 | 7 | - | - | - | - |
| Sandisfield | 4 | 3 | 1 | 4 | - | - | - | - | - |
| Sandwich | 22 | 10 | 12 | 17 | 5 | - | - | - | - |
| Saugus | 101 | 52 | 49 | 54 | 47 | - | 15,591 | 6.5 | - |
| Savoy | 6 | 4 | 2 | 6 | - | - | - | - | - |
| Scituate | 41 | 15 | 26 | 27 | 4 | - | - | - | - |
| Seekonk | 54 | 23 | 31 | 38 | 16 | - | - | - | - |

See footnotes 1-3, on page 18.

⁴ 89 nonresidents.⁵ 34 nonresidents.⁶ 58 nonresidents.⁷ 251 nonresidents.⁸ 33 nonresidents.⁹ 217 nonresidents.¹⁰ 17 nonresidents.¹¹ 115 nonresidents.¹² 69 nonresidents.¹³ 17 nonresidents.¹⁴ 143 nonresidents.¹⁵ 85 nonresidents.

Table 1

DEATHS,² BY SEX AND NATIVITY, AND DEATH RATES IN EACH COUNTY
AND CITY: 1932.

| MUNICIPALITIES, ¹ | Total num- ber. | SEX. | | NATIVITY. | | | DEATH RATE ³ PER 1,000 POPULATION. | | |
|------------------------------|-----------------------|-------|---------|-----------|------------------|---------------|--|---|---|
| | | Male. | Female. | Native. | Foreign born. | Un- known. | Estimated June 30, 1932. | In- cluding non- resi- dents. | Ex- cluding non- resi- dents. |
| Sharon | 53 | 22 | 31 | 41 | 12 | - | - | - | - |
| Sheffield | 15 | 9 | 6 | 12 | 3 | - | - | - | - |
| Shelburne | 15 | 8 | 7 | 13 | 2 | - | - | - | - |
| Sherborn | 5 | 3 | 2 | 4 | - | 1 | - | - | - |
| Shirley | 15 | 10 | 5 | 8 | 7 | - | - | - | - |
| Shrewsbury | 63 | 35 | 28 | 49 | 14 | - | - | - | - |
| Shutesbury | 1 | - | 1 | 1 | - | - | - | - | - |
| Somerset | 54 | 28 | 26 | 33 | 21 | - | - | - | - |
| SOMERVILLE | 930 ⁴ | 433 | 497 | 548 | 380 | 2 | 106,095 | 8.8 | 8.2 |
| South Hadley | 39 | 18 | 21 | 22 | 17 | - | - | - | - |
| Southampton | 5 | 2 | 3 | 4 | 1 | - | - | - | - |
| Southborough | 12 | 8 | 4 | 8 | 4 | - | - | - | - |
| Southbridge | 107 | 48 | 59 | 57 | 50 | - | 14,264 | 7.5 | - |
| Southwick | 11 | 8 | 3 | 8 | 3 | - | - | - | - |
| Spencer | 62 | 32 | 30 | 44 | 18 | - | - | - | - |
| SPRINGFIELD | 1,683 ⁵ | 859 | 824 | 1,169 | 505 | 9 | 153,437 | 11.0 | 9.0 |
| Sterling | 12 | 6 | 6 | 9 | 3 | - | - | - | - |
| Stockbridge | 26 | 18 | 8 | 21 | 5 | - | - | - | - |
| Stoneham | 121 | 53 | 68 | 90 | 31 | - | 10,492 | 11.5 | - |
| Stoughton | 81 | 38 | 43 | 62 | 18 | 1 | - | - | - |
| Stow | 8 | 4 | 4 | 5 | 3 | - | - | - | - |
| Sturbridge | 19 | 10 | 9 | 12 | 7 | - | - | - | - |
| Sudbury | 14 | 4 | 10 | 12 | 2 | - | - | - | - |
| Sunderland | 7 | 3 | 4 | 5 | 2 | - | - | - | - |
| Sutton | 18 | 13 | 5 | 12 | 6 | - | - | - | - |
| Swampscott | 92 | 45 | 47 | 55 | 37 | - | 10,967 | 8.4 | - |
| Swansea | 42 | 19 | 23 | 28 | 14 | - | - | - | - |
| TAUNTON | 582 ⁶ | 300 | 282 | 372 | 207 | 3 | 37,355 | 15.6 | 10.9 |
| Templeton | 42 | 24 | 18 | 33 | 8 | 1 | - | - | - |
| Tewksbury | 43 | 27 | 16 | 29 | 14 | - | - | - | - |
| State Infirmary | 488 | 360 | 128 | 242 | 245 | 1 | - | - | - |
| Tisbury | 17 | 10 | 7 | 10 | 6 | 1 | - | - | - |
| Tolland | 1 | 1 | - | - | 1 | - | - | - | - |
| Topsfield | 15 | 8 | 7 | 12 | 3 | - | - | - | - |
| Townsend | 23 | 16 | 7 | 19 | 4 | - | - | - | - |
| Truro | 9 | 3 | 6 | 7 | 2 | - | - | - | - |
| Tyngsborough | 21 | 12 | 9 | 15 | 6 | - | - | - | - |
| Tyringham | 3 | 2 | 1 | 2 | 1 | - | - | - | - |
| Upton | 30 | 17 | 13 | 24 | 6 | - | - | - | - |
| Uxbridge | 45 | 25 | 20 | 30 | 15 | - | - | - | - |
| Wakefield | 139 | 60 | 79 | 90 | 49 | - | 16,642 | 8.4 | - |
| Wales | 5 | 2 | 3 | 4 | 1 | - | - | - | - |
| Walpole | 51 | 23 | 28 | 27 | 24 | - | - | - | - |
| WALTHAM | 475 ⁷ | 223 | 252 | 302 | 173 | - | 41,272 | 11.5 | 8.4 |
| Ware | 92 | 57 | 35 | 59 | 32 | 1 | - | - | - |
| Wareham | 54 | 26 | 28 | 40 | 14 | - | - | - | - |
| Warren | 28 | 14 | 14 | 19 | 9 | - | - | - | - |
| Warwick | 8 | 4 | 4 | 8 | - | - | - | - | - |
| Washington | 3 | 2 | 1 | 1 | 2 | - | - | - | - |
| Watertown | 217 ⁸ | 108 | 109 | 130 | 87 | - | 39,152 | 5.5 | 5.3 |
| Wayland | 29 | 11 | 18 | 23 | 6 | - | - | - | - |
| Webster | 102 | 50 | 52 | 55 | 47 | - | 12,992 | 7.9 | - |
| Wellesley | 77 | 36 | 41 | 60 | 17 | - | 12,519 | 6.2 | - |
| Wellfleet | 15 | 9 | 6 | 13 | 2 | - | - | - | - |
| Wendell | 4 | 1 | 3 | 4 | - | - | - | - | - |
| Wenham | 11 | 4 | 7 | 9 | 2 | - | - | - | - |
| West Boylston | 19 | 8 | 11 | 11 | 8 | - | - | - | - |
| West Bridgewater | 36 | 22 | 14 | 29 | 7 | - | - | - | - |
| West Brookfield | 22 | 7 | 15 | 20 | 2 | - | - | - | - |
| West Newbury | 11 | 5 | 6 | 9 | 2 | - | - | - | - |
| West Springfield | 120 | 57 | 63 | 76 | 44 | - | 17,305 | 6.9 | - |
| West Stockbridge | 9 | 4 | 5 | 7 | 2 | - | - | - | - |
| West Tisbury | 3 | 1 | 2 | 3 | - | - | - | - | - |
| Westborough | 211 ⁹ | 105 | 106 | 139 | 72 | - | - | - | - |
| WESTFIELD | 237 ¹⁰ | 122 | 115 | 179 | 57 | 1 | 19,964 | 11.9 | 10.3 |
| Westford | 27 | 15 | 12 | 14 | 12 | 1 | - | - | - |
| Westhampton | 2 | 2 | - | 2 | - | - | - | - | - |
| Westminster | 14 | 4 | 10 | 12 | 2 | - | - | - | - |
| Weston | 20 | 12 | 8 | 10 | 10 | - | - | - | - |
| Westport | 44 | 26 | 18 | 28 | 16 | - | - | - | - |
| Westwood | 11 | 5 | 6 | 8 | 3 | - | - | - | - |
| Weymouth | 230 ¹¹ | 105 | 125 | 169 | 60 | 1 | 22,502 | 10.2 | 8.5 |

See footnotes 1-3, on page 18.

⁴ 62 nonresidents.⁵ 305 nonresidents.⁶ 173 nonresidents.⁷ 130 nonresidents.⁸ 10 nonresidents.⁹ 171 nonresidents.¹⁰ 31 nonresidents.¹¹ 39 nonresidents.

Table 1

DEATHS,² BY SEX AND NATIVITY, AND DEATH RATES IN EACH COUNTY
AND CITY: 1932.

| Municipalities. ¹ | Total num- ber. | SEX. | | NATIVITY. | | | DEATH RATE ³ PER 1,000 POPULATION. | | |
|------------------------------|-----------------------|-------|---------|-----------|------------------|---------------|--|---|---|
| | | Male. | Female. | Native. | Foreign born. | Un- known. | Estimated June 30, 1932. | In- cluding non- resi- dents. | Ex- cluding non- resi- dents. |
| Whately . . . | 15 | 8 | 7 | 14 | 1 | - | - | - | - |
| Whitman . . . | 74 | 37 | 37 | 64 | 10 | - | - | - | - |
| Wilbraham . . . | 14 | 7 | 7 | 11 | 3 | - | - | - | - |
| Williamsburg . . . | 17 | 9 | 8 | 16 | 1 | - | - | - | - |
| Williamstown . . . | 39 | 26 | 13 | 37 | 2 | - | - | - | - |
| Wilmington . . . | 34 | 21 | 13 | 18 | 16 | - | - | - | - |
| Winchendon . . . | 80 | 43 | 37 | 61 | 19 | - | - | - | - |
| Winchester . . . | 151 | 61 | 90 | 97 | 54 | - | 13,232 | 11.4 | - |
| Windsor . . . | 2 | 2 | - | 1 | 1 | - | - | - | - |
| Winthrop . . . | 168 | 84 | 84 | 101 | 67 | - | 17,176 | 9.8 | - |
| Woburn . . . | 200 ⁴ | 106 | 94 | 118 | 78 | 4 | 19,920 | 10.0 | 8.9 |
| Worcester . . . | 2,381 ⁵ | 1,228 | 1,153 | 1,423 | 951 | 7 | 197,363 | 12.1 | 9.7 |
| Worthington . . . | 6 | 4 | 2 | 5 | 1 | - | - | - | - |
| Wrentham . . . | 46 ⁶ | 20 | 26 | 39 | 7 | - | - | - | - |
| Yarmouth . . . | 29 | 18 | 11 | 25 | 2 | 2 | - | - | - |

⁴ 22 nonresidents.

See footnotes 1-3. on page 18.

⁵ 471 nonresidents.⁶ 34 nonresidents.

| Line No. | Table 2 COUNTIES AND SEX. | DEATHS ¹ BY SEX AND | | | | | | | | | | | |
|----------|------------------------------|--------------------------------|----------------|---------------|---------|----------|----------|----------|---------------|-----------------|-----------------|-----------------|-----------------|
| | | All ages. | Under 5 years. | Under 1 year. | 1 year. | 2 years. | 3 years. | 4 years. | 5 to 9 years. | 10 to 14 years. | 15 to 19 years. | 20 to 24 years. | 25 to 29 years. |
| 1 | The State. | 49,531 | 4,787 | 3,635 | 495 | 265 | 202 | 190 | 573 | 506 | 662 | 851 | 999 |
| 2 | Males | 25,321 | 2,695 | 2,068 | 260 | 148 | 109 | 110 | 311 | 296 | 374 | 416 | 469 |
| 3 | Females | 24,210 | 2,092 | 1,567 | 235 | 117 | 93 | 80 | 262 | 210 | 288 | 435 | 530 |
| 4 | BARNSTABLE. | 481 | | | | | | | | | | | |
| 5 | Males | 264 | 16 | 12 | 1 | 1 | 2 | - | 4 | 3 | 6 | 8 | 2 |
| 6 | Females | 217 | 10 | 9 | - | 1 | - | - | 2 | 1 | 4 | 5 | 5 |
| 7 | BERKSHIRE. | 1,364 | | | | | | | | | | | |
| 8 | Males | 722 | 79 | 61 | 5 | 5 | 3 | 5 | 8 | 4 | 10 | 13 | 9 |
| 9 | Females | 642 | 43 | 34 | 3 | 3 | 1 | 2 | 6 | 3 | 10 | 13 | 8 |
| 10 | BRISTOL. | 4,216 | | | | | | | | | | | |
| 11 | Males | 2,187 | 235 | 180 | 27 | 12 | 9 | 7 | 23 | 29 | 32 | 35 | 38 |
| 12 | Females | 2,029 | 199 | 147 | 27 | 12 | 6 | 7 | 23 | 16 | 32 | 34 | 54 |
| 13 | DUKES. | 80 | | | | | | | | | | | |
| 14 | Males | 48 | 7 | 3 | 2 | 1 | 1 | - | 1 | - | 1 | - | 2 |
| 15 | Females | 32 | 1 | 1 | - | - | - | - | - | - | - | - | 1 |
| 16 | ESSEX. | 5,851 | | | | | | | | | | | |
| 17 | Males | 2,913 | 254 | 200 | 23 | 11 | 7 | 13 | 26 | 32 | 32 | 44 | 55 |
| 18 | Females | 2,938 | 206 | 146 | 35 | 9 | 11 | 5 | 17 | 18 | 34 | 49 | 47 |
| 19 | FRANKLIN. | 573 | | | | | | | | | | | |
| 20 | Males | 279 | 23 | 20 | 2 | 1 | - | - | 4 | 3 | 7 | 4 | 8 |
| 21 | Females | 294 | 19 | 11 | 5 | 1 | - | 2 | 4 | 2 | 4 | 3 | 6 |
| 22 | HAMPDEN. | 3,390 | | | | | | | | | | | |
| 23 | Males | 1,732 | 218 | 168 | 21 | 11 | 8 | 10 | 38 | 25 | 37 | 47 | 29 |
| 24 | Females | 1,658 | 164 | 128 | 19 | 7 | 5 | 5 | 28 | 26 | 32 | 27 | 27 |
| 25 | HAMPSHIRE. | 860 | | | | | | | | | | | |
| 26 | Males | 443 | 50 | 34 | 9 | 3 | 2 | 2 | 4 | 6 | 5 | 6 | 14 |
| 27 | Females | 417 | 23 | 18 | 3 | 1 | 1 | - | 4 | 5 | 6 | 9 | 8 |
| 28 | MIDDLESEX. | 9,839 | | | | | | | | | | | |
| 29 | Males | 4,849 | 524 | 395 | 50 | 32 | 25 | 22 | 51 | 52 | 61 | 86 | 85 |
| 30 | Females | 4,990 | 408 | 316 | 35 | 15 | 19 | 23 | 51 | 35 | 50 | 73 | 95 |
| 31 | NANTUCKET. | 68 | | | | | | | | | | | |
| 32 | Males | 32 | - | - | - | - | - | - | 1 | - | 1 | 1 | 2 |
| 33 | Females | 36 | 1 | 1 | - | 1 | - | - | - | 1 | - | 1 | - |
| 34 | NORFOLK. | 3,343 | | | | | | | | | | | |
| 35 | Males | 1,570 | 114 | 86 | 9 | 7 | 9 | 3 | 8 | 15 | 27 | 17 | 32 |
| 36 | Females | 1,773 | 116 | 94 | 7 | 6 | 6 | 3 | 20 | 11 | 12 | 28 | 40 |
| 37 | PLYMOUTH. | 1,971 | | | | | | | | | | | |
| 38 | Males | 1,034 | 62 | 52 | 1 | 2 | 3 | 4 | 10 | 4 | 18 | 12 | 15 |
| 39 | Females | 937 | 58 | 38 | 8 | 6 | 1 | 5 | 6 | 8 | 12 | 17 | 13 |
| 40 | SUFFOLK. | 11,813 | | | | | | | | | | | |
| 41 | Males | 6,290 | 824 | 621 | 87 | 48 | 35 | 33 | 88 | 88 | 92 | 99 | 134 |
| 42 | Females | 5,523 | 620 | 459 | 66 | 44 | 29 | 22 | 68 | 56 | 64 | 131 | 154 |
| 43 | WORCESTER. | 5,682 | | | | | | | | | | | |
| 44 | Males | 2,958 | 289 | 236 | 23 | 14 | 5 | 11 | 45 | 35 | 45 | 44 | 44 |
| 45 | Females | 2,724 | 224 | 165 | 27 | 12 | 14 | 6 | 33 | 28 | 28 | 45 | 72 |

¹ Exclusive of stillbirths.

AGE,² IN EACH COUNTY: 1932.

| Line No. | 30 to 34 years. | 35 to 39 years. | 40 to 44 years. | 45 to 49 years. | 50 to 54 years. | 55 to 59 years. | 60 to 64 years. | 65 to 69 years. | 70 to 74 years. | 75 to 79 years. | 80 to 84 years. | 85 to 89 years. | 90 to 94 years. | 95 to 99 years. | 100 years and over. | Age unknown. |
|----------|-----------------|-----------------|-----------------|-----------------|-----------------|-----------------|-----------------|-----------------|-----------------|-----------------|-----------------|-----------------|-----------------|-----------------|---------------------|--------------|
| 1 | 1,112 | 1,536 | 1,846 | 2,374 | 3,199 | 3,982 | 4,934 | 5,424 | 5,653 | 4,822 | 3,438 | 1,938 | 690 | 185 | 20 | - |
| 2 | 566 | 812 | 1,014 | 1,350 | 1,770 | 2,245 | 2,658 | 2,767 | 2,820 | 2,230 | 1,507 | 724 | 242 | 50 | 5 | - |
| 3 | 546 | 724 | 832 | 1,024 | 1,429 | 1,737 | 2,276 | 2,657 | 2,833 | 2,592 | 1,931 | 1,214 | 448 | 135 | 15 | - |
| 4 | | | | | | | | | | | | | | | | - |
| 5 | 4 | 8 | 6 | 4 | 12 | 18 | 21 | 36 | 34 | 29 | 30 | 16 | 6 | 1 | - | - |
| 6 | 3 | 2 | 4 | 6 | 10 | 9 | 18 | 28 | 28 | 29 | 22 | 7 | | 2 | - | - |
| 7 | | | | | | | | | | | | | | | | - |
| 8 | 17 | 28 | 25 | 40 | 48 | 68 | 67 | 78 | 74 | 70 | 46 | 28 | 8 | 1 | 1 | - |
| 9 | 12 | 25 | 22 | 32 | 33 | 56 | 73 | 57 | 82 | 60 | 50 | 37 | 15 | 4 | 1 | - |
| 10 | | | | | | | | | | | | | | | | - |
| 11 | 42 | 61 | 75 | 135 | 141 | 195 | 242 | 240 | 242 | 207 | 140 | 59 | 12 | 4 | - | - |
| 12 | 37 | 64 | 77 | 88 | 115 | 143 | 186 | 235 | 211 | 223 | 166 | 86 | 30 | 8 | 2 | - |
| 13 | | | | | | | | | | | | | | | | - |
| 14 | 1 | 2 | 1 | 2 | 1 | 5 | 1 | 6 | 8 | 5 | 5 | - | - | - | - | - |
| 15 | - | 1 | 2 | - | 1 | 4 | 4 | 3 | 7 | 3 | 3 | - | - | 1 | - | - |
| 16 | | | | | | | | | | | | | | | | - |
| 17 | 56 | 69 | 94 | 136 | 191 | 236 | 338 | 330 | 368 | 314 | 193 | 106 | 31 | 6 | 2 | - |
| 18 | 66 | 81 | 106 | 113 | 195 | 208 | 261 | 324 | 341 | 340 | 268 | 200 | 48 | 13 | 3 | - |
| 19 | | | | | | | | | | | | | | | | - |
| 20 | 3 | 6 | 11 | 13 | 19 | 11 | 19 | 30 | 42 | 27 | 26 | 17 | 4 | 2 | - | - |
| 21 | 3 | 5 | 8 | 12 | 14 | 16 | 32 | 23 | 36 | 36 | 31 | 30 | 8 | 1 | 1 | - |
| 22 | | | | | | | | | | | | | | | | - |
| 23 | 44 | 75 | 83 | 89 | 113 | 145 | 180 | 163 | 154 | 117 | 107 | 51 | 15 | 2 | - | - |
| 24 | 33 | 62 | 70 | 63 | 95 | 109 | 164 | 169 | 196 | 181 | 111 | 65 | 24 | 10 | 2 | - |
| 25 | | | | | | | | | | | | | | | | - |
| 26 | 12 | 12 | 25 | 20 | 24 | 27 | 35 | 42 | 52 | 49 | 36 | 20 | 4 | - | - | - |
| 27 | 2 | 8 | 16 | 18 | 33 | 25 | 36 | 44 | 55 | 45 | 36 | 30 | 12 | 2 | - | - |
| 28 | | | | | | | | | | | | | | | | - |
| 29 | 93 | 119 | 165 | 208 | 313 | 446 | 519 | 573 | 585 | 451 | 315 | 142 | 50 | 10 | 1 | - |
| 30 | 100 | 137 | 123 | 188 | 274 | 360 | 451 | 563 | 623 | 599 | 408 | 302 | 118 | 31 | 1 | - |
| 31 | | | | | | | | | | | | | | | | - |
| 32 | 1 | - | 1 | 1 | 1 | 3 | 2 | 1 | 5 | 5 | 3 | 4 | - | - | - | - |
| 33 | 1 | - | 1 | 1 | 3 | 1 | 2 | 2 | 6 | 9 | 3 | 3 | 1 | - | - | - |
| 34 | | | | | | | | | | | | | | | | - |
| 35 | 34 | 47 | 57 | 82 | 97 | 152 | 167 | 198 | 194 | 155 | 104 | 44 | 20 | 6 | - | - |
| 36 | 39 | 40 | 62 | 79 | 99 | 129 | 150 | 217 | 216 | 210 | 149 | 93 | 37 | 26 | - | - |
| 37 | | | | | | | | | | | | | | | | - |
| 38 | 21 | 29 | 34 | 54 | 72 | 75 | 95 | 122 | 129 | 116 | 100 | 40 | 21 | 5 | - | - |
| 39 | 26 | 20 | 29 | 35 | 52 | 47 | 80 | 81 | 109 | 145 | 92 | 69 | 26 | 11 | 1 | - |
| 40 | | | | | | | | | | | | | | | | - |
| 41 | 165 | 245 | 306 | 411 | 538 | 620 | 693 | 652 | 587 | 379 | 216 | 106 | 40 | 6 | 1 | - |
| 42 | 153 | 207 | 219 | 263 | 366 | 442 | 575 | 609 | 598 | 411 | 347 | 160 | 62 | 15 | 3 | - |
| 43 | | | | | | | | | | | | | | | | - |
| 44 | 73 | 111 | 131 | 155 | 200 | 244 | 279 | 296 | 346 | 306 | 186 | 91 | 31 | 7 | - | - |
| 45 | 71 | 72 | 93 | 126 | 139 | 188 | 244 | 302 | 325 | 301 | 245 | 116 | 60 | 11 | 1 | - |

² Age at last birthday.

DEATHS,¹ BY SEX AND AGE,² IN MUNICIPALITIES

| Line No. | Table 3 MUNICIPALITIES AND SEX. | DEATHS, ¹ BY SEX AND AGE, ² IN MUNICIPALITIES | | | | | | | | | | | |
|----------|---------------------------------------|---|----------------|---------------|---------|----------|----------|----------|---------------|-----------------|-----------------|-----------------|-----------------|
| | | All ages. | Under 5 years. | Under 1 year. | 1 year. | 2 years. | 3 years. | 4 years. | 5 to 9 years. | 10 to 14 years. | 15 to 19 years. | 20 to 24 years. | 25 to 29 years. |
| 1 | ADAMS (TOWN). | 117 | | | | | | | | | | | |
| 2 | Males | 70 | 10 | 7 | 1 | - | - | 2 | 1 | 2 | 2 | 3 | 1 |
| 3 | Females | 47 | 4 | 4 | - | - | - | - | - | - | - | 2 | 1 |
| 4 | AMESBURY (TOWN). | 133 | | | | | | | | | | | |
| 5 | Males | 69 | 4 | 4 | - | - | - | - | 1 | - | - | 3 | 3 |
| 6 | Females | 64 | 4 | 4 | - | - | - | - | 1 | 1 | - | - | - |
| 7 | ARLINGTON (TOWN). | 298 | | | | | | | | | | | |
| 8 | Males | 132 | 13 | 12 | - | - | 1 | - | 1 | 1 | 4 | 3 | 1 |
| 9 | Females | 166 | 6 | 4 | 1 | - | 1 | - | 1 | - | - | 2 | 2 |
| 10 | ATHOL (TOWN). | 118 | | | | | | | | | | | |
| 11 | Males | 75 | 10 | 8 | 1 | - | 1 | - | 2 | - | 2 | - | - |
| 12 | Females | 43 | 4 | 2 | - | 1 | 1 | - | - | - | - | - | - |
| 13 | ATTLEBORO. | 290 | | | | | | | | | | | |
| 14 | Males | 144 | 16 | 13 | 1 | 2 | - | - | 1 | 5 | 8 | 1 | 5 |
| 15 | Females | 146 | 15 | 11 | 3 | - | 1 | - | 1 | - | 6 | 5 | 5 |
| 16 | BELMONT (TOWN). | 150 | | | | | | | | | | | |
| 17 | Males | 61 | 3 | 1 | - | 2 | - | - | - | - | 2 | - | 1 |
| 18 | Females | 89 | 4 | 4 | - | - | - | - | - | - | - | - | 1 |
| 19 | BEVERLY. | 338 | | | | | | | | | | | |
| 20 | Males | 151 | 13 | 9 | - | - | 3 | 1 | 1 | 2 | 3 | 2 | - |
| 21 | Females | 187 | 14 | 7 | 4 | 1 | 2 | - | 1 | - | 2 | 5 | 3 |
| 22 | BOSTON. | 10,927 | | | | | | | | | | | |
| 23 | Males | 5,725 | 781 | 588 | 85 | 46 | 30 | 32 | 85 | 81 | 86 | 90 | 128 |
| 24 | Females | 5,202 | 593 | 437 | 64 | 41 | 29 | 22 | 67 | 56 | 62 | 126 | 152 |
| 25 | BRAINTREE (TOWN). | 148 | | | | | | | | | | | |
| 26 | Males | 75 | 7 | 7 | - | - | - | - | 1 | 1 | 2 | - | 5 |
| 27 | Females | 73 | 7 | 7 | - | - | - | - | - | - | 1 | 3 | 5 |
| 28 | BROCKTON. | 775 | | | | | | | | | | | |
| 29 | Males | 405 | 33 | 31 | - | 1 | - | 1 | 8 | 1 | 4 | 4 | 7 |
| 30 | Females | 370 | 27 | 17 | 3 | 1 | 1 | 5 | 3 | 3 | 5 | 4 | 5 |
| 31 | BROOKLINE (TOWN). | 500 | | | | | | | | | | | |
| 32 | Males | 177 | 7 | 5 | - | - | 2 | - | - | - | - | 1 | 1 |
| 33 | Females | 323 | 2 | 2 | - | - | - | - | 1 | - | - | 2 | 5 |
| 34 | CAMBRIDGE. | 1,383 | | | | | | | | | | | |
| 35 | Males | 687 | 94 | 72 | 10 | 4 | 6 | 2 | 6 | 9 | 9 | 17 | 15 |
| 36 | Females | 696 | 85 | 68 | 7 | 2 | 4 | 4 | 6 | 1 | 10 | 16 | 9 |
| 37 | CHELSEA. | 518 | | | | | | | | | | | |
| 38 | Males | 378 | 30 | 24 | 1 | - | 5 | - | - | 3 | 4 | 5 | 5 |
| 39 | Females | 140 | 19 | 15 | 2 | 2 | - | - | - | - | 1 | 4 | 2 |
| 40 | CHICOPEE. | 267 | | | | | | | | | | | |
| 41 | Males | 138 | 24 | 17 | 4 | 3 | - | - | 3 | 1 | 1 | 3 | 3 |
| 42 | Females | 129 | 17 | 13 | 4 | - | - | - | - | - | 1 | 2 | 5 |
| 43 | CLINTON (TOWN). | 167 | | | | | | | | | | | |
| 44 | Males | 83 | 14 | 13 | - | - | - | 1 | 3 | 2 | 1 | 1 | - |
| 45 | Females | 84 | 9 | 6 | 2 | - | 1 | - | - | 2 | - | 2 | 2 |
| 46 | DANVERS (TOWN). | 427 | | | | | | | | | | | |
| 47 | Males | 219 | 4 | 3 | - | - | - | 1 | 2 | - | - | 7 | 6 |
| 48 | Females | 208 | 3 | 3 | - | - | - | - | - | 1 | 3 | 3 | 3 |
| 49 | DEDHAM (TOWN). | 108 | | | | | | | | | | | |
| 50 | Males | 58 | 4 | 4 | - | - | - | - | - | 1 | 1 | 1 | - |
| 51 | Females | 50 | 6 | 6 | - | - | - | - | - | - | - | 1 | 1 |
| 52 | EASTHAMPTON (TOWN). | 60 | | | | | | | | | | | |
| 53 | Males | 31 | 2 | 1 | 1 | - | - | - | - | - | 1 | - | 1 |
| 54 | Females | 29 | 6 | 6 | - | - | - | - | - | - | - | - | 1 |
| 55 | EVERETT. | 364 | | | | | | | | | | | |
| 56 | Males | 170 | 28 | 22 | 4 | 1 | - | 1 | 5 | 3 | 1 | 6 | 5 |
| 57 | Females | 194 | 15 | 13 | - | - | 1 | 1 | 4 | 2 | 1 | 4 | 3 |
| 58 | FAIRHAVEN (TOWN). | 98 | | | | | | | | | | | |
| 59 | Males | 48 | 2 | 1 | - | - | 1 | - | - | - | 1 | - | 1 |
| 60 | Females | 50 | 7 | 5 | 1 | 1 | - | - | - | - | 1 | - | - |
| 61 | FALL RIVER. | 1,321 | | | | | | | | | | | |
| 62 | Males | 674 | 83 | 64 | 9 | 4 | 1 | 5 | 6 | 16 | 12 | 16 | 5 |
| 63 | Females | 647 | 72 | 47 | 12 | 5 | 3 | 5 | 9 | 5 | 10 | 12 | 10 |
| 64 | FITCHBURG. | 429 | | | | | | | | | | | |
| 65 | Males | 220 | 23 | 19 | 2 | 2 | - | - | 2 | 4 | 1 | 4 | 4 |
| 66 | Females | 209 | 22 | 20 | 1 | - | - | 1 | 5 | 3 | 3 | 2 | 3 |
| 67 | FRAMINGHAM (TOWN). | 241 | | | | | | | | | | | |
| 68 | Males | 125 | 17 | 16 | - | 1 | - | - | - | 1 | 1 | - | 2 |
| 69 | Females | 116 | 14 | 13 | - | - | - | 1 | - | - | 1 | 1 | 4 |
| 70 | GARDNER. | 249 | | | | | | | | | | | |
| 71 | Males | 136 | 18 | 16 | 1 | - | 1 | - | 3 | 2 | 3 | 2 | 1 |
| 72 | Females | 113 | 9 | 6 | 1 | - | - | 2 | - | 1 | 2 | 1 | 5 |
| 73 | GLOUCESTER. | 316 | | | | | | | | | | | |
| 74 | Males | 165 | 18 | 18 | - | - | - | - | 1 | 4 | 3 | 4 | 4 |
| 75 | Females | 151 | 9 | 7 | 1 | - | - | 1 | 3 | 1 | 3 | 4 | 4 |
| 76 | GREENFIELD (TOWN). | 188 | | | | | | | | | | | |
| 77 | Males | 99 | 5 | 4 | 1 | - | - | - | 2 | 1 | 1 | 2 | 4 |
| 78 | Females | 89 | 6 | 1 | 3 | - | - | 2 | 2 | - | - | 1 | 3 |
| 79 | HAVERHILL. | 562 | | | | | | | | | | | |
| 80 | Males | 284 | 27 | 21 | 3 | 1 | 1 | 1 | 1 | 5 | 5 | 3 | 2 |
| 81 | Females | 278 | 14 | 11 | - | 2 | 1 | - | 2 | 1 | 2 | 3 | 5 |

¹ Exclusive of stillbirths.

HAVING OVER 10,000 INHABITANTS: 1932.

| Line No. | 30 to 34 years. | 35 to 39 years. | 40 to 44 years. | 45 to 49 years. | 50 to 54 years. | 55 to 59 years. | 60 to 64 years. | 65 to 69 years. | 70 to 74 years. | 75 to 79 years. | 80 to 84 years. | 85 to 89 years. | 90 to 94 years. | 95 to 99 years. | 100 years and over. | Age un- known. |
|----------|-----------------|-----------------|-----------------|-----------------|-----------------|-----------------|-----------------|-----------------|-----------------|-----------------|-----------------|-----------------|-----------------|-----------------|---------------------|-------------------|
| 1 | | | | | | | | | | | | | | | | |
| 2 | | | | | | | | | | | | | | | | |
| 3 | 1 | 3 | 3 | 6 | 5 | 11 | 5 | 7 | 4 | 3 | 2 | 1 | 1 | - | - | - |
| 4 | | | | | | | | | | | | | | | | |
| 5 | | 1 | 1 | 1 | 3 | 4 | 7 | 5 | 14 | 13 | 7 | 2 | - | - | - | - |
| 6 | 2 | 1 | 1 | - | 3 | 5 | 7 | 7 | 8 | 11 | 5 | 8 | - | - | - | - |
| 7 | | | | | | | | | | | | | | | | |
| 8 | 2 | 3 | 4 | 6 | 9 | 15 | 12 | 13 | 19 | 7 | 15 | 3 | 1 | - | - | - |
| 9 | 7 | 4 | 6 | 9 | 10 | 10 | 12 | 21 | 26 | 16 | 14 | 13 | 4 | - | - | - |
| 10 | | | | | | | | | | | | | | | | |
| 11 | - | - | 4 | 5 | 2 | 4 | 7 | 10 | 10 | 7 | 8 | 2 | 1 | 1 | - | - |
| 12 | - | - | - | 1 | 1 | 3 | 7 | 6 | 5 | 6 | 6 | 3 | 1 | - | - | - |
| 13 | | | | | | | | | | | | | | | | |
| 14 | 6 | 2 | 5 | 10 | 12 | 8 | 13 | 13 | 16 | 8 | 11 | 3 | - | 1 | - | - |
| 15 | | 5 | 5 | 4 | 9 | 8 | 15 | 16 | 14 | 16 | 11 | 6 | 3 | - | - | - |
| 16 | | | | | | | | | | | | | | | | |
| 17 | 1 | 2 | - | 2 | 6 | 6 | 8 | 8 | 10 | 6 | 3 | 3 | - | - | - | - |
| 18 | 4 | 1 | 1 | 2 | 6 | 11 | 5 | 10 | 16 | 6 | 10 | 8 | 4 | - | - | - |
| 19 | | | | | | | | | | | | | | | | |
| 20 | 4 | 3 | 2 | 4 | 10 | 11 | 15 | 17 | 22 | 17 | 12 | 8 | 3 | 1 | 1 | - |
| 21 | 2 | 4 | 8 | 7 | 13 | 21 | 11 | 21 | 19 | 25 | 12 | 14 | 3 | 2 | - | - |
| 22 | | | | | | | | | | | | | | | | |
| 23 | 146 | 177 | 264 | 371 | 489 | 572 | 643 | 600 | 544 | 355 | 195 | 81 | 33 | 3 | 1 | - |
| 24 | 144 | 196 | 203 | 245 | 346 | 427 | 544 | 574 | 555 | 376 | 316 | 149 | 57 | 12 | 2 | - |
| 25 | | | | | | | | | | | | | | | | |
| 26 | 1 | 3 | 1 | 6 | 3 | 7 | 6 | 9 | 4 | 7 | 10 | 1 | - | 1 | - | - |
| 27 | 4 | 3 | 2 | - | - | 3 | 5 | 9 | 5 | 7 | 3 | 7 | 4 | 3 | - | - |
| 28 | | | | | | | | | | | | | | | | |
| 29 | 10 | 7 | 19 | 21 | 32 | 32 | 49 | 43 | 50 | 36 | 31 | 10 | 7 | 1 | - | - |
| 30 | 11 | 8 | 15 | 21 | 23 | 23 | 43 | 31 | 36 | 60 | 24 | 17 | 8 | 2 | 1 | - |
| 31 | | | | | | | | | | | | | | | | |
| 32 | 5 | 7 | 8 | 9 | 3 | 17 | 17 | 26 | 26 | 22 | 11 | 8 | 7 | 2 | - | - |
| 33 | 5 | 6 | 13 | 14 | 20 | 17 | 28 | 42 | 45 | 46 | 41 | 23 | 6 | 7 | - | - |
| 34 | | | | | | | | | | | | | | | | |
| 35 | 17 | 23 | 29 | 35 | 37 | 64 | 85 | 74 | 75 | 45 | 32 | 13 | 6 | 1 | 1 | - |
| 36 | 18 | 25 | 20 | 28 | 49 | 60 | 64 | 83 | 60 | 67 | 58 | 24 | 10 | 3 | - | - |
| 37 | | | | | | | | | | | | | | | | |
| 38 | 16 | 62 | 31 | 30 | 37 | 36 | 24 | 27 | 24 | 8 | 14 | 13 | 6 | 3 | - | - |
| 39 | 4 | 10 | 12 | 8 | 9 | 5 | 11 | 18 | 12 | 9 | 13 | 1 | 1 | 1 | - | - |
| 40 | | | | | | | | | | | | | | | | |
| 41 | 7 | 6 | 9 | 7 | 9 | 12 | 9 | 13 | 12 | 10 | 4 | 3 | 2 | - | - | - |
| 42 | 4 | 7 | 4 | 6 | 6 | 4 | 19 | 19 | 12 | 11 | 6 | 2 | 1 | 1 | - | - |
| 43 | | | | | | | | | | | | | | | | |
| 44 | - | 1 | 1 | 5 | - | 11 | 10 | 7 | 12 | 6 | 4 | 2 | 3 | - | - | - |
| 45 | 4 | 2 | 5 | 1 | 3 | 8 | 11 | 8 | 11 | 4 | 6 | 3 | 3 | - | - | - |
| 46 | | | | | | | | | | | | | | | | |
| 47 | 5 | 5 | 9 | 10 | 14 | 22 | 25 | 28 | 37 | 22 | 17 | 5 | 1 | - | - | - |
| 48 | 7 | 4 | 8 | 9 | 17 | 15 | 19 | 25 | 24 | 27 | 28 | 10 | 1 | 1 | - | - |
| 49 | | | | | | | | | | | | | | | | |
| 50 | 2 | - | 2 | 1 | 4 | 6 | 3 | 6 | 12 | 8 | 1 | 5 | - | 1 | - | - |
| 51 | - | 1 | 1 | 3 | 2 | 2 | 6 | 5 | 6 | 4 | 5 | 5 | 1 | 1 | - | - |
| 52 | | | | | | | | | | | | | | | | |
| 53 | 1 | - | - | 2 | 3 | 2 | 5 | 3 | 6 | 1 | 2 | 2 | - | - | - | - |
| 54 | - | 1 | 1 | - | 1 | 1 | 3 | 2 | 3 | 4 | 3 | 1 | 1 | 1 | - | - |
| 55 | | | | | | | | | | | | | | | | |
| 56 | 3 | 3 | 3 | 3 | 13 | 13 | 27 | 20 | 10 | 17 | 9 | 1 | - | - | - | - |
| 57 | 3 | 4 | - | 6 | 16 | 15 | 20 | 21 | 37 | 19 | 14 | 10 | - | - | - | - |
| 58 | | | | | | | | | | | | | | | | |
| 59 | 1 | 3 | - | 2 | - | 3 | 7 | 4 | 8 | 7 | 1 | 5 | 2 | 1 | - | - |
| 60 | - | - | 2 | 2 | 2 | 4 | 7 | 2 | 3 | 7 | 4 | 7 | 2 | - | - | - |
| 61 | | | | | | | | | | | | | | | | |
| 62 | 12 | 14 | 26 | 36 | 46 | 68 | 89 | 83 | 64 | 57 | 29 | 10 | 2 | - | - | - |
| 63 | 18 | 16 | 28 | 29 | 31 | 58 | 63 | 80 | 70 | 77 | 35 | 20 | 1 | 3 | - | - |
| 64 | | | | | | | | | | | | | | | | |
| 65 | 6 | 8 | 10 | 13 | 12 | 17 | 22 | 18 | 38 | 23 | 9 | 3 | 3 | - | - | - |
| 66 | 6 | 6 | 10 | 13 | 11 | 8 | 19 | 19 | 29 | 20 | 18 | 7 | 5 | - | - | - |
| 67 | | | | | | | | | | | | | | | | |
| 68 | 3 | 3 | 6 | 4 | 12 | 17 | 8 | 14 | 15 | 5 | 9 | 4 | 3 | 1 | - | - |
| 69 | 2 | 6 | 3 | 6 | 2 | 10 | 9 | 14 | 18 | 13 | 5 | 5 | 2 | 1 | - | - |
| 70 | | | | | | | | | | | | | | | | |
| 71 | 2 | 3 | 7 | 3 | 8 | 13 | 15 | 12 | 13 | 15 | 13 | 3 | - | - | - | - |
| 72 | 2 | 1 | 6 | 12 | 9 | 4 | 8 | 14 | 13 | 10 | 8 | 5 | 3 | - | - | - |
| 73 | | | | | | | | | | | | | | | | |
| 74 | 4 | 3 | 5 | 5 | 6 | 15 | 19 | 15 | 20 | 23 | 11 | 4 | 1 | - | - | - |
| 75 | 3 | 4 | 3 | 4 | 17 | 5 | 14 | 16 | 16 | 25 | 7 | 11 | 2 | - | - | - |
| 76 | | | | | | | | | | | | | | | | |
| 77 | 1 | 2 | 2 | 4 | 7 | 4 | 4 | 10 | 16 | 16 | 4 | 4 | - | - | - | - |
| 78 | - | 3 | 3 | 4 | 7 | 7 | 9 | 6 | 13 | 13 | 11 | 9 | 1 | - | - | - |
| 79 | | | | | | | | | | | | | | | | |
| 80 | 5 | 8 | 6 | 9 | 15 | 18 | 29 | 29 | 36 | 38 | 26 | 16 | 5 | 1 | - | - |
| 81 | 6 | 12 | 15 | 12 | 20 | 20 | 20 | 23 | 37 | 29 | 33 | 19 | 4 | 1 | - | - |

² Age at last birthday.

Table 3

DEATHS,¹ BY SEX AND AGE,² IN MUNICIPALITIES

| Table 3. | | | | | | | | | | | | | |
|----------|-------------------------------|-----------|-------------------|------------------|---------|----------|----------|----------|------------------|--------------------|--------------------|--------------------|--------------------|
| Line No. | MUNICIPALITIES AND SEX. | All ages. | Under 5 years. | Under 1 year. | 1 year. | 2 years. | 3 years. | 4 years. | 5 to 9 years. | 10 to 14 years. | 15 to 19 years. | 20 to 24 years. | 25 to 29 years. |
| 1 | HOLYOKE. | 639 | | | | | | | | | | | |
| 2 | Males | 327 | 41 | 32 | 5 | 1 | 1 | 2 | 5 | 2 | 4 | 4 | 2 |
| 3 | Females | 312 | 31 | 23 | 4 | 3 | 1 | - | 2 | 5 | 6 | 3 | 4 |
| 4 | LAWRENCE. | 893 | | | | | | | | | | | |
| 5 | Males | 439 | 58 | 45 | 6 | 3 | - | 4 | 8 | 9 | 8 | 6 | 8 |
| 6 | Females | 454 | 46 | 32 | 9 | 2 | 3 | - | 4 | 7 | 14 | 5 | 8 |
| 7 | LEOMINSTER. | 227 | | | | | | | | | | | |
| 8 | Males | 119 | 16 | 15 | - | 1 | - | - | 2 | 2 | 1 | 1 | - |
| 9 | Females | 108 | 11 | 7 | 1 | 2 | 1 | - | 1 | - | - | 2 | 1 |
| 10 | LOWELL. | 1,299 | | | | | | | | | | | |
| 11 | Males | 649 | 92 | 70 | 7 | 3 | 5 | 7 | 9 | 6 | 8 | 11 | 19 |
| 12 | Females | 650 | 81 | 60 | 9 | 6 | 2 | 4 | 11 | 5 | 3 | 10 | 13 |
| 13 | LYNN. | 1,041 | | | | | | | | | | | |
| 14 | Males | 505 | 58 | 39 | 9 | 4 | 1 | 5 | 3 | 3 | - | 8 | 9 |
| 15 | Females | 536 | 40 | 28 | 8 | 1 | 2 | 1 | 3 | 2 | 4 | 11 | 11 |
| 16 | MALDEN. | 557 | | | | | | | | | | | |
| 17 | Males | 265 | 25 | 16 | 3 | 2 | 4 | - | 3 | 4 | 4 | 4 | 5 |
| 18 | Females | 292 | 16 | 11 | 1 | 1 | 2 | 1 | 2 | 2 | 3 | 3 | 10 |
| 19 | MARLBOROUGH. | 158 | | | | | | | | | | | |
| 20 | Males | 86 | 9 | 7 | - | 2 | - | - | - | - | 1 | 3 | 1 |
| 21 | Females | 72 | 6 | 5 | 1 | - | - | - | 4 | - | 3 | - | 2 |
| 22 | MEDFORD | 514 | | | | | | | | | | | |
| 23 | Males | 211 | 25 | 20 | 2 | - | 1 | 2 | 1 | 1 | 7 | 3 | - |
| 24 | Females | 303 | 22 | 20 | 1 | - | 1 | - | 1 | 3 | - | 2 | 11 |
| 25 | MELROSE. | 253 | | | | | | | | | | | |
| 26 | Males | 119 | 15 | 11 | 1 | 2 | 1 | - | 2 | 2 | 2 | 2 | 1 |
| 27 | Females | 134 | 9 | 6 | 1 | 1 | 1 | - | 2 | 1 | - | - | - |
| 28 | METHUEN (TOWN). | 195 | | | | | | | | | | | |
| 29 | Males | 84 | 6 | 6 | - | - | - | - | - | - | 1 | - | 1 |
| 30 | Females | 111 | 10 | 6 | 3 | - | 1 | - | - | - | - | - | 1 |
| 31 | MILFORD (TOWN). | 162 | | | | | | | | | | | |
| 32 | Males | 92 | 6 | 5 | - | 1 | - | - | - | 1 | 1 | 1 | 2 |
| 33 | Females | 70 | 5 | 3 | - | - | 1 | 1 | - | 1 | 1 | 1 | 3 |
| 34 | MILTON (TOWN). | 136 | | | | | | | | | | | |
| 35 | Males | 58 | 1 | - | 1 | - | - | - | - | 1 | - | 2 | 2 |
| 36 | Females | 78 | 1 | - | 1 | - | - | - | 1 | - | - | - | 1 |
| 37 | NATICK (TOWN). | 160 | | | | | | | | | | | |
| 38 | Males | 80 | 8 | 5 | 2 | 1 | - | - | - | - | - | 2 | 1 |
| 39 | Females | 80 | 9 | 9 | - | - | - | - | - | - | - | 2 | 1 |
| 40 | NEEDHAM (TOWN). | 89 | | | | | | | | | | | |
| 41 | Males | 43 | 2 | - | - | - | 2 | - | - | 1 | 3 | - | - |
| 42 | Females | 46 | 4 | 1 | 1 | - | 1 | 1 | 1 | - | - | 1 | 1 |
| 43 | NEW BEDFORD. | 1,245 | | | | | | | | | | | |
| 44 | Males | 668 | 70 | 51 | 9 | 5 | 4 | 1 | 5 | 3 | 9 | 11 | 12 |
| 45 | Females | 577 | 60 | 47 | 8 | 3 | - | 2 | 5 | 5 | 12 | 10 | 21 |
| 46 | NEWBURYPORT. | 237 | | | | | | | | | | | |
| 47 | Males | 125 | 3 | 3 | - | - | - | - | - | 1 | 4 | 1 | 1 |
| 48 | Females | 112 | 10 | 9 | - | - | 1 | - | - | 2 | - | 1 | - |
| 49 | NEWTON. | 583 | | | | | | | | | | | |
| 50 | Males | 251 | 26 | 19 | 2 | - | 2 | 3 | 3 | 8 | 1 | 4 | 2 |
| 51 | Females | 332 | 17 | 15 | - | - | - | 2 | 1 | 2 | 3 | 2 | 6 |
| 52 | NORTH ADAMS. | 271 | | | | | | | | | | | |
| 53 | Males | 131 | 15 | 11 | - | 3 | - | 1 | 2 | - | - | 2 | - |
| 54 | Females | 140 | 11 | 7 | 2 | 1 | - | 1 | 3 | 2 | 1 | 4 | - |
| 55 | NORTH ATTLEBOROUGH (TOWN). | 100 | | | | | | | | | | | |
| 56 | Males | 52 | 3 | 2 | - | - | 1 | - | - | 1 | - | - | 1 |
| 57 | Females | 48 | 1 | 1 | - | - | - | - | - | - | - | - | 1 |
| 58 | NORTHAMPTON. | 450 | | | | | | | | | | | |
| 59 | Males | 226 | 27 | 23 | 2 | 1 | 1 | - | 1 | 4 | 3 | 5 | 6 |
| 60 | Females | 224 | 12 | 9 | 2 | - | 1 | - | 2 | 2 | 1 | 5 | 3 |
| 61 | NORWOOD (TOWN). | 190 | | | | | | | | | | | |
| 62 | Males | 92 | 23 | 17 | 2 | 1 | 2 | 1 | 1 | 2 | 3 | 1 | 1 |
| 63 | Females | 88 | 11 | 8 | - | 1 | 2 | - | 2 | 1 | - | 1 | 1 |
| 64 | PEABODY. | 208 | | | | | | | | | | | |
| 65 | Males | 121 | 5 | 5 | - | - | - | - | 1 | 1 | 2 | 1 | 4 |
| 66 | Females | 87 | 12 | 7 | 2 | - | 1 | 2 | 1 | - | - | 3 | 1 |
| 67 | PITTSFIELD. | 596 | | | | | | | | | | | |
| 68 | Males | 311 | 41 | 32 | 2 | 2 | 3 | 2 | 4 | 2 | 5 | 5 | 8 |
| 69 | Females | 285 | 21 | 18 | 1 | 2 | - | - | 2 | 1 | 8 | 5 | 5 |
| 70 | PLYMOUTH (TOWN). | 186 | | | | | | | | | | | |
| 71 | Males | 77 | 4 | 3 | - | - | 1 | - | - | - | 3 | 1 | - |
| 72 | Females | 109 | 9 | 6 | 2 | 1 | - | - | 1 | 1 | 1 | 3 | 2 |
| 73 | QUINCY. | 685 | | | | | | | | | | | |
| 74 | Males | 353 | 38 | 31 | 2 | 3 | 1 | 1 | 2 | 3 | 4 | 3 | 12 |
| 75 | Females | 332 | 39 | 31 | 2 | 2 | 2 | 2 | 7 | 2 | 1 | 4 | 12 |
| 76 | REVERE. | 200 | | | | | | | | | | | |
| 77 | Males | 103 | 7 | 5 | 1 | 1 | - | - | 2 | 3 | 1 | - | - |
| 78 | Females | 97 | 6 | 5 | - | 1 | - | - | 1 | - | - | 1 | - |
| 79 | SALEM. | 556 | | | | | | | | | | | |
| 80 | Males | 269 | 34 | 29 | 2 | 2 | 1 | - | 4 | 2 | 2 | 2 | 3 |
| 81 | Females | 287 | 32 | 23 | 5 | 3 | - | 1 | 2 | 1 | 2 | 5 | 3 |

¹ Exclusive of stillbirths.

HAVING OVER 10,000 INHABITANTS: 1932 -Con.

| Line No. | 30 to 34 years. | 35 to 39 years. | 40 to 44 years. | 45 to 49 years. | 50 to 54 years. | 55 to 59 years. | 60 to 64 years. | 65 to 69 years. | 70 to 74 years. | 75 to 79 years. | 80 to 84 years. | 85 to 89 years. | 90 to 94 years. | 95 to 99 years. | 100 years and over. | Age unknown. |
|----------|-----------------|-----------------|-----------------|-----------------|-----------------|-----------------|-----------------|-----------------|-----------------|-----------------|-----------------|-----------------|-----------------|-----------------|---------------------|--------------|
| 1 | | | | | | | | | | | | | | | | |
| 2 | 8 | 14 | 16 | 16 | 16 | 30 | 51 | 28 | 41 | 25 | 15 | 5 | 1 | - | - | - |
| 3 | 10 | 9 | 12 | 13 | 21 | 26 | 31 | 26 | 41 | 27 | 23 | 12 | 3 | - | - | - |
| 4 | | | | | | | | | | | | | | | | |
| 5 | 9 | 13 | 13 | 21 | 26 | 36 | 46 | 62 | 40 | 33 | 21 | 7 | 2 | - | - | - |
| 6 | 16 | 16 | 23 | 27 | 36 | 42 | 38 | 47 | 36 | 42 | 20 | 15 | 2 | - | - | - |
| 7 | | | | | | | | | | | | | | | | |
| 8 | 1 | 3 | 2 | 5 | 5 | 6 | 13 | 15 | 13 | 17 | 8 | 8 | 1 | - | - | - |
| 9 | 1 | 2 | 2 | 4 | 3 | 7 | 10 | 16 | 8 | 15 | 13 | 7 | 1 | - | - | - |
| 10 | | | | | | | | | | | | | | | | |
| 11 | 10 | 16 | 22 | 30 | 42 | 72 | 62 | 82 | 65 | 63 | 28 | 15 | 4 | 2 | - | - |
| 12 | 9 | 21 | 17 | 24 | 38 | 47 | 63 | 58 | 84 | 77 | 53 | 24 | 11 | 1 | - | - |
| 13 | | | | | | | | | | | | | | | | |
| 14 | 10 | 10 | 16 | 28 | 41 | 48 | 61 | 58 | 49 | 55 | 28 | 17 | 1 | 2 | - | - |
| 15 | 10 | 9 | 15 | 23 | 31 | 31 | 55 | 61 | 70 | 57 | 43 | 39 | 13 | 3 | 1 | - |
| 16 | | | | | | | | | | | | | | | | |
| 17 | 6 | 1 | 12 | 16 | 19 | 32 | 27 | 34 | 25 | 20 | 12 | 10 | 3 | 3 | - | - |
| 18 | 3 | 5 | 8 | 5 | 18 | 19 | 31 | 38 | 39 | 33 | 27 | 21 | 6 | 3 | - | - |
| 19 | | | | | | | | | | | | | | | | |
| 20 | 1 | 2 | 3 | 3 | 9 | 4 | 6 | 14 | 10 | 12 | 4 | 3 | 1 | - | - | - |
| 21 | 2 | 1 | 4 | - | 2 | 6 | 6 | 9 | 9 | 6 | 7 | 3 | 2 | - | - | - |
| 22 | | | | | | | | | | | | | | | | |
| 23 | 5 | 4 | 7 | 9 | 11 | 25 | 22 | 24 | 26 | 22 | 14 | 4 | - | 1 | - | - |
| 24 | 6 | 10 | 11 | 13 | 16 | 15 | 32 | 41 | 39 | 34 | 19 | 18 | 5 | 2 | - | - |
| 25 | | | | | | | | | | | | | | | | |
| 26 | 1 | 1 | 2 | 1 | 3 | 6 | 11 | 21 | 22 | 12 | 8 | 5 | 2 | - | - | - |
| 27 | - | 4 | - | 2 | 10 | 10 | 12 | 13 | 16 | 17 | 13 | 15 | 7 | 3 | - | - |
| 28 | | | | | | | | | | | | | | | | |
| 29 | - | 1 | 6 | 1 | 2 | 14 | 17 | 9 | 7 | 8 | 6 | 2 | 2 | - | - | - |
| 30 | 1 | 2 | 4 | 1 | 8 | 9 | 12 | 14 | 12 | 17 | 9 | 9 | 2 | - | - | - |
| 31 | | | | | | | | | | | | | | | | |
| 32 | 1 | 6 | 5 | 7 | 12 | 5 | 12 | 16 | 8 | 6 | 2 | 1 | - | - | - | - |
| 33 | 2 | - | 4 | 4 | 7 | 9 | 7 | 7 | 8 | 4 | 3 | 1 | 2 | - | 1 | - |
| 34 | | | | | | | | | | | | | | | | |
| 35 | 1 | 5 | 3 | 1 | 2 | 6 | 9 | 4 | 11 | 3 | 5 | 2 | - | - | - | - |
| 36 | 2 | - | 1 | 5 | - | 7 | 4 | 13 | 9 | 12 | 11 | 9 | 1 | 1 | - | - |
| 37 | | | | | | | | | | | | | | | | |
| 38 | 1 | 2 | 3 | 2 | 10 | 5 | 7 | 12 | 8 | 8 | 4 | 3 | 1 | - | - | - |
| 39 | 1 | 2 | 7 | 2 | - | 3 | 7 | 8 | 13 | 11 | 4 | 7 | 1 | 2 | - | - |
| 40 | | | | | | | | | | | | | | | | |
| 41 | - | 2 | - | 2 | 4 | 3 | 2 | 6 | 9 | 4 | 2 | 1 | 2 | - | - | - |
| 42 | - | 2 | 2 | 3 | 3 | 3 | 4 | 8 | 3 | 5 | 1 | 2 | 1 | 2 | - | - |
| 43 | | | | | | | | | | | | | | | | |
| 44 | 16 | 29 | 21 | 59 | 50 | 63 | 76 | 69 | 69 | 49 | 37 | 16 | 3 | 1 | - | - |
| 45 | 9 | 24 | 18 | 31 | 41 | 40 | 53 | 70 | 56 | 48 | 43 | 24 | 5 | 1 | 1 | - |
| 46 | | | | | | | | | | | | | | | | |
| 47 | 2 | 4 | 3 | 5 | 10 | 8 | 14 | 18 | 17 | 13 | 12 | 6 | 3 | - | - | - |
| 48 | 1 | 6 | 2 | 5 | 7 | 4 | 6 | 11 | 15 | 18 | 10 | 12 | 1 | 1 | - | - |
| 49 | | | | | | | | | | | | | | | | |
| 50 | 2 | 8 | 5 | 9 | 22 | 25 | 30 | 23 | 29 | 18 | 23 | 9 | 4 | - | - | - |
| 51 | - | 6 | 7 | 14 | 17 | 22 | 33 | 40 | 48 | 40 | 32 | 23 | 17 | 1 | 1 | - |
| 52 | | | | | | | | | | | | | | | | |
| 53 | 3 | 7 | 1 | 3 | 11 | 11 | 13 | 19 | 16 | 13 | 10 | 4 | - | - | 1 | - |
| 54 | 2 | 7 | 4 | 6 | 8 | 12 | 19 | 13 | 15 | 11 | 9 | 10 | 3 | - | - | - |
| 55 | | | | | | | | | | | | | | | | |
| 56 | - | - | 1 | 5 | - | 8 | 2 | 7 | 9 | 8 | 6 | - | 1 | - | - | - |
| 57 | - | - | - | 4 | - | 2 | 4 | 6 | 9 | 8 | 6 | 4 | 1 | 2 | - | - |
| 58 | | | | | | | | | | | | | | | | |
| 59 | 8 | 5 | 15 | 11 | 11 | 16 | 18 | 23 | 22 | 29 | 12 | 8 | 2 | - | - | - |
| 60 | 1 | 4 | 8 | 14 | 24 | 15 | 20 | 26 | 31 | 19 | 17 | 11 | 6 | - | - | - |
| 61 | | | | | | | | | | | | | | | | |
| 62 | 3 | 1 | 4 | 7 | 8 | 8 | 5 | 4 | 10 | 6 | 5 | - | - | - | - | - |
| 63 | 3 | 2 | 8 | 4 | 6 | 9 | 7 | 10 | 9 | 6 | 7 | - | - | 1 | - | - |
| 64 | | | | | | | | | | | | | | | | |
| 65 | 2 | 2 | 8 | 10 | 9 | 8 | 15 | 7 | 25 | 8 | 7 | 5 | 1 | - | - | - |
| 66 | 1 | 1 | - | 2 | 3 | 6 | 15 | 8 | 9 | 10 | 9 | 3 | 2 | 1 | - | - |
| 67 | | | | | | | | | | | | | | | | |
| 68 | 9 | 14 | 14 | 24 | 17 | 28 | 25 | 29 | 25 | 30 | 15 | 12 | 3 | 1 | - | - |
| 69 | 7 | 15 | 13 | 17 | 12 | 27 | 31 | 23 | 45 | 23 | 13 | 11 | 4 | 2 | - | - |
| 70 | | | | | | | | | | | | | | | | |
| 71 | 1 | 2 | 2 | 1 | 7 | 5 | 5 | 7 | 10 | 15 | 6 | 4 | 3 | 1 | - | - |
| 72 | 3 | 2 | 2 | 4 | 7 | 9 | 8 | 10 | 9 | 13 | 9 | 12 | 2 | 2 | - | - |
| 73 | | | | | | | | | | | | | | | | |
| 74 | 12 | 13 | 8 | 21 | 20 | 34 | 45 | 37 | 32 | 31 | 25 | 7 | 5 | 1 | - | - |
| 75 | 6 | 7 | 12 | 16 | 18 | 26 | 24 | 45 | 43 | 36 | 21 | 4 | 6 | 4 | - | - |
| 76 | | | | | | | | | | | | | | | | |
| 77 | 2 | 2 | 8 | 4 | 9 | 9 | 13 | 14 | 11 | 8 | 4 | 6 | - | - | - | - |
| 78 | 3 | 1 | 2 | 8 | 5 | 6 | 11 | 8 | 17 | 11 | 9 | 4 | 2 | 1 | 1 | - |
| 79 | | | | | | | | | | | | | | | | |
| 80 | 3 | 7 | 8 | 17 | 25 | 21 | 29 | 26 | 42 | 19 | 13 | 7 | 4 | - | 1 | - |
| 81 | 7 | 8 | 9 | 9 | 19 | 17 | 26 | 34 | 29 | 33 | 27 | 16 | 7 | - | 1 | - |

² Age at last birthday.

| Line No. | Table 3 MUNICIPALITIES AND SEX. | DEATHS, ¹ BY SEX AND AGE, ² IN MUNICIPALITIES | | | | | | | | | | | |
|----------|---------------------------------------|---|-------------------|------------------|---------|----------|----------|----------|------------------|--------------------|--------------------|--------------------|--------------------|
| | | All ages. | Under 5 years. | Under 1 year. | 1 year. | 2 years. | 3 years. | 4 years. | 5 to 9 years. | 10 to 14 years. | 15 to 19 years. | 20 to 24 years. | 25 to 29 years. |
| 1 | SAUGUS (TOWN). | 101 | | | - | | | | | | | | |
| 2 | Males | 52 | 3 | 3 | - | - | - | - | - | 2 | - | - | - |
| 3 | Females | 49 | 6 | 3 | 3 | - | - | - | - | 1 | - | 1 | - |
| 4 | SOMERVILLE. | 930 | | | | | | | | | | | |
| 5 | Males | 433 | 49 | 38 | 5 | 3 | - | 3 | 3 | 1 | 3 | 3 | 12 |
| 6 | Females | 497 | 35 | 25 | 6 | 1 | 2 | 1 | 9 | 1 | 5 | 4 | 8 |
| 7 | SOUTHBRIDGE (TOWN). | 107 | | | | | | | | | | | |
| 8 | Males | 48 | 5 | 3 | 2 | - | - | - | 2 | - | - | - | 1 |
| 9 | Females | 59 | 4 | 4 | - | - | - | - | 1 | 2 | 1 | 1 | 1 |
| 10 | SPRINGFIELD. | 1,683 | | | | | | | | | | | |
| 11 | Males | 859 | 100 | 80 | 7 | 3 | 4 | 6 | 20 | 18 | 16 | 23 | 10 |
| 12 | Females | 824 | 83 | 69 | 7 | 2 | 2 | 3 | 18 | 11 | 14 | 16 | 9 |
| 13 | STONEHAM (TOWN). | 121 | | | | | | | | | | | |
| 14 | Males | 53 | 8 | 6 | 2 | - | - | - | 1 | - | - | 1 | 1 |
| 15 | Females | 68 | 3 | 2 | - | - | - | 1 | - | 1 | - | - | 3 |
| 16 | SWAMPSCOTT (TOWN). | 92 | | | | | | | | | | | |
| 17 | Males | 45 | - | - | - | - | - | - | - | - | - | - | 1 |
| 18 | Females | 47 | - | - | - | - | - | - | - | - | 1 | 1 | - |
| 19 | TAUNTON. | 582 | | | | | | | | | | | |
| 20 | Males | 300 | 26 | 16 | 7 | 1 | 2 | - | 3 | 3 | - | 3 | 7 |
| 21 | Females | 282 | 23 | 19 | 1 | 1 | 2 | - | 2 | 1 | 2 | 2 | 6 |
| 22 | WAKEFIELD (TOWN). | 139 | | | | | | | | | | | |
| 23 | Males | 60 | 6 | 6 | - | - | - | - | - | 1 | 3 | - | 1 |
| 24 | Females | 79 | 7 | 4 | 1 | 2 | - | - | - | - | - | - | - |
| 25 | WALTHAM. | 475 | | | | | | | | | | | |
| 26 | Males | 223 | 17 | 13 | 3 | - | - | 1 | 6 | 3 | 2 | 8 | 8 |
| 27 | Females | 252 | 21 | 15 | 1 | 1 | 3 | 1 | 2 | 5 | 3 | 13 | 11 |
| 28 | WATERTOWN (TOWN). | 217 | | | | | | | | | | | |
| 29 | Males | 108 | 9 | 5 | 1 | 2 | - | 1 | - | - | - | - | - |
| 30 | Females | 109 | 8 | 5 | 1 | - | 1 | 1 | - | - | 1 | 2 | 1 |
| 31 | WEBSTER (TOWN). | 102 | | | | | | | | | | | |
| 32 | Males | 50 | 4 | 2 | 1 | 1 | - | - | 1 | 1 | 2 | 1 | 1 |
| 33 | Females | 52 | 3 | 3 | - | - | - | - | 1 | 1 | - | 1 | 2 |
| 34 | WELLESLEY (TOWN). | 7 | | | | | | | | | | | |
| 35 | Males | 36 | 1 | - | 1 | - | - | - | - | 1 | - | 1 | - |
| 36 | Females | 41 | 3 | 3 | - | - | - | - | - | - | - | 1 | - |
| 37 | W. SPRINGFIELD (TOWN). | 120 | | | | | | | | | | | |
| 38 | Males | 57 | 2 | 2 | - | - | - | - | 1 | - | - | 1 | 2 |
| 39 | Females | 63 | 5 | 2 | 2 | 1 | - | - | 1 | - | - | 1 | - |
| 40 | WESTFIELD. | 237 | | | | | | | | | | | |
| 41 | Males | 122 | 19 | 16 | - | 2 | 1 | - | 3 | - | 4 | 3 | 2 |
| 42 | Females | 115 | 11 | 9 | 1 | 1 | - | - | 4 | 2 | 6 | 1 | 2 |
| 43 | WEYMOUTH (TOWN). | 230 | | | | | | | | | | | |
| 44 | Males | 105 | 12 | 8 | 1 | 1 | 2 | - | 2 | - | 3 | - | 1 |
| 45 | Females | 125 | 14 | 13 | 1 | - | - | - | - | 1 | 1 | 2 | 1 |
| 46 | WINCHESTER (TOWN). | 151 | | | | | | | | | | | |
| 47 | Males | 61 | 4 | 1 | 1 | 2 | - | - | - | 3 | - | - | 3 |
| 48 | Females | 90 | 8 | 5 | - | - | - | 3 | - | - | - | 2 | 1 |
| 49 | WINTHROP (TOWN). | 168 | | | | | | | | | | | |
| 50 | Males | 84 | 6 | 4 | - | 1 | - | 1 | 1 | 1 | 1 | 4 | 1 |
| 51 | Females | 84 | 2 | 2 | - | - | - | - | - | - | 1 | - | - |
| 52 | WOBURN. | 200 | | | | | | | | | | | |
| 53 | Males | 106 | 9 | 6 | 2 | - | - | 1 | 4 | 1 | - | - | - |
| 54 | Females | 94 | 5 | 5 | - | - | - | - | 4 | - | - | - | 5 |
| 55 | WORCESTER. | 2,331 | | | | | | | | | | | |
| 56 | Males | 1,228 | 125 | 101 | 10 | 6 | 1 | 7 | 23 | 10 | 17 | 18 | 19 |
| 57 | Females | 1,153 | 107 | 80 | 11 | 5 | 9 | 2 | 17 | 12 | 9 | 11 | 32 |

¹ Exclusive of stillbirths.

HAVING OVER 10,000 INHABITANTS: 1932 — Con.

| Line No. | 30 to 34 years. | 35 to 39 years. | 40 to 44 years. | 45 to 49 years. | 50 to 54 years. | 55 to 59 years. | 60 to 64 years. | 65 to 69 years. | 70 to 74 years. | 75 to 79 years. | 80 to 84 years. | 85 to 89 years. | 90 to 94 years. | 95 to 99 years. | 100 years and over. | Age un- known. |
|----------|--------------------|--------------------|--------------------|--------------------|--------------------|--------------------|--------------------|--------------------|--------------------|--------------------|--------------------|--------------------|--------------------|--------------------|------------------------|-------------------|
| 1 | | | | | | | | | | | | | | | | |
| 2 | - | - | 2 | 2 | 3 | 7 | 4 | 6 | 9 | 8 | 3 | 3 | - | - | - | - |
| 3 | - | 2 | 1 | 3 | 1 | 2 | 5 | 8 | 7 | 3 | 5 | 4 | - | - | - | - |
| 4 | | | | | | | | | | | | | | | | |
| 5 | 9 | 8 | 21 | 18 | 30 | 43 | 42 | 46 | 54 | 35 | 34 | 16 | 5 | 1 | - | - |
| 6 | 10 | 13 | 7 | 19 | 27 | 41 | 51 | 55 | 52 | 71 | 50 | 28 | 9 | 2 | - | - |
| 7 | | | | | | | | | | | | | | | | |
| 8 | - | 1 | 4 | 2 | 5 | 3 | 4 | 6 | 5 | 4 | 6 | - | - | - | - | - |
| 9 | 3 | 2 | 1 | 1 | 1 | 3 | 6 | 6 | 5 | 6 | 12 | 2 | 1 | - | - | - |
| 10 | | | | | | | | | | | | | | | | |
| 11 | 19 | 36 | 47 | 46 | 59 | 72 | 87 | 90 | 73 | 56 | 53 | 24 | 8 | 2 | - | - |
| 12 | 13 | 36 | 41 | 31 | 47 | 56 | 88 | 84 | 81 | 94 | 52 | 34 | 12 | 3 | 1 | - |
| 13 | | | | | | | | | | | | | | | | |
| 14 | 1 | - | 2 | 1 | 1 | 7 | 4 | 5 | 5 | 6 | 7 | 2 | 1 | - | - | - |
| 15 | 2 | 3 | 1 | 1 | 4 | 11 | 4 | 7 | 8 | 8 | 3 | 5 | 3 | 1 | - | - |
| 16 | | | | | | | | | | | | | | | | |
| 17 | - | 1 | 1 | 2 | 2 | 3 | 5 | 11 | 3 | 7 | 6 | 3 | - | - | - | - |
| 18 | 1 | - | 4 | 1 | 4 | 4 | 3 | 5 | 12 | 2 | 2 | 4 | 1 | 1 | 1 | - |
| 19 | | | | | | | | | | | | | | | | |
| 20 | 6 | 4 | 11 | 15 | 15 | 19 | 36 | 31 | 42 | 35 | 30 | 13 | 1 | - | - | - |
| 21 | 8 | 11 | 12 | 10 | 17 | 18 | 26 | 32 | 29 | 31 | 35 | 12 | 4 | 1 | - | - |
| 22 | | | | | | | | | | | | | | | | |
| 23 | 4 | 2 | 2 | - | 2 | 4 | 8 | 4 | 6 | 5 | 6 | 3 | 3 | - | - | - |
| 24 | - | - | 3 | 1 | 5 | 5 | 5 | 2 | 12 | 17 | 13 | 7 | 1 | 1 | - | - |
| 25 | | | | | | | | | | | | | | | | |
| 26 | 6 | 7 | 12 | 18 | 8 | 20 | 20 | 23 | 23 | 22 | 9 | 7 | 3 | 1 | - | - |
| 27 | 13 | 7 | 6 | 12 | 8 | 16 | 21 | 18 | 31 | 27 | 9 | 15 | 12 | 2 | - | - |
| 28 | | | | | | | | | | | | | | | | |
| 29 | 1 | 2 | 2 | 5 | 8 | 5 | 11 | 20 | 17 | 13 | 7 | 7 | 1 | - | - | - |
| 30 | 2 | 2 | 2 | 6 | 5 | 8 | 11 | 16 | 11 | 14 | 6 | 9 | 4 | 1 | - | - |
| 31 | | | | | | | | | | | | | | | | |
| 32 | 1 | 2 | 1 | 1 | 5 | 5 | 5 | 4 | 4 | 6 | 5 | 1 | - | - | - | - |
| 33 | 2 | 1 | 3 | 1 | 3 | 5 | 2 | 7 | 4 | 10 | 3 | 2 | 1 | - | - | - |
| 34 | | | | | | | | | | | | | | | | |
| 35 | - | 1 | 2 | 1 | 2 | 2 | 2 | 6 | 4 | 6 | 4 | 3 | - | - | - | - |
| 36 | - | - | - | 2 | 3 | 3 | - | 6 | 4 | 7 | 8 | 2 | 2 | - | - | - |
| 37 | | | | | | | | | | | | | | | | |
| 38 | 1 | 4 | 1 | 4 | 6 | 7 | 4 | 4 | 3 | 4 | 7 | 5 | 1 | - | - | - |
| 39 | - | 2 | 2 | 1 | 3 | 4 | 6 | 8 | 15 | 8 | 3 | 3 | - | - | 1 | - |
| 40 | | | | | | | | | | | | | | | | |
| 41 | 1 | 5 | 2 | 6 | 6 | 11 | 11 | 8 | 13 | 13 | 8 | 8 | - | - | - | - |
| 42 | 1 | 3 | 1 | 7 | 7 | 6 | 4 | 11 | 20 | 11 | 7 | 6 | 4 | 1 | - | - |
| 43 | | | | | | | | | | | | | | | | |
| 44 | - | 1 | 6 | 3 | 7 | 11 | 8 | 14 | 15 | 11 | 9 | 2 | - | - | - | - |
| 45 | 5 | 4 | 4 | 2 | 5 | 9 | 13 | 11 | 13 | 17 | 11 | 7 | 2 | 3 | - | - |
| 46 | | | | | | | | | | | | | | | | |
| 47 | 1 | - | 1 | 4 | 2 | 5 | 14 | 8 | 5 | 4 | 5 | 1 | - | - | - | - |
| 48 | 2 | 1 | - | 5 | 3 | 9 | 5 | 8 | 12 | 13 | 10 | 8 | 3 | - | - | - |
| 49 | | | | | | | | | | | | | | | | |
| 50 | 1 | 4 | 3 | 6 | 3 | 3 | 13 | 11 | 8 | 8 | 3 | 6 | 1 | - | - | - |
| 51 | 2 | - | 2 | 2 | 6 | 4 | 9 | 9 | 14 | 15 | 9 | 6 | 2 | 1 | - | - |
| 52 | | | | | | | | | | | | | | | | |
| 53 | 2 | 1 | 4 | 5 | 7 | 10 | 16 | 7 | 14 | 12 | 7 | 5 | 2 | - | - | - |
| 54 | 2 | 3 | 3 | 3 | 4 | 3 | 7 | 10 | 9 | 15 | 9 | 9 | 2 | 1 | - | - |
| 55 | | | | | | | | | | | | | | | | |
| 56 | 37 | 47 | 60 | 76 | 96 | 108 | 112 | 133 | 117 | 118 | 70 | 29 | 12 | 1 | - | - |
| 57 | 29 | 39 | 46 | 61 | 69 | 91 | 108 | 122 | 131 | 120 | 85 | 44 | 15 | 5 | - | - |

² Age at last birthday.

Table 4

| YEARS. | POPULATION, DEATHS, ¹ AND DEATH RATES, PER 1,000 POPULATION: 1908 TO 1932. | | |
|--------|---|---------|-------------------|
| | Population. | Deaths. | Death rates. |
| 1908 | 3,235,343 | 51,788 | 16.0 |
| 1909 | 3,308,500 | 51,233 | 15.5 |
| 1910 | 3,380,151 | 54,407 | 16.1 |
| 1911 | 3,446,079 | 53,062 | 15.4 |
| 1912 | 3,512,007 | 52,400 | 14.9 |
| 1913 | 3,577,935 | 53,402 | 14.9 |
| 1914 | 3,643,863 | 52,978 | 14.5 |
| 1915 | 3,693,310 | 53,131 | 14.4 |
| 1916 | 3,775,720 | 56,366 | 14.9 |
| 1917 | 3,841,648 | 56,628 | 14.7 |
| 1918 | 3,907,576 | 78,842 | 20.2 |
| 1919 | 3,835,614 | 52,345 | 13.6 |
| 1920 | 3,852,356 | 53,632 | 13.9 |
| 1921 | 3,885,836 | 47,780 | 12.3 |
| 1922 | 3,936,056 | 51,115 | 13.0 |
| 1923 | 3,969,536 | 52,380 | 13.2 |
| 1924 | 4,003,016 | 49,466 | 12.4 |
| 1925 | 4,144,205 | 51,890 | 12.5 |
| 1926 | 4,170,560 ² | 52,838 | 12.7 ² |
| 1927 | 4,191,644 ² | 49,324 | 11.8 ² |
| 1928 | 4,212,728 ² | 51,442 | 12.2 ² |
| 1929 | 4,233,812 ² | 52,171 | 12.3 ² |
| 1930 | 4,249,614 | 49,503 | 11.6 |
| 1931 | 4,275,969 | 48,743 | 11.4 |
| 1932 | 4,297,053 | 49,531 | 11.5 |

¹ Exclusive of stillbirths.² Revised.

Table 5

| YEARS. | MORTALITY ¹ OF MALES AND FEMALES: 1908 TO 1932. | | | | | |
|--------|--|----------|---|---|----------|-------------------------|
| | DEATHS. | | Deaths of males to 1,000 deaths of females. | DEATH RATES ² PER 1,000 POPULATION. | | |
| | Males. | Females. | | Males. | Females. | Excess of male rate. |
| 1908 | 26,772 | 25,016 | 1,070 | — | — | — |
| 1909 | 26,320 | 24,916 | 1,056 | — | — | — |
| 1910 | 28,259 | 26,148 | 1,081 | 17.1 | 15.3 | 1.8 |
| 1911 | 27,526 | 25,536 | 1,078 | — | — | — |
| 1912 | 27,027 | 25,373 | 1,065 | — | — | — |
| 1913 | 28,039 | 25,363 | 1,106 | — | — | — |
| 1914 | 27,569 | 25,409 | 1,085 | — | — | — |
| 1915 | 27,335 | 25,792 | 1,060 | 15.1 | 13.7 | 1.4 |
| 1916 | 29,536 | 26,823 | 1,101 | — | — | — |
| 1917 | 29,622 | 27,005 | 1,097 | — | — | — |
| 1918 | 41,670 | 37,163 | 1,121 | — | — | — |
| 1919 | 26,407 | 25,930 | 1,018 | — | — | — |
| 1920 | 26,625 | 27,004 | 986 | 14.1 | 13.8 | .3 |
| 1921 | 23,944 | 23,835 | 1,005 | 12.6 | 12.0 | .6 |
| 1922 | 25,679 | 25,433 | 1,010 | 13.3 | 12.7 | .6 |
| 1923 | 26,268 | 26,111 | 1,006 | 13.5 | 12.9 | .6 |
| 1924 | 25,392 | 24,074 | 1,055 | 12.9 | 11.8 | 1.1 |
| 1925 | 26,457 | 25,433 | 1,040 | — | — | — |
| 1926 | 26,943 | 25,945 | 1,038 | — | — | — |
| 1927 | 25,233 | 24,091 | 1,047 | — | — | — |
| 1928 | 26,082 | 25,360 | 1,028 | — | — | — |
| 1929 | 26,461 | 25,710 | 1,029 | — | — | — |
| 1930 | 25,242 | 24,261 | 1,041 | 12.2 | 11.4 | 1.1 |
| 1931 | 25,021 | 23,722 | 1,055 | — | — | — |
| 1932 | 25,321 | 24,210 | 1,046 | — | — | — |

¹ Exclusive of stillbirths.² Rates are calculated on census population except for the years 1921, 1922, 1923 and 1924, for which the estimated population is used. Male and female population not enumerated in State census of 1925.

Table 6 DEATHS¹ AT SPECIFIED AGES: CENSUS YEARS 1905 TO 1930.

| AGE PERIODS. | 1930. | 1925. | 1920. | 1915. | 1910. | 1905. |
|-------------------|--------|--------|--------|--------|--------|--------|
| All Ages. | 49,503 | 51,890 | 53,632 | 53,131 | 54,407 | 50,486 |
| Under 5 years | 5,873 | 8,623 | 11,739 | 12,891 | 15,433 | 14,055 |
| Under 1 year | 4,440 | 6,294 | 8,382 | 9,490 | 11,499 | 10,519 |
| 5 to 9 years | 742 | 922 | 1,129 | 1,026 | 1,091 | 1,017 |
| 10 to 14 years | 479 | 678 | 689 | 648 | 678 | 734 |
| 15 to 19 years | 705 | 891 | 957 | 984 | 1,002 | 1,050 |
| 20 to 29 years | 1,956 | 2,498 | 3,282 | 3,234 | 3,329 | 3,562 |
| 30 to 39 years | 2,959 | 3,161 | 3,916 | 3,823 | 4,102 | 4,149 |
| 40 to 49 years | 4,278 | 4,521 | 4,554 | 4,825 | 4,615 | 4,139 |
| 50 to 59 years | 6,989 | 6,838 | 6,154 | 6,058 | 5,501 | 5,174 |
| 60 to 69 years | 9,881 | 9,186 | 7,784 | 7,323 | 7,168 | 6,346 |
| 70 to 79 years | 9,637 | 8,882 | 8,049 | 7,613 | 6,977 | 6,106 |
| 80 years and over | 6,003 | 5,685 | 5,370 | 4,667 | 4,471 | 4,101 |
| Age unknown | 1 | 5 | 9 | 39 | 40 | 53 |

DEATH RATES PER 1,000 POPULATION² AT SPECIFIED AGES.

| AGE PERIODS. | 1930. | 1925. | 1920. | 1915. | 1910. | 1905. |
|-------------------|----------------|-------|-------|-------|-------|-------|
| All Ages. | 11.6 | 12.5 | 13.9 | 14.4 | 16.2 | 16.8 |
| Under 5 years | 16.8 | — | 30.4 | 35.5 | 46.9 | 53.6 |
| Under 1 year | 68.3 | — | 111.9 | 126.1 | 162.6 | 208.0 |
| 5 to 9 years | 1.9 | — | 3.1 | 3.1 | 3.7 | 3.7 |
| 10 to 14 years | 1.2 | — | 2.1 | 2.1 | 2.4 | 2.8 |
| 15 to 19 years | 1.9 | — | 3.2 | 3.1 | 3.4 | 4.0 |
| 20 to 29 years | 2.9 | — | 4.9 | 4.6 | 5.2 | 6.3 |
| 30 to 39 years | — ³ | — | 6.4 | 6.5 | 7.4 | 8.2 |
| 40 to 49 years | — ³ | — | 9.1 | 10.3 | 11.0 | 11.2 |
| 50 to 59 years | — ³ | — | 17.2 | 19.1 | 19.9 | 21.4 |
| 60 to 69 years | — ³ | — | 37.5 | 40.5 | 43.1 | 41.1 |
| 70 to 79 years | — ³ | — | 85.5 | 87.1 | 79.2 | 83.2 |
| 80 years and over | — ³ | — | 193.0 | 177.5 | 191.3 | 179.6 |

¹ Exclusive of stillbirths.² Population by age groups not enumerated for 1925.³ U. S. Census figures for 1930 not available.**Table 7** PER CENT OF DEATHS¹ AT SPECIFIED AGES—BOTH SEXES.

| YEARS. | Under 1 year. | Under 5 years. | 20 to 29 years. | All others. |
|--------|---------------|----------------|-----------------|-------------|
| 1908 | 22.4 | 28.3 | 6.3 | 65.4 |
| 1909 | 20.9 | 27.9 | 6.1 | 66.0 |
| 1910 | 21.1 | 28.4 | 6.1 | 65.5 |
| 1911 | 19.9 | 26.4 | 6.1 | 67.5 |
| 1912 | 20.0 | 26.3 | 6.0 | 67.6 |
| 1913 | 18.9 | 25.8 | 6.0 | 68.2 |
| 1914 | 18.7 | 24.6 | 6.0 | 69.4 |
| 1915 | 17.9 | 24.3 | 6.1 | 69.7 |
| 1916 | 16.6 | 23.2 | 5.8 | 71.0 |
| 1917 | 16.5 | 22.5 | 5.9 | 71.6 |
| 1918 | 13.7 | 21.0 | 13.7 | 65.3 |
| 1919 | 14.8 | 20.7 | 7.3 | 72.0 |
| 1920 | 15.6 | 21.9 | 6.1 | 72.0 |
| 1921 | 14.7 | 19.7 | 5.3 | 75.0 |
| 1922 | 13.9 | 19.2 | 4.9 | 75.9 |
| 1923 | 13.3 | 18.4 | 4.9 | 76.7 |
| 1924 | 12.5 | 16.9 | 4.9 | 78.2 |
| 1925 | 12.1 | 16.6 | 4.8 | 78.6 |
| 1926 | 11.6 | 16.1 | 4.4 | 79.5 |
| 1927 | 10.8 | 14.3 | 4.6 | 81.1 |
| 1928 | 10.0 | 13.6 | 4.3 | 82.1 |
| 1929 | 8.8 | 12.0 | 4.4 | 83.6 |
| 1930 | 9.0 | 11.9 | 3.9 | 84.2 |
| 1931 | 7.8 | 10.2 | 3.9 | 85.9 |
| 1932 | 7.3 | 9.7 | 3.7 | 86.6 |

¹ Exclusive of stillbirths.

| AGE PERIODS. | MALE DEATHS PER 1,000 FEMALE DEATHS AT SPECIFIED AGES. | | | | AGE PERIODS. | MALE DEATHS PER 1,000 FEMALE DEATHS AT SPECIFIED AGES. | | | |
|----------------|--|-------|-------|-------|--------------------|--|-------|-------|-------|
| | 1932. | 1931. | 1930. | 1929. | | 1932. | 1931. | 1930. | 1929. |
| All Ages. | 1,046 | 1,055 | 1,041 | 1,029 | 40 to 44 years | 1,219 | 1,281 | 1,347 | 1,173 |
| Under 1 year | 1,320 | 1,335 | 1,268 | 1,345 | 45 to 49 years | 1,318 | 1,248 | 1,163 | 1,233 |
| 1 year | 1,106 | 1,315 | 1,315 | 1,308 | 50 to 54 years | 1,239 | 1,263 | 1,214 | 1,229 |
| 2 years | 1,265 | 1,315 | 1,308 | 1,275 | 55 to 59 years | 1,292 | 1,279 | 1,246 | 1,198 |
| 3 years | 1,172 | 1,045 | 1,168 | 1,154 | 60 to 64 years | 1,163 | 1,134 | 1,169 | 1,169 |
| 4 years | 1,375 | 1,028 | 955 | 1,000 | 65 to 69 years | 1,041 | 1,063 | 1,048 | 1,025 |
| 5 to 9 years | 1,187 | 1,349 | 1,228 | 1,222 | 70 to 74 years | 935 | 976 | 939 | 974 |
| 10 to 14 years | 1,410 | 1,278 | 1,431 | 1,241 | 75 to 79 years | 860 | 875 | 880 | 878 |
| 15 to 19 years | 1,299 | 1,278 | 1,136 | 1,025 | 80 to 84 years | 780 | 775 | 729 | 723 |
| 20 to 24 years | 956 | 901 | 1,024 | 1,000 | 85 to 89 years | 596 | 691 | 600 | 565 |
| 25 to 29 years | 885 | 894 | 945 | 947 | 90 to 94 years | 540 | 467 | 455 | 509 |
| 30 to 34 years | 1,037 | 1,010 | 977 | 935 | 95 to 99 years | 370 | 352 | 376 | 403 |
| 35 to 39 years | 1,122 | 1,166 | 1,325 | 1,061 | 100 years and over | 333 | 278 | 136 | 333 |

| Table 9 | DEATHS ¹ OF MALES AND FEMALES AT SPECIFIED AGES: 1923 TO 1932. | | | | | | |
|-----------------|---|---------|------------------------|---------|------------------------|---------|--------------------------------------|
| | BOTH SEXES. | | MALES. | | FEMALES. | | Female deaths per 1,000 male deaths. |
| | AGE PERIODS AND YEARS. | Number. | Per Cent distribution. | Number. | Per Cent distribution. | Number. | |
| ALL AGES. | | | | | | | |
| 1923 | 52,380 ² | 100.0 | 26,268 | 100.0 | 26,111 | 100.0 | 994 |
| 1924 | 49,466 ³ | 100.0 | 25,390 | 100.0 | 24,076 | 100.0 | 948 |
| 1925 | 51,890 ⁴ | 100.0 | 26,457 | 100.0 | 25,433 | 100.0 | 961 |
| 1926 | 52,888 ⁵ | 100.0 | 26,943 | 100.0 | 25,945 | 100.0 | 963 |
| 1927 | 49,324 ⁶ | 100.0 | 25,233 | 100.0 | 24,091 | 100.0 | 955 |
| 1928 | 51,442 | 100.0 | 26,082 | 100.0 | 25,360 | 100.0 | 972 |
| 1929 | 52,171 | 100.0 | 26,461 | 100.0 | 25,710 | 100.0 | 971 |
| 1930 | 49,503 ⁷ | 100.0 | 25,242 | 100.0 | 24,261 | 100.0 | 961 |
| 1931 | 48,743 | 100.0 | 25,021 | 100.0 | 23,722 | 100.0 | 948 |
| 1932 | 49,531 | 100.0 | 25,321 | 100.0 | 24,210 | 100.0 | 956 |
| UNDER 1 YEAR. | | | | | | | |
| 1923 | 6,968 | 13.3 | 3,935 | 15.0 | 3,033 | 11.6 | 771 |
| 1924 | 6,191 | 12.5 | 3,525 | 13.9 | 2,666 | 11.1 | 756 |
| 1925 | 6,294 | 12.1 | 3,637 | 13.7 | 2,657 | 10.4 | 731 |
| 1926 | 6,130 | 11.6 | 3,375 | 12.5 | 2,755 | 10.6 | 816 |
| 1927 | 5,320 | 10.8 | 3,072 | 12.2 | 2,248 | 9.3 | 732 |
| 1928 | 5,117 | 10.0 | 2,886 | 11.1 | 2,231 | 8.8 | 773 |
| 1929 | 4,592 | 8.8 | 2,634 | 10.0 | 1,958 | 7.6 | 743 |
| 1930 | 4,440 | 9.0 | 2,482 | 9.8 | 1,958 | 8.1 | 789 |
| 1931 | 3,803 | 7.8 | 2,174 | 8.7 | 1,629 | 6.9 | 749 |
| 1932 | 3,635 | 7.3 | 2,068 | 8.2 | 1,567 | 6.5 | 758 |
| UNDER 5 YEARS. | | | | | | | |
| 1923 | 9,653 | 18.4 | 5,373 | 20.4 | 4,280 | 16.4 | 797 |
| 1924 | 8,350 | 16.9 | 4,698 | 18.5 | 3,652 | 15.2 | 777 |
| 1925 | 8,623 | 16.6 | 4,879 | 18.4 | 3,744 | 14.7 | 767 |
| 1926 | 8,503 | 16.1 | 4,669 | 17.3 | 3,834 | 14.8 | 821 |
| 1927 | 7,035 | 14.3 | 3,999 | 15.9 | 3,036 | 12.6 | 759 |
| 1928 | 6,994 | 13.6 | 3,869 | 14.8 | 3,125 | 12.3 | 808 |
| 1929 | 6,279 | 12.0 | 3,563 | 13.5 | 2,716 | 10.6 | 762 |
| 1930 | 5,873 | 11.9 | 3,271 | 13.0 | 2,602 | 10.7 | 795 |
| 1931 | 4,969 | 10.2 | 2,810 | 11.2 | 2,159 | 9.1 | 768 |
| 1932 | 4,787 | 9.7 | 2,695 | 10.6 | 2,092 | 8.6 | 776 |
| 20 TO 29 YEARS. | | | | | | | |
| 1923 | 2,541 | 4.9 | 1,203 | 4.6 | 1,338 | 5.1 | 1,112 |
| 1924 | 2,450 | 4.9 | 1,187 | 4.7 | 1,263 | 5.2 | 1,064 |
| 1925 | 2,498 | 4.8 | 1,161 | 4.4 | 1,337 | 5.3 | 1,151 |
| 1926 | 2,330 | 4.4 | 1,070 | 4.0 | 1,260 | 4.8 | 1,178 |
| 1927 | 2,264 | 4.6 | 1,063 | 4.2 | 1,201 | 5.0 | 1,129 |
| 1928 | 2,190 | 4.3 | 1,003 | 3.9 | 1,187 | 4.7 | 1,183 |
| 1929 | 2,266 | 4.4 | 1,117 | 4.2 | 1,149 | 4.5 | 1,029 |
| 1930 | 1,956 | 3.9 | 968 | 3.8 | 988 | 4.1 | 1,019 |
| 1931 | 1,920 | 3.9 | 908 | 3.6 | 1,012 | 4.3 | 1,115 |
| 1932 | 1,850 | 3.7 | 885 | 3.5 | 965 | 4.0 | 1,090 |
| ALL OTHER AGES. | | | | | | | |
| 1923 | 40,186 ² | 76.7 | 19,692 | 75.0 | 20,493 | 78.5 | 1,041 |
| 1924 | 38,666 ³ | 78.2 | 19,505 | 76.8 | 19,161 | 79.6 | 982 |
| 1925 | 40,769 ⁴ | 78.6 | 20,417 | 77.2 | 20,352 | 80.0 | 997 |
| 1926 | 42,055 ⁵ | 79.5 | 21,204 | 78.7 | 20,851 | 80.4 | 983 |
| 1927 | 40,025 ⁶ | 81.1 | 20,171 | 79.9 | 19,854 | 82.4 | 984 |
| 1928 | 42,258 | 82.1 | 21,210 | 81.3 | 21,048 | 83.0 | 992 |
| 1929 | 43,626 | 83.6 | 21,781 | 82.3 | 21,845 | 84.9 | 1,003 |
| 1930 | 41,674 ⁷ | 84.2 | 21,003 | 83.2 | 20,671 | 85.2 | 984 |
| 1931 | 41,854 | 85.9 | 21,303 | 85.2 | 20,551 | 86.6 | 965 |
| 1932 | 42,894 | 86.6 | 21,741 | 85.9 | 21,153 | 87.4 | 973 |

¹ Exclusive of stillbirths.² Includes 1 death, sex and age not reported.³ Includes 12 deaths, age not reported.⁴ Includes 5 deaths, age not reported.⁵ Includes 11 deaths, age not reported.⁶ Includes 2 deaths, age not reported.⁷ Includes 1 death, age not reported.

Table 10AGE AT
DEATH.

DEATHS OF PERSONS 100 YEARS OF AGE AND OVER: 1932.

| Yrs. | Mos. | Sex. | Place of death. | Place of birth. | Marital condition. | Date of death. | Name (and maiden name of married and widowed women). |
|------|------|------|-------------------|------------------------|--------------------|----------------|--|
| | | | | | | | |
| 116 | - | F. | Great Barrington | Ireland | Widowed | Aug. 24 | Bridget Blanchard, m.n. Hopkins. |
| 115 | - | F. | West Springfield | Russia | Widowed | June 20 | Fannie Con Contorovicz, m.n. Con. |
| 107 | - | F. | Springfield | Virginia | Widowed | Mar. 17 | Winnie Jones, m.n. Lee. |
| 105 | 3 | F. | Brockton | Sweden | Widowed | Apr. 24 | Anna Maria Anderson, m.n. Pearson. |
| 104 | - | F. | Boston | Ireland | Widowed | Oct. 21 | Mary Driscoll, m.n. Donovan. |
| 103 | 6 | F. | Boston | Hancock, N. H. . . | Widowed | Dec. 2 | Lucetta T. Tenney, m.n. Tuttle. |
| 102 | 10 | F. | Milford | Hillsboro Bridge, N.H. | Widowed | May 13 | Sarah Adelaide Gleason, m.n. Scott. |
| 102 | 6 | F. | Dartmouth | St. Gregoire, Can. . | Widowed | Jan. 3 | Zelide Bergeron, m.n. Bergeron. |
| 102 | 5 | M. | North Adams . . | Italy | Widowed | Dec. 10 | Raffaele Rosi. |
| 102 | 1 | M. | Salem | P. E. I. | Widowed | May 21 | James Finnan. |
| 102 | - | M. | Boston | Ireland | Single | May 1 | John P. Ferriter. |
| 101 | 10 | F. | Swampscott | Old Boston, Eng. . | Widowed | Mar. 17 | Mary Faيرهild Adams, m.n. Coram. |
| 101 | 7 | F. | New Bedford | Erie, Pa. | Widowed | Oct. 13 | Caroline P. Bingham, m.n. Lord. |
| 101 | 5 | F. | Salem | Salem | Widowed | Apr. 20 | Sarah F. Jenks, m.n. Safford. |
| 101 | 1 | M. | Cambridge | Ireland | Widowed | May 7 | Patrick Biggin. |
| 101 | - | M. | Beverly | Wenham | Widowed | May 3 | Henry E. Dodge. |
| 100 | 11 | F. | Newton | Newton | Single | Sept. 14 | Fannie Winchester Fogg. |
| 100 | 8 | F. | Lynn | Dedham | Widowed | Aug. 6 | Mary J. Pulsifer, m.n. Freeman. |
| 100 | 7 | F. | Revere | Buxton, Maine . . | Widowed | Mar. 2 | Margaret Harmon Waldron, m.n. Woodman. |
| 100 | 4 | F. | Shelburne | Conway | Widowed | July 9 | Ophelia Bond, m.n. Sanderson. |

Table 11

DEATHS OF PERSONS 100 YEARS OF AGE AND OVER: 1908 TO 1932.

Table 11

DEATHS OF PERSONS 100 YEARS OF AGE AND OVER, 1908 TO 1932.

| YEARS. | Total. | SEX. | | NATIVITY. | | | MARITAL CONDITION. | | | | Age of oldest decedent. |
|--------|--------|--------|-----------|-----------|-----------|-----------|--------------------|-----------|-----------|------------|-------------------------|
| | | Males. | Fe-males. | Native. | For-eign. | Un-known. | Single. | Mar-ried. | Wid-owed. | Di-vorced. | |
| | | | | | | | | | | | |
| 1908 | 22 | 8 | 14 | 10 | 12 | - | 2 | - | 20 | - | 106 |
| 1909 | 13 | 2 | 11 | 5 | 7 | 1 | 1 | 1 | 11 | - | 108 |
| 1910 | 23 | 9 | 14 | 12 | 11 | - | 3 | 2 | 18 | - | 106 |
| 1911 | 17 | 8 | 9 | 8 | 9 | - | 1 | 2 | 14 | - | 108 |
| 1912 | 21 | 6 | 15 | 12 | 9 | - | - | - | 21 | - | 112 |
| 1913 | 18 | 4 | 14 | 10 | 8 | - | 2 | - | 16 | - | 104 |
| 1914 | 20 | 4 | 16 | 7 | 13 | - | - | - | 20 | - | 113 |
| 1915 | 25 | 10 | 15 | 15 | 10 | - | - | 3 | 22 | - | 105 |
| 1916 | 21 | 9 | 12 | 10 | 11 | - | - | 1 | 20 | - | 111 |
| 1917 | 29 | 10 | 19 | 15 | 14 | - | 4 | 2 | 23 | - | 108 |
| 1918 | 21 | 7 | 14 | 9 | 12 | - | 3 | - | 18 | - | 112 |
| 1919 | 21 | 5 | 16 | 11 | 10 | - | 3 | 3 | 15 | - | 113 |
| 1920 | 16 | 3 | 13 | 8 | 8 | - | - | 1 | 15 | - | 104 |
| 1921 | 19 | 4 | 15 | 9 | 10 | - | 1 | 1 | 17 | - | 107 |
| 1922 | 25 | 5 | 20 | 13 | 12 | - | 2 | - | 23 | - | 108 |
| 1923 | 23 | 10 | 13 | 9 | 14 | - | - | 1 | 21 | 1 | 115 |
| 1924 | 18 | 3 | 15 | 12 | 6 | - | 1 | - | 17 | - | 109 |
| 1925 | 22 | 6 | 16 | 11 | 10 | 1 | 1 | 1 | 20 | - | 118 |
| 1926 | 27 | 8 | 19 | 18 | 9 | - | 4 | 2 | 21 | - | 105 |
| 1927 | 20 | 4 | 16 | 10 | 10 | - | 2 | 2 | 16 | - | 105 |
| 1928 | 22 | 8 | 14 | 13 | 9 | - | 3 | - | 19 | - | 109 |
| 1929 | 28 | 7 | 21 | 14 | 14 | - | 4 | - | 24 | - | 108 |
| 1930 | 25 | 3 | 22 | 14 | 11 | - | 3 | - | 22 | - | 107 |
| 1931 | 23 | 5 | 18 | 15 | 8 | - | 3 | 1 | 19 | - | 106 |
| 1932 | 20 | 5 | 15 | 10 | 10 | - | 2 | - | 18 | - | 116 |

Table 12

DEATHS BY SEX, AGE, AND MARITAL CONDITION: 1932.

[illegible]

Table 13

DEATHS,¹ IN COUNTIES AND IN CITIES HAVING OVER 50,000 INHABITANTS,
BY MONTHS: 1932.

| COUNTIES AND CITIES HAVING OVER 50,000 INHABITANTS IN 1930 (Grouped in order of population). | The Year. | January. | February. | March. | April. | May. | June. | July. | August. | September. | October. | November. | December. |
|--|---------------|--------------|--------------|--------------|--------------|--------------|--------------|--------------|--------------|--------------|--------------|--------------|--------------|
| The State. | 49,531 | 4,438 | 4,557 | 5,117 | 4,604 | 4,240 | 3,816 | 3,610 | 3,412 | 3,345 | 3,919 | 3,936 | 4,537 |
| Average daily number of deaths. | 135 | 143 | 157 | 165 | 153 | 136 | 127 | 116 | 110 | 111 | 126 | 131 | 146 |
| COUNTIES. | | | | | | | | | | | | | |
| Middlesex | 9,839 | 936 | 902 | 1,002 | 922 | 826 | 772 | 669 | 629 | 655 | 786 | 815 | 925 |
| Suffolk | 11,813 | 1,097 | 1,035 | 1,216 | 1,126 | 1,019 | 898 | 863 | 826 | 794 | 919 | 942 | 1,078 |
| Essex | 5,851 | 514 | 564 | 637 | 497 | 508 | 479 | 408 | 408 | 405 | 484 | 435 | 512 |
| Worcester | 5,682 | 495 | 566 | 576 | 538 | 480 | 411 | 422 | 366 | 347 | 462 | 451 | 568 |
| Bristol | 4,216 | 361 | 428 | 436 | 397 | 353 | 316 | 338 | 283 | 265 | 339 | 341 | 359 |
| Hampden | 3,390 | 287 | 301 | 331 | 332 | 300 | 272 | 238 | 246 | 231 | 253 | 272 | 327 |
| Norfolk | 3,343 | 306 | 302 | 358 | 318 | 286 | 235 | 257 | 251 | 236 | 253 | 261 | 280 |
| Plymouth | 1,971 | 165 | 168 | 214 | 197 | 166 | 157 | 145 | 151 | 147 | 154 | 140 | 167 |
| Berkshire | 1,364 | 140 | 114 | 121 | 101 | 123 | 101 | 100 | 106 | 105 | 119 | 115 | 119 |
| Hampshire | 860 | 48 | 70 | 93 | 76 | 88 | 78 | 74 | 59 | 64 | 66 | 63 | 81 |
| Franklin | 573 | 43 | 59 | 59 | 51 | 37 | 49 | 40 | 35 | 37 | 45 | 58 | 60 |
| Barnstable | 481 | 35 | 39 | 52 | 36 | 44 | 33 | 44 | 39 | 49 | 29 | 37 | 44 |
| Dukes | 80 | 7 | 4 | 12 | 5 | 4 | 8 | 7 | 6 | 4 | 7 | 4 | 12 |
| Nantucket | 68 | 4 | 5 | 10 | 8 | 6 | 7 | 5 | 7 | 6 | 3 | 2 | 5 |
| CITIES OVER 100,000. | | | | | | | | | | | | | |
| Boston | 10,927 | 1,021 | 946 | 1,119 | 1,038 | 940 | 842 | 791 | 754 | 745 | 851 | 875 | 1,005 |
| Worcester | 2,381 | 205 | 214 | 257 | 208 | 213 | 183 | 169 | 169 | 141 | 200 | 197 | 225 |
| Springfield | 1,683 | 153 | 145 | 160 | 162 | 140 | 131 | 133 | 125 | 106 | 139 | 143 | 146 |
| Fall River | 1,321 | 117 | 124 | 131 | 134 | 112 | 96 | 103 | 77 | 93 | 122 | 99 | 113 |
| Cambridge | 1,383 | 132 | 119 | 148 | 146 | 114 | 100 | 94 | 72 | 106 | 112 | 108 | 132 |
| New Bedford | 1,245 | 111 | 139 | 133 | 115 | 97 | 81 | 102 | 85 | 79 | 88 | 116 | 99 |
| Somerville | 930 | 83 | 80 | 110 | 102 | 59 | 78 | 65 | 68 | 51 | 67 | 82 | 85 |
| Lynn | 1,041 | 99 | 109 | 115 | 93 | 89 | 90 | 72 | 73 | 61 | 82 | 69 | 89 |
| Lowell | 1,299 | 124 | 125 | 123 | 114 | 134 | 104 | 84 | 94 | 97 | 75 | 95 | 130 |
| CITIES 50,000 TO 100,000. | | | | | | | | | | | | | |
| Lawrence | 893 | 79 | 90 | 104 | 79 | 69 | 90 | 57 | 58 | 58 | 70 | 72 | 67 |
| Quincy | 686 | 63 | 55 | 82 | 72 | 67 | 45 | 48 | 53 | 45 | 43 | 45 | 68 |
| Newton | 583 | 59 | 57 | 52 | 56 | 60 | 44 | 38 | 37 | 35 | 42 | 47 | 56 |
| Brockton | 775 | 60 | 73 | 93 | 77 | 58 | 61 | 62 | 53 | 57 | 63 | 49 | 69 |
| Medford | 514 | 52 | 43 | 54 | 38 | 46 | 32 | 37 | 36 | 26 | 53 | 43 | 54 |
| Malden | 557 | 49 | 55 | 64 | 50 | 36 | 46 | 22 | 25 | 40 | 62 | 52 | 56 |
| Holyoke | 639 | 48 | 55 | 72 | 71 | 59 | 49 | 52 | 40 | 43 | 37 | 41 | 72 |

¹ Exclusive of stillbirths.

EACH CAUSE AND CLASS OF CAUSES, ACCORDING TO THE DETAILED INTERNATIONAL
AND BY AGE AND SEX: 1932.

[illegible]

| Detailed Int. List No. | Table 14 | CAUSE OF DEATH. | SEX. | DEATHS (EXCLUSIVE OF STILLBIRTHS) FROM LIST, BY MONTHS AND SEX | | | | | | | | | | | | |
|------------------------|--|-----------------|------|--|----------|-----------|--------|--------|------|-------|-------|---------|------------|----------|-----------|-----------|
| | | | | Total. | MONTHS. | | | | | | | | | | | |
| | | | | | January. | February. | March. | April. | May. | June. | July. | August. | September. | October. | November. | December. |
| 33 | Leprosy | T | M | - | - | - | - | - | - | - | - | - | - | - | - | - |
| | | F | F | - | - | - | - | - | - | - | - | - | - | - | - | - |
| 34 | Syphilis | T | M | 162 | - | - | - | - | - | - | - | - | - | - | - | - |
| | | F | F | 116 | 4 | 11 | 12 | 13 | 3 | 5 | 9 | 10 | 11 | 13 | 8 | 17 |
| 34a | Congenital | T | M | 46 | 7 | 1 | 10 | 2 | 5 | 4 | 3 | 3 | 5 | 2 | 1 | 3 |
| | | F | F | 22 | - | - | - | - | - | - | - | - | - | - | - | - |
| 34b | Acquired | T | M | 11 | - | - | 1 | 2 | - | - | 1 | 2 | 1 | - | - | 2 |
| | | F | F | 11 | - | - | 2 | 1 | 3 | 1 | - | - | 1 | 1 | 1 | 1 |
| 34c | Unspecified | T | M | 12 | - | - | - | - | - | - | - | - | - | - | - | - |
| | | F | F | 10 | - | 1 | 1 | - | - | - | - | 1 | 3 | 1 | - | 3 |
| 35 | Gonococcus infection and other venereal diseases | T | M | 2 | - | - | - | - | - | - | - | - | - | - | - | - |
| | | F | F | 128 | 95 | 4 | 10 | 10 | 11 | 3 | 4 | 8 | 7 | 7 | 12 | 7 |
| 35 | | T | M | 33 | 7 | 1 | 7 | 1 | 2 | 3 | 3 | 2 | 4 | 1 | 1 | 2 |
| | | F | F | 5 | - | - | - | - | - | - | - | - | - | - | - | 1 |
| 36 | Purulent infection, septice- | T | M | 20 | - | - | - | - | - | - | - | - | - | - | - | - |
| | mia, nonpuerperal | F | F | 13 | 3 | - | 1 | 2 | - | 2 | 2 | - | 1 | 1 | - | 1 |
| 36a | Septicemia | T | M | 7 | 3 | 1 | 1 | - | - | 1 | - | 1 | - | - | - | - |
| | | F | F | 16 | - | - | - | - | - | - | - | - | - | - | - | - |
| 36b | Pyemia or pyohemia | T | M | 10 | 3 | - | 1 | 2 | - | 2 | 1 | - | - | - | - | 1 |
| | | F | F | 6 | 3 | 1 | - | - | - | 1 | - | 1 | - | - | - | - |
| 36c | Gas gangrene | T | M | 1 | - | - | - | - | - | - | - | - | - | - | - | - |
| | | F | F | 1 | - | - | - | - | - | - | - | - | - | 1 | - | - |
| 37 | Yellow fever | T | M | 3 | - | - | - | - | - | - | - | - | - | - | - | - |
| | | F | F | 2 | - | - | - | - | - | - | - | - | - | - | - | - |
| 38 | Malaria | T | M | 1 | - | - | 1 | - | - | - | - | - | - | - | - | - |
| | | F | F | 4 | - | - | - | - | - | - | - | - | - | - | - | - |
| 38a | Malarial fever | T | M | 2 | - | 1 | - | - | 1 | - | - | - | 2 | - | - | - |
| | | F | F | 2 | - | - | - | - | - | - | - | - | - | - | - | - |
| 38b | Malarial cachexia | T | M | 3 | - | - | - | - | - | - | - | - | 2 | - | - | - |
| | | F | F | 2 | - | - | - | - | 1 | - | - | - | - | - | - | - |
| 39 | Other diseases due to proto- | T | M | 1 | - | - | - | - | - | - | - | - | - | - | - | - |
| | zoal parasites | F | F | 1 | - | - | - | - | - | - | - | - | - | - | - | - |
| 40 | Ankylostomiasis | T | M | 1 | - | - | - | - | - | - | - | - | - | 1 | - | - |
| | | F | F | - | - | - | - | - | - | - | - | - | - | - | - | - |
| 41 | Hydatid cysts | T | M | - | - | - | - | - | - | - | - | - | - | - | - | - |
| | | F | F | - | - | - | - | - | - | - | - | - | - | - | - | - |
| 41a | Of the liver | T | M | - | - | - | - | - | - | - | - | - | - | - | - | - |
| | | F | F | - | - | - | - | - | - | - | - | - | - | - | - | - |
| 41b | Of other organs | T | M | - | - | - | - | - | - | - | - | - | - | - | - | - |
| | | F | F | - | - | - | - | - | - | - | - | - | - | - | - | - |
| 42 | Other diseases caused by Helminths | T | M | 1 | - | - | - | - | - | - | - | - | - | - | - | - |
| | | F | F | 1 | - | - | - | - | - | - | - | - | - | - | - | 1 |
| 43 | Mycoses | T | M | 3 | - | - | - | - | - | - | - | - | - | - | - | - |
| | | F | F | 1 | - | - | - | - | - | - | 1 | - | - | - | - | - |
| 44 | Other infectious and parasitic diseases | T | M | 14 | 5 | 2 | 1 | 1 | 1 | 1 | - | - | 1 | - | 1 | 1 |
| | | F | F | 9 | 1 | - | 1 | 1 | 1 | 1 | - | - | - | 1 | 1 | 3 |
| 44a | Chicken-pox | T | M | 7 | - | - | - | - | - | - | - | - | - | - | - | 1 |
| | | F | F | 3 | 2 | - | - | - | - | - | - | - | - | - | - | 1 |
| 44b | German measles | T | M | 4 | - | - | - | 1 | - | - | - | - | - | - | 3 | - |
| | | F | F | - | - | - | - | - | - | - | - | - | - | - | - | - |
| 44c | Others under this title | T | M | 7 | - | - | - | - | - | - | - | - | - | - | - | - |
| | | F | F | 2 | - | - | 1 | - | - | - | - | - | - | 1 | - | - |
| | | F | F | 5 | 1 | - | 1 | - | 1 | 1 | - | - | - | 1 | - | - |

EACH CAUSE AND CLASS OF CAUSES, ACCORDING TO THE DETAILED INTERNATIONAL
AND BY AGE AND SEX: 1932.

| Detailed Int. List No. | AGE OF DECEDENTS (YEARS). | | | | | | | | | | | | | | | | | |
|---------------------------|---------------------------|----|----|----|----|---------|-----------|-----------|-----------|-----------|-----------|-----------|-----------|-----------|-----------|-----------|--------------|----------|
| | Under 1. | 1. | 2. | 3. | 4. | 5 to 9. | 10 to 14. | 15 to 19. | 20 to 29. | 30 to 39. | 40 to 49. | 50 to 59. | 60 to 69. | 70 to 79. | 80 to 89. | 90 to 99. | 100 and over | Unknown. |
| 33 | - | - | - | - | - | - | - | - | - | - | - | - | - | - | - | - | - | - |
| 34 | 7 | 2 | - | 1 | - | 1 | - | 1 | 1 | 12 | 30 | 31 | 23 | 6 | 1 | - | - | - |
| 34a | 11 | - | - | - | - | - | 1 | 2 | 2 | 5 | 9 | 8 | 8 | - | - | - | - | - |
| 34b | 10 | 2 | - | 1 | - | - | 1 | - | - | - | 1 | - | - | - | - | - | - | - |
| 34c | - | - | - | - | - | - | - | 1 | - | - | 2 | 4 | 3 | 6 | 1 | - | - | - |
| 35 | 1 | - | - | - | - | 1 | - | 2 | 1 | 12 | 27 | 27 | 20 | - | - | - | - | - |
| 36 | 1 | - | - | - | - | - | - | - | 1 | 5 | 9 | 8 | 6 | - | - | - | - | - |
| 36a | 2 | - | - | - | - | 1 | 1 | 1 | 1 | 2 | 1 | 1 | 5 | 1 | 1 | 1 | - | - |
| 36b | 2 | - | - | - | - | 1 | 1 | - | 1 | - | 1 | 1 | 5 | 1 | 1 | - | - | - |
| 36c | - | - | - | - | - | - | - | 1 | - | 1 | - | - | - | - | - | 1 | - | - |
| 37 | - | - | - | - | - | - | - | - | - | - | - | - | - | - | - | - | - | - |
| 38 | - | - | - | - | - | - | 1 | - | - | 1 | 1 | - | 1 | - | - | - | - | - |
| 38a | - | - | - | - | - | - | 1 | - | - | - | - | - | - | - | - | - | - | - |
| 38b | - | - | - | - | - | - | 1 | - | - | 1 | 1 | - | - | - | - | - | - | - |
| 39 | - | - | - | - | - | - | - | - | - | - | - | 1 | 1 | - | - | - | - | - |
| 40 | - | - | - | - | - | - | - | - | - | - | - | - | - | - | - | - | - | - |
| 41 | - | - | - | - | - | - | - | - | - | - | - | - | - | - | - | - | - | - |
| 41a | - | - | - | - | - | - | - | - | - | - | - | - | - | - | - | - | - | - |
| 41b | - | - | - | - | - | - | - | - | - | - | - | - | - | - | - | - | - | - |
| 42 | - | 1 | - | - | - | - | - | - | - | - | - | - | - | - | - | - | - | - |
| 43 | - | - | - | - | - | - | - | - | 1 | - | - | - | - | - | - | - | - | - |
| 44 | 1 | - | - | - | - | - | - | - | 1 | - | - | - | - | - | - | - | - | - |
| 44a | 3 | 2 | 1 | - | - | - | 2 | - | - | 1 | 1 | - | - | 1 | - | 1 | - | - |
| 44b | 2 | 1 | 1 | - | - | - | 1 | - | - | - | - | - | - | - | - | - | - | - |
| 44c | 1 | 1 | - | - | - | - | - | - | - | - | - | - | - | 1 | - | 1 | - | - |

| Detailed Int. List No. | Table 14 | | SEX. | DEATHS (EXCLUSIVE OF STILLBIRTHS) FROM LIST, BY MONTHS AND SEX | | | | | | | | | | | | |
|------------------------|---|---|-------|---|----------|-----------|--------|--------|------|-------|-------|---------|------------|----------|-----------|-----------|
| | | | | Total. | MONTHS. | | | | | | | | | | | |
| | | | | | January. | February. | March. | April. | May. | June. | July. | August. | September. | October. | November. | December. |
| | | | | | | | | | | | | | | | | |
| H. | CANCERS AND OTHER TUMORS | T | 6,403 | - | - | - | - | - | - | - | - | - | - | - | - | - |
| 45-53 | Cancer and other malignant tumors (total) | M | 2,670 | 216 | 226 | 216 | 231 | 231 | 211 | 221 | 210 | 200 | 233 | 240 | 235 | 235 |
| | | F | 3,733 | 311 | 294 | 317 | 306 | 311 | 337 | 303 | 302 | 322 | 316 | 319 | 295 | 295 |
| | | T | 6,153 | - | - | - | - | - | - | - | - | - | - | - | - | - |
| 45 | Cancer and other malignant tumors of the buccal cavity and pharynx | M | 2,590 | 209 | 219 | 210 | 224 | 225 | 203 | 218 | 202 | 194 | 223 | 236 | 227 | 227 |
| | | F | 3,563 | 292 | 282 | 300 | 295 | 298 | 322 | 292 | 286 | 310 | 301 | 302 | 283 | 283 |
| | | T | 261 | - | - | - | - | - | - | - | - | - | - | - | - | - |
| 45a | Lip | M | 216 | 12 | 12 | 18 | 17 | 27 | 22 | 20 | 22 | 12 | 10 | 21 | 23 | 23 |
| | | F | 45 | 3 | 3 | 6 | 7 | 3 | 3 | 5 | 2 | 6 | 2 | 2 | 3 | 3 |
| | | T | 40 | - | - | - | - | - | - | - | - | - | - | - | - | - |
| 45b | Tongue | M | 35 | 1 | 1 | 5 | 2 | 5 | 4 | 1 | 7 | 2 | 2 | 2 | 3 | 3 |
| | | F | 5 | - | - | - | - | - | 1 | 1 | - | - | 2 | 1 | - | - |
| | | T | 64 | - | - | - | - | - | - | - | - | - | - | - | - | - |
| 45c | Mouth | M | 56 | 4 | 3 | 1 | 5 | 8 | 6 | 3 | 7 | 2 | - | 9 | 8 | 8 |
| | | F | 8 | 1 | - | 2 | 2 | 1 | 1 | 1 | - | - | - | - | - | - |
| | | T | 43 | - | - | - | - | - | - | - | - | - | - | - | - | - |
| 45d | Jaw | M | 35 | 4 | 2 | 3 | 3 | 1 | 6 | 4 | - | 1 | 6 | 3 | 2 | 2 |
| | | F | 8 | - | 1 | 1 | 3 | - | 1 | 1 | - | - | - | - | - | - |
| | | T | 8 | - | - | - | - | - | - | - | - | - | - | - | - | - |
| 45e | Other and unspecified parts of buccal cavity | M | 38 | - | - | - | - | - | - | - | - | - | - | - | - | - |
| | | F | 32 | 1 | 1 | 3 | 4 | 5 | 2 | 4 | 5 | 1 | - | 2 | 4 | 4 |
| | | T | 6 | 1 | - | 1 | 1 | - | - | 1 | - | 2 | - | - | - | - |
| 45f | Pharynx | M | 66 | - | - | - | - | - | - | - | - | - | - | - | - | - |
| | | F | 50 | 2 | 5 | 6 | 3 | 5 | 3 | 6 | 3 | 6 | 1 | 5 | 5 | 5 |
| | | T | 16 | 1 | 2 | 1 | 1 | 2 | - | 1 | 1 | 4 | - | 1 | 2 | 2 |
| 46 | Cancer and other malignant tumors of the digestive tract and peritoneum | M | 10 | - | - | - | - | - | - | - | - | - | - | - | - | - |
| | | F | 8 | - | - | - | - | 3 | 1 | 2 | - | - | 1 | - | 1 | 1 |
| | | T | 2 | - | - | 1 | - | - | - | - | 1 | - | - | - | - | - |
| 46a | Esophagus | M | 3,000 | - | - | - | - | - | - | - | - | - | - | - | - | - |
| | | F | 1,479 | 128 | 141 | 122 | 137 | 108 | 114 | 110 | 117 | 101 | 125 | 140 | 136 | 136 |
| | | T | 1,581 | 126 | 130 | 121 | 135 | 128 | 155 | 125 | 137 | 143 | 124 | 132 | 125 | 125 |
| 46b | Stomach and duodenum | M | 124 | - | - | - | - | - | - | - | - | - | - | - | - | - |
| | | F | 91 | 8 | 10 | 4 | 7 | 6 | 7 | 7 | 10 | 9 | 12 | 8 | 3 | 3 |
| | | T | 33 | 3 | - | 5 | 2 | 2 | 4 | 3 | - | 4 | 3 | 5 | 2 | 2 |
| 46c | Intestine (except rectum and anus) | M | 1,094 | - | - | - | - | - | - | - | - | - | - | - | - | - |
| | | F | 588 | 49 | 45 | 56 | 47 | 39 | 54 | 41 | 53 | 43 | 48 | 57 | 56 | 56 |
| | | T | 506 | 45 | 36 | 31 | 50 | 43 | 52 | 34 | 51 | 35 | 41 | 44 | 44 | 44 |
| 46d | Rectum and anus | M | 868 | - | - | - | - | - | - | - | - | - | - | - | - | - |
| | | F | 359 | 34 | 41 | 35 | 34 | 30 | 22 | 22 | 21 | 20 | 28 | 35 | 37 | 37 |
| | | T | 509 | 36 | 50 | 40 | 33 | 48 | 43 | 45 | 45 | 54 | 41 | 37 | 37 | 37 |
| 46e | Liver and biliary passages | M | 339 | - | - | - | - | - | - | - | - | - | - | - | - | - |
| | | F | 190 | 12 | 19 | 12 | 26 | 17 | 9 | 17 | 18 | 12 | 19 | 13 | 10 | 10 |
| | | T | 149 | 10 | 12 | 9 | 9 | 11 | 16 | 20 | 10 | 18 | 11 | 14 | 9 | 9 |
| 46f | Pancreas | M | 363 | - | - | - | - | - | - | - | - | - | - | - | - | - |
| | | F | 138 | 15 | 18 | 8 | 11 | 8 | 12 | 12 | 10 | 8 | 9 | 18 | 9 | 9 |
| | | T | 225 | 21 | 13 | 22 | 25 | 13 | 25 | 13 | 20 | 13 | 18 | 20 | 22 | 22 |
| 46g | Peritoneum | M | 180 | - | - | - | - | - | - | - | - | - | - | - | - | - |
| | | F | 85 | 5 | 7 | 6 | 8 | 6 | 8 | 10 | 4 | 8 | 6 | 7 | 10 | 10 |
| | | T | 95 | 7 | 11 | 9 | 9 | 9 | 6 | 5 | 7 | 10 | 7 | 9 | 6 | 6 |
| 46h | Others | M | 7 | - | - | - | - | - | - | - | - | - | - | - | - | - |
| | | F | 2 | - | - | - | - | 1 | 1 | - | - | - | - | - | - | - |
| | | T | 5 | - | - | - | 1 | 3 | - | - | 1 | - | - | - | - | - |
| 47 | Cancer and other malignant tumors of the respiratory system | M | 85 | - | - | - | - | - | - | - | - | - | - | - | - | - |
| | | F | 26 | 5 | 1 | 1 | 4 | 1 | 1 | 1 | 1 | 1 | 3 | 2 | 5 | 5 |
| | | T | 59 | 4 | 8 | 5 | 6 | 2 | 6 | 5 | 4 | 8 | 3 | 3 | 5 | 5 |
| 47a | Larynx | M | 226 | - | - | - | - | - | - | - | - | - | - | - | - | - |
| | | F | 152 | 10 | 10 | 15 | 11 | 10 | 18 | 15 | 9 | 18 | 12 | 15 | 9 | 9 |
| | | T | 74 | 6 | 8 | 9 | 5 | 6 | 2 | 5 | 4 | 10 | 7 | 6 | 6 | 6 |
| 47b | Lungs and pleura | M | 49 | - | - | - | - | - | - | - | - | - | - | - | - | - |
| | | F | 40 | 1 | 1 | 4 | 4 | 3 | 6 | 6 | 3 | 5 | 1 | 4 | 2 | 2 |
| | | T | 9 | 1 | 1 | - | 2 | - | - | - | - | 1 | 1 | 1 | 2 | 2 |
| 47c | Others | M | 153 | - | - | - | - | - | - | - | - | - | - | - | - | - |
| | | F | 96 | 7 | 9 | 8 | 7 | 4 | 11 | 8 | 4 | 13 | 9 | 10 | 6 | 6 |
| | | T | 57 | 5 | 6 | 8 | 4 | 4 | 2 | 4 | 3 | 8 | 6 | 5 | 2 | 2 |
| 48 | Cancer and other malignant tumors of the uterus | M | 24 | - | - | - | - | - | - | - | - | - | - | - | - | - |
| | | F | 16 | 2 | - | 3 | - | 3 | 1 | 1 | 2 | - | 2 | 1 | 1 | 1 |
| | | T | 8 | - | 1 | 1 | 1 | - | - | 1 | 1 | - | - | - | - | - |
| 49 | Cancer and other malignant tumors of other female genital organs | M | 644 | - | - | - | - | - | - | - | - | - | - | - | - | - |
| | | F | - | - | - | - | - | - | - | - | - | - | - | - | - | - |
| | | T | 644 | 43 | 58 | 66 | 51 | 54 | 55 | 48 | 60 | 57 | 61 | 43 | 48 | 48 |
| 49a | Ovary and Fallopian tube. | M | 140 | - | - | - | - | - | - | - | - | - | - | - | - | - |
| | | F | - | - | - | - | - | - | - | - | - | - | - | - | - | - |
| | | T | 140 | 10 | 5 | 17 | 11 | 8 | 18 | 10 | 8 | 17 | 14 | 14 | 8 | 8 |
| 49b | Vagina and vulva | M | 125 | - | - | - | - | - | - | - | - | - | - | - | - | - |
| | | F | - | - | - | - | - | - | - | - | - | - | - | - | - | - |
| | | T | 125 | 10 | 5 | 16 | 11 | 6 | 13 | 9 | 7 | 16 | 13 | 13 | 6 | 6 |
| 49c | Others | M | 15 | - | - | - | - | - | - | - | - | - | - | - | - | - |
| | | F | - | - | - | - | - | - | - | - | - | - | - | - | - | - |
| | | T | 15 | - | - | 1 | - | 2 | 5 | 1 | 1 | 1 | 1 | 1 | 2 | 2 |
| | | M | - | - | - | - | - | - | - | - | - | - | - | - | - | |
| | | F | - | - | - | - | - | - | - | - | - | - | - | - | - | |
| | | T | - | - | - | - | - | - | - | - | - | - | - | - | - | |
| | | M | - | - | - | - | - | - | - | - | - | - | - | - | - | |
| | | F | - | - | - | - | - | - | - | - | - | - | - | - | - | |
| | | T | - | - | - | - | - | - | - | - | - | - | - | - | - | |

EACH CAUSE AND CLASS OF CAUSES, ACCORDING TO THE DETAILED INTERNATIONAL
AND BY AGE AND SEX: 1932.

[illegible]

| Detailed Int. List No. | Table 14 | CAUSE OF DEATH. | SEX. | DEATHS (EXCLUSIVE OF STILLBIRTHS) FROM LIST, BY MONTHS AND SEX | | | | | | | | | | | |
|------------------------|--|-----------------|-------------------|--|---------------|---------------|---------------|---------------|---------------|---------------|---------------|---------------|---------------|---------------|-----------|
| | | | | Total. | MONTHS. | | | | | | | | | | |
| | | | | | January. | February. | March. | April. | May. | June. | July. | August. | September. | October. | November. |
| 50 | Cancer and other malignant tumors of the breast | T M F | 678 3 675 | - - - | - - - | - - - | - - - | 1 - - | - - - | - - - | - - - | - - - | 1 - - | - - - | |
| 51 | Cancer and other malignant tumors of the male genito-urinary organs. | T M F | 467 467 - | 66 37 - | 49 32 - | 58 39 - | 54 36 - | 59 46 - | 56 35 - | 63 47 - | 41 37 - | 44 47 - | 62 41 - | 66 31 - | |
| 51a | Kidneys and suprarenals (male) | T M F | 42 42 - | - 3 - | - 2 - | - 2 - | - 3 - | - 9 - | - 4 - | - 5 - | - 3 - | - 5 - | - 1 - | - 4 - | |
| 51b | Bladder (male) | T M F | 130 130 - | - 10 - | - 14 - | - 13 - | - 11 - | - 7 - | - 9 - | - 11 - | - 12 - | - 13 - | - 11 - | - 8 - | |
| 51c | Prostate | T M F | 268 268 - | - 21 - | - 15 - | - 22 - | - 17 - | - 27 - | - 20 - | - 27 - | - 20 - | - 29 - | - 27 - | - 19 - | |
| 51d | Testes | T M F | 10 10 - | - 2 - | - - - | - - - | - 2 - | - 2 - | - 1 - | - - - | - 1 - | - - - | - 2 - | - - - | |
| 51e | Scrotum | T M F | 4 4 - | - - - | - - - | - - - | - - - | - 1 - | - - - | - 1 - | - - - | - - - | - - - | - - - | |
| 51f | Others | T M F | 13 13 - | - 1 - | - 1 - | - 2 - | - 3 - | - - - | - 1 - | - 3 - | - 1 - | - - - | - - - | - - - | |
| 52 | Cancer and other malignant tumors of the skin | T M F | 91 51 40 | - 6 5 | - 7 3 | - 2 2 | - 5 2 | - 6 3 | - 1 - | - 3 3 | - 4 4 | - 5 3 | - 8 6 | - 2 4 | |
| 53 | Cancer and other malignant tumors of other or unspecified organs | T M F | 586 222 364 | - 16 33 | - 17 26 | - 14 21 | - 18 30 | - 27 37 | - 13 33 | - 23 33 | - 13 30 | - 11 30 | - 26 25 | - 27 35 | |
| 53a | Kidneys and suprarenals (female) | T M F | 40 40 - | - 4 - | - 1 - | - 2 - | - 2 - | - 4 - | - 2 - | - 5 - | - 4 - | - 3 - | - 5 - | - 4 - | |
| 53b | Bladder (female) | T M F | 64 64 - | - 6 - | - 4 - | - 5 - | - 5 - | - 2 - | - 1 - | - 6 - | - 10 - | - 5 - | - 4 - | - 10 - | |
| 53c | Brain | T M F | 69 41 28 | - 1 - | - 1 - | - 4 2 | - 5 1 | - 2 3 | - 1 1 | - 7 3 | - 4 2 | - 3 4 | - 5 2 | - 4 3 | |
| 53d | Bones (except jaw) | T M F | 31 19 12 | - 2 2 | - - - | - 1 1 | - 1 1 | - 2 1 | - 1 2 | - 2 2 | - 3 2 | - 1 1 | - 3 - | - 1 - | |
| 53e | Others | T M F | 382 162 220 | - 13 20 | - 16 19 | - 9 11 | - 12 21 | - 23 27 | - 11 27 | - 14 17 | - 6 12 | - 7 17 | - 18 14 | - 22 18 | |
| 54 | Nonmalignant tumors | T M F | 156 41 115 | - 1 8 | - 3 3 | - 6 10 | - 5 10 | - 3 10 | - 3 11 | - 3 7 | - 1 16 | - 6 10 | - 3 10 | - 5 13 | |
| 54a | Of the ovary | T M F | 7 7 - | - - - | - - - | - - - | - - - | - - - | - - - | - - - | - - - | - - - | - - - | - - - | |
| 54b | Of the uterus | T M F | 71 71 - | - 7 - | - 1 - | - 5 - | - 7 - | - 6 - | - 8 - | - 4 - | - 9 - | - 5 - | - 7 - | - 7 - | |
| 54c | Of other female genital organs | T M F | - - - | - - - | - - - | - - - | - - - | - - - | - - - | - - - | - - - | - - - | - - - | - - - | |
| 54d | Of the brain | T M F | 58 31 27 | - 1 - | - 3 1 | - 6 3 | - 3 3 | - 3 3 | - 2 - | - - - | - 3 3 | - 2 4 | - 4 2 | - - 4 | |
| 54e | Of other organs | T M F | 20 10 10 | - - - | - - - | - - - | - 2 - | - - 1 | - - 3 | - - - | - 1 1 | - 3 1 | - 1 1 | - - 1 | |
| 55 | Tumors of which the nature is not specified | T M F | 94 39 55 | - 6 11 | - 4 9 | - 7 7 | - 2 1 | - 3 3 | - 5 4 | - 2 4 | - 2 4 | - 2 5 | - 3 5 | - 4 4 | |
| 55a | Of the ovary | T M F | - - - | - - - | - - - | - - - | - - - | - - - | - - - | - - - | - - - | - - - | - - - | - - - | |
| 55b | Of the uterus | T M F | 16 16 - | - 4 - | - 5 - | - 5 - | - - - | - 1 - | - - - | - - - | - - - | - - - | - - - | - 1 - | |
| 55c | Of other female genital organs | T M F | - - - | - - - | - - - | - - - | - - - | - - - | - - - | - - - | - - - | - - - | - - - | - - - | |
| 55d | Of the brain | T M F | 54 29 25 | - 4 5 | - 4 2 | - - 2 | - - 2 | - 2 2 | - - 3 | - - 4 | - - - | - 2 1 | - 4 3 | - 4 1 | |

| Detailed Int. List No. | Table 14 CAUSE OF DEATH. | DEATHS (EXCLUSIVE OF STILLBIRTHS) FROM LIST, BY MONTHS AND SEX | | | | | | | | | | | |
|------------------------|---|---|--------|----------|-----------|--------|--------|------|-------|-------|---------|------------|----------|
| | | SEX. | Total. | MONTHS. | | | | | | | | | |
| | | | | January. | February. | March. | April. | May. | June. | July. | August. | September. | October. |
| 55e | Of other organs | T | 24 | - | - | - | - | - | - | - | - | - | - |
| | | M | 10 | 2 | - | - | - | 1 | 3 | 2 | - | 1 | 1 |
| III. | RHEUMATIC DISEASES, NUTRI- TIONAL DISEASES, DISEASES OF THE ENDOCRINE GLANDS AND OTHER GENERAL DIS- EASES | F | 14 | 2 | 2 | - | 1 | 2 | 1 | - | - | 1 | 2 |
| | | T | 1,516 | - | - | - | - | - | - | - | - | - | - |
| 56 | Acute rheumatic fever | M | 592 | 52 | 53 | 62 | 48 | 56 | 55 | 52 | 37 | 40 | 38 |
| | | F | 924 | 76 | 71 | 100 | 90 | 75 | 63 | 73 | 72 | 64 | 78 |
| 57 | Chronic rheumatism, osteo- arthritis | T | 81 | - | - | - | - | - | - | - | - | - | - |
| | | M | 38 | 3 | 1 | 5 | 2 | 5 | 4 | 2 | 3 | 4 | 4 |
| 58 | Gout | F | 43 | 4 | 4 | 5 | 4 | 1 | 2 | - | 3 | 4 | 6 |
| | | T | - | - | - | - | - | - | - | - | - | - | - |
| 59 | Diabetes mellitus | M | 1,197 | - | - | - | - | - | - | - | - | - | - |
| | | F | 439 | 34 | 42 | 49 | 36 | 40 | 43 | 41 | 24 | 26 | 23 |
| 60 | Scurvy | T | 738 | 58 | 53 | 80 | 74 | 64 | 54 | 65 | 59 | 52 | 61 |
| | | M | 2 | - | - | - | - | - | - | - | - | - | - |
| 60a | Infantile scurvy (Barlow's disease) | F | 1 | - | - | - | - | - | 1 | - | - | - | - |
| | | T | 2 | - | - | - | - | - | - | - | - | - | - |
| 60b | Scurvy | M | 1 | - | - | - | - | - | - | - | - | - | - |
| | | F | 1 | - | - | - | - | - | - | - | - | - | - |
| 61 | Beriberi | T | - | - | - | - | - | - | - | - | - | - | - |
| | | M | - | - | - | - | - | - | - | - | - | - | - |
| 62 | Pellagra | F | 8 | - | - | - | - | - | - | - | - | - | - |
| | | T | 5 | - | - | 1 | - | 1 | - | - | 1 | 1 | - |
| 63 | Rickets | M | 3 | - | - | - | - | - | - | - | - | - | - |
| | | F | 5 | - | - | - | - | - | - | - | 1 | 2 | - |
| 64 | Osteomalacia | T | 2 | - | - | - | - | - | - | - | - | - | - |
| | | M | 3 | 1 | - | - | 1 | - | - | - | - | 1 | - |
| 65 | Diseases of the pituitary body | F | 1 | - | - | - | - | - | - | - | - | - | - |
| | | T | 1 | - | - | - | - | - | - | - | - | 1 | - |
| 66 | Diseases of the thyroid and parathyroid glands | M | 9 | 1 | 1 | - | - | 1 | - | 3 | - | - | 1 |
| | | F | 49 | 6 | 6 | 6 | 6 | 3 | 2 | 2 | 5 | 2 | 3 |
| 66a | Simple goiter | T | 13 | - | - | - | - | - | - | - | - | - | - |
| | | M | 1 | - | - | - | - | - | - | - | - | - | 1 |
| 66b | Exophthalmic goiter | F | 12 | 2 | 2 | 2 | 1 | 1 | - | - | - | 1 | 2 |
| | | T | 31 | - | - | - | - | - | - | - | - | - | - |
| 66c | Myxedema and cretinism | M | 6 | 1 | 1 | - | - | 1 | - | 1 | - | - | 1 |
| | | F | 25 | 3 | 4 | 2 | 3 | 1 | 2 | 1 | 3 | 1 | 1 |
| 66d | Tetany | T | 7 | - | - | - | - | - | - | - | - | - | - |
| | | M | 7 | 1 | - | 1 | 1 | - | - | - | 2 | - | 1 |
| 66e | Others | F | 3 | - | - | - | - | - | - | - | - | - | - |
| | | T | 2 | - | - | 1 | - | - | - | 2 | - | - | - |
| 67 | Diseases of the thymus gland | M | 4 | - | - | - | 1 | 1 | - | 1 | - | - | - |
| | | F | 76 | - | - | - | - | - | - | - | - | - | - |
| 68 | Diseases of the adrenals (Ad- disson's disease, not specified as tuberculous) | T | 53 | 7 | 4 | 6 | 8 | 2 | 4 | 3 | 5 | 3 | 4 |
| | | F | 23 | 2 | 3 | 4 | 2 | 3 | 2 | 3 | - | 1 | 3 |
| 69 | Other general diseases | T | 15 | - | - | - | - | - | - | - | - | - | - |
| | | M | 8 | - | 1 | - | - | 1 | 1 | 2 | 1 | 1 | 1 |
| IV. | DISEASES OF THE BLOOD AND BLOODMAKING ORGANS | F | 7 | - | 1 | - | - | 1 | 1 | 1 | - | 1 | 1 |
| | | T | 10 | - | - | - | - | - | - | - | - | - | - |
| 70 | Hemorrhagic conditions | M | 5 | 1 | - | - | - | 1 | 1 | - | 1 | - | - |
| | | F | 5 | 1 | 1 | - | 1 | - | - | - | - | - | 1 |
| 70 | Hemorrhagic conditions | T | 463 | 15 | 18 | 16 | 21 | 18 | 29 | 14 | 15 | 19 | 15 |
| | | M | 229 | 15 | 18 | 16 | 21 | 18 | 29 | 14 | 15 | 19 | 15 |
| 70 | Hemorrhagic conditions | F | 234 | 27 | 16 | 27 | 17 | 35 | 15 | 8 | 23 | 18 | 9 |
| | | T | 28 | - | - | - | - | - | - | - | - | - | - |
| 70 | Hemorrhagic conditions | M | 16 | 1 | 1 | 1 | 3 | 2 | 1 | - | 2 | - | 2 |
| | | F | 12 | 2 | 2 | 1 | - | 2 | 1 | 1 | 1 | - | 1 |

EACH CAUSE AND CLASS OF CAUSES, ACCORDING TO THE DETAILED INTERNATIONAL
AND BY AGE AND SEX: 1932.

| Detailed Int. List No. | AGE OF DECEDENTS (YEARS). | | | | | | | | | | | | | | | | | |
|---------------------------|---------------------------|----|----|----|----|---------|-----------|-----------|-----------|-----------|-----------|-----------|-----------|-----------|-----------|-----------|--------------|----------|
| | Under 1. | 1. | 2. | 3. | 4. | 5 to 9. | 10 to 14. | 15 to 19. | 20 to 29. | 30 to 39. | 40 to 49. | 50 to 59. | 60 to 69. | 70 to 79. | 80 to 89. | 90 to 99. | 100 and over | Unknown. |
| 55c | - | - | - | - | - | - | - | - | - | - | - | - | - | - | - | - | - | - |
| III. | - | - | - | - | - | - | - | - | 1 | 2 | 1 | 3 | 4 | 1 | 1 | 1 | 1 | - |
| | 45 | 5 | 3 | 3 | 2 | 9 | 12 | 9 | 11 | 21 | 46 | 91 | 163 | 130 | 40 | 2 | 1 | - |
| | 19 | 3 | 3 | 3 | 2 | 5 | 10 | 9 | 16 | 21 | 61 | 158 | 305 | 238 | 67 | 4 | - | - |
| 56 | - | - | - | 1 | 1 | 4 | 7 | 5 | 4 | 5 | 2 | - | 2 | - | - | - | - | - |
| 57 | - | - | - | 2 | 1 | 1 | 6 | 5 | 6 | 4 | 3 | 3 | 1 | 1 | 1 | - | - | - |
| 58 | - | - | - | - | - | 2 | 1 | - | 1 | 2 | 3 | 5 | 7 | 12 | 5 | - | - | - |
| | - | - | - | - | - | - | - | - | - | - | - | - | 8 | 20 | 7 | 1 | - | - |
| 59 | - | - | - | - | - | - | 3 | 2 | - | - | - | 83 | 149 | 116 | 35 | 2 | - | - |
| | - | - | - | - | - | 2 | 3 | 3 | 5 | 8 | 41 | 141 | 282 | 214 | 56 | 3 | - | - |
| 60 | 1 | - | 1 | - | - | - | - | - | - | - | - | - | - | - | - | - | - | - |
| 60a | 1 | - | 1 | - | - | - | - | - | - | - | - | - | - | - | - | - | - | - |
| 60b | - | - | 1 | - | - | - | - | - | - | - | - | - | - | - | - | - | - | - |
| 61 | - | - | - | - | - | - | - | - | - | - | - | - | - | - | - | - | - | - |
| 62 | - | - | - | - | - | - | - | - | - | 2 | 2 | 1 | - | - | - | - | - | - |
| 63 | - | - | 1 | 1 | - | - | - | - | - | 1 | - | 1 | 1 | - | - | - | - | - |
| | 2 | - | 1 | 1 | - | - | - | - | - | - | - | - | - | - | - | - | - | - |
| 64 | - | - | - | - | - | - | - | - | - | - | - | - | - | - | - | - | - | - |
| 65 | - | - | - | - | - | - | - | - | - | 1 | - | - | - | - | - | - | - | - |
| | - | - | - | - | - | - | - | - | - | - | - | - | 1 | - | - | - | - | - |
| 66 | 1 | 1 | - | - | - | - | - | 1 | 1 | 1 | 1 | 2 | 1 | 1 | 3 | - | - | - |
| 66a | 1 | - | - | - | - | - | - | 1 | 3 | 4 | 13 | 10 | 11 | 3 | 3 | - | - | - |
| | - | - | - | - | - | - | - | - | 1 | 1 | 1 | 3 | 4 | 1 | 1 | - | - | - |
| 66b | - | - | - | - | - | - | - | 1 | 1 | 1 | 1 | 3 | 4 | 1 | 1 | - | - | - |
| 66c | - | - | - | - | - | - | - | 1 | 1 | 2 | 7 | 6 | 5 | 1 | 2 | - | - | - |
| | - | - | - | - | - | - | - | - | 1 | - | 4 | 1 | 1 | - | - | - | - | - |
| 66d | - | - | - | - | - | - | - | - | - | - | - | - | - | - | - | - | - | - |
| 66e | 1 | 1 | 1 | - | - | - | - | - | - | - | - | - | - | - | - | - | - | - |
| | 1 | - | - | - | - | - | - | - | - | - | - | - | - | - | - | - | - | - |
| 67 | 42 | 2 | 2 | 1 | - | 3 | - | 1 | 1 | 1 | 1 | - | 1 | 1 | - | - | - | - |
| | 15 | 2 | 2 | - | 1 | 2 | 1 | - | 2 | 1 | - | - | - | - | - | - | - | - |
| 68 | - | - | - | - | 1 | - | - | - | - | 2 | 2 | - | 3 | 1 | - | - | - | - |
| | 1 | - | - | - | - | - | - | - | - | 2 | 2 | - | - | - | - | - | - | - |
| 69 | 1 | 2 | 2 | - | 1 | - | 1 | - | - | 2 | 1 | 1 | 2 | - | - | - | - | - |
| | 1 | 1 | - | - | - | - | 1 | - | - | - | - | - | - | - | - | - | - | - |
| IV. | 10 | 4 | 3 | 2 | 4 | 10 | 7 | 8 | 13 | 19 | 23 | 45 | 47 | 25 | 8 | 1 | - | - |
| | 6 | 2 | 2 | 4 | 1 | 4 | - | 5 | 12 | 19 | 32 | 39 | 66 | 32 | 9 | 1 | - | - |
| 70 | 5 | - | 1 | 1 | - | 1 | - | 2 | 1 | 1 | 1 | 1 | 1 | 1 | - | - | - | - |
| | 4 | - | - | 2 | 1 | - | - | - | 2 | - | - | 1 | 1 | - | - | - | - | - |

EACH CAUSE AND CLASS OF CAUSES, ACCORDING TO THE DETAILED INTERNATIONAL
AND BY AGE AND SEX: 1932.

| Detailed Int. List No. | AGE OF DECEDENTS (YEARS). | | | | | | | | | | | | | | | | | | Unknown. |
|---------------------------|---------------------------|----|----|----|----|---------|-----------|-----------|-----------|-----------|-----------|-----------|-----------|-----------|-----------|-----------|---------------|---|----------|
| | Under 1. | 1. | 2. | 3. | 4. | 5 to 9. | 10 to 14. | 15 to 19. | 20 to 29. | 30 to 39. | 40 to 49. | 50 to 59. | 60 to 69. | 70 to 79. | 80 to 89. | 90 to 99. | 100 and over. | | |
| 70a | - | - | - | 1 | - | 1 | - | 1 | - | 1 | 1 | 1 | 1 | - | - | - | - | - | |
| 70b | 3 | - | - | 2 | 1 | - | - | - | 2 | - | 1 | 1 | 1 | - | - | - | - | - | |
| 71 | 5 | 1 | - | - | - | - | - | - | 1 | - | - | - | - | - | - | - | - | - | |
| 71a | 1 | 2 | - | 1 | - | 3 | 1 | - | 2 | 5 | 12 | 19 | 41 | 24 | 8 | - | 1 | - | |
| 71b | 2 | 1 | - | - | - | 2 | 1 | - | - | 3 | 4 | 10 | 16 | 17 | 6 | 1 | - | - | |
| 72 | 3 | 2 | - | - | - | 1 | - | - | 2 | 5 | 11 | 19 | 39 | 19 | 8 | - | - | - | |
| 72a | 1 | 1 | 2 | 1 | 4 | 7 | 6 | 5 | 12 | 10 | 14 | 32 | 27 | 5 | 2 | - | - | - | |
| 72b | 1 | 1 | 2 | 1 | 3 | 6 | 4 | 4 | 5 | 5 | 2 | 18 | 14 | 4 | 1 | - | - | - | |
| 73 | - | - | - | - | - | 1 | 2 | 1 | 7 | 5 | 12 | 14 | 13 | 1 | 1 | - | - | - | |
| 74 | - | - | - | - | - | - | - | - | - | - | - | - | - | - | - | - | - | - | |
| V. | - | 3 | 2 | - | - | - | - | 1 | 12 | 40 | 53 | 49 | 20 | 4 | - | - | - | - | |
| 75 | - | - | - | - | - | - | - | - | 8 | 10 | 5 | 5 | 5 | 2 | - | - | - | - | |
| 76 | - | - | - | - | - | - | - | 1 | 11 | 38 | 52 | 47 | 19 | 4 | - | - | - | - | |
| 76a | - | - | - | - | - | - | - | - | 1 | 1 | 1 | 2 | - | 1 | - | - | - | - | |
| 76b | - | - | - | - | - | - | - | - | 1 | 1 | - | - | - | - | - | - | - | - | |
| 77 | - | - | - | - | - | - | - | - | - | 1 | 1 | - | - | 1 | - | - | - | - | |
| 77a | - | 3 | 2 | - | - | - | - | - | - | - | - | - | - | - | - | - | - | - | |
| 77b | - | 3 | 2 | - | - | - | - | - | - | - | 1 | - | 1 | - | - | - | - | - | |
| 77c | - | - | - | - | - | - | - | - | - | 1 | - | - | - | - | - | - | - | - | |
| VI. | 28 | 16 | 12 | 5 | 7 | 33 | 21 | 24 | 29 | 81 | 167 | 366 | 604 | 595 | 257 | 36 | - | - | |
| 78 | 26 | 8 | 10 | 5 | 7 | 20 | 23 | 8 | 34 | 51 | 161 | 352 | 685 | 775 | 477 | 68 | 2 | - | |
| 78a | 2 | 1 | 1 | 2 | 1 | 2 | 1 | 2 | 2 | 3 | 1 | 2 | 2 | - | - | - | - | - | |
| 78b | - | - | 1 | 1 | - | 2 | - | 1 | 2 | 1 | 1 | 2 | 1 | - | - | - | - | - | |
| 79 | 2 | 1 | 1 | 2 | - | 1 | 2 | - | - | 2 | 3 | 2 | 1 | - | - | - | - | - | |
| 79a | 10 | 3 | 2 | - | 2 | 1 | 5 | 2 | 1 | 1 | 7 | 3 | 2 | - | - | - | - | - | |
| 79b | 4 | 2 | 1 | - | 3 | - | - | 1 | 1 | 1 | 2 | 2 | 2 | - | 1 | - | - | - | |
| 79c | 9 | 3 | 2 | - | 2 | - | 5 | 1 | - | 1 | 6 | 3 | 2 | - | - | - | - | - | |
| 79d | 3 | 1 | 1 | - | - | 3 | - | - | - | 1 | 2 | 1 | - | - | - | - | - | - | |
| 79e | 1 | 1 | - | - | - | 1 | - | 1 | 1 | - | 1 | 1 | 2 | - | - | - | - | - | |

| Detailed Int. List No. | Table 14 | CAUSE OF DEATH. | SEX. | DEATHS (EXCLUSIVE OF STILLBIRTHS) FROM LIST, BY MONTHS AND SEX | | | | | | | | | | | | |
|------------------------|---|-----------------|--------|--|----------|-----------|--------|--------|------|-------|-------|---------|------------|----------|-----------|-----------|
| | | | | Total. | MONTHS. | | | | | | | | | | | |
| | | | | | January. | February. | March. | April. | May. | June. | July. | August. | September. | October. | November. | December. |
| 80 | Pro gressive locomotor ataxia (tabes dorsalis) | T | 28 | - | - | - | - | - | - | - | - | - | - | - | - | - |
| | | M | 24 | 1 | 5 | 3 | 4 | 3 | 3 | - | - | 1 | 1 | 1 | 2 | 2 |
| | | F | 4 | - | - | - | 1 | - | 1 | - | 2 | - | - | - | - | - |
| 81 | Other diseases of the spinal cord | T | 82 | - | - | - | - | - | - | - | - | - | - | - | - | - |
| | | M | 43 | 6 | - | 2 | 2 | 3 | 3 | 3 | 7 | 4 | 5 | 3 | 5 | 5 |
| | | F | 39 | 2 | 1 | 2 | 6 | 6 | 2 | 1 | 4 | 4 | 6 | 4 | 1 | 1 |
| 82 | Cerebral hemorrhage, cerebral embolism and thrombosis . | T | 4,170 | - | - | - | - | - | - | - | - | - | - | - | - | - |
| | | M | 1,809 | 147 | 142 | 182 | 156 | 158 | 125 | 126 | 125 | 154 | 154 | 158 | 173 | 173 |
| | | F | 2,370 | 220 | 203 | 251 | 197 | 200 | 185 | 176 | 160 | 165 | 188 | 173 | 252 | 252 |
| 82a | Cerebral hemorrhage | T | 3,856 | - | - | - | - | - | - | - | - | - | - | - | - | - |
| | | M | 1,659 | 136 | 128 | 164 | 143 | 152 | 118 | 122 | 113 | 136 | 143 | 149 | 155 | 155 |
| | | F | 2,197 | 205 | 197 | 231 | 183 | 183 | 174 | 169 | 150 | 146 | 172 | 157 | 230 | 230 |
| 82b | Cerebral embolism and thrombosis | T | 212 | - | - | - | - | - | - | - | - | - | - | - | - | - |
| | | M | 96 | 8 | 10 | 13 | 8 | 4 | 6 | 3 | 7 | 14 | 8 | 6 | 9 | 9 |
| | | F | 116 | 10 | 3 | 16 | 10 | 8 | 6 | 4 | 7 | 12 | 12 | 12 | 16 | 16 |
| 82c | Softening of the brain | T | 19 | - | - | - | - | - | - | - | - | - | - | - | - | - |
| | | M | 10 | 2 | 1 | 1 | 1 | - | - | 1 | - | 3 | - | - | - | 1 |
| | | F | 9 | 2 | - | 1 | - | - | 1 | - | 1 | 2 | - | - | - | 2 |
| 82d | Hemiplegia and other paralysis, cause unspecified | T | 83 | - | - | - | - | - | - | - | - | - | - | - | - | - |
| | | M | 35 | 1 | 3 | 4 | 4 | 2 | 1 | - | 5 | 1 | 3 | 3 | 8 | 8 |
| | | F | 48 | 3 | 3 | 3 | 4 | 9 | 4 | 3 | 2 | 5 | 4 | 4 | 4 | 4 |
| 83 | General paralysis of the insane | T | 166 | - | - | - | - | - | - | - | - | - | - | - | - | - |
| | | M | 123 | 14 | 17 | 11 | 10 | 10 | 17 | 4 | 10 | 9 | 5 | 5 | 11 | 11 |
| | | F | 43 | 3 | 6 | 3 | 5 | 2 | 6 | 2 | 3 | 1 | 7 | 2 | 3 | 3 |
| 84 | Dementia praecox and other psychoses | T | 16 | - | - | - | - | - | - | - | - | - | - | - | - | - |
| | | M | 6 | - | 1 | - | 1 | - | 1 | - | - | - | 2 | 1 | - | - |
| | | F | 10 | 1 | 2 | 1 | - | 1 | 1 | - | - | 1 | 1 | 1 | 1 | 1 |
| 84a | Dementia praecox | T | 4 | - | - | - | - | - | - | - | - | - | - | - | - | - |
| | | M | 2 | - | - | - | - | - | - | - | - | - | - | 1 | - | - |
| | | F | 2 | 1 | - | - | - | - | - | - | - | 1 | - | - | - | - |
| 84b | Other psychoses | T | 12 | - | - | - | - | - | - | - | - | - | - | - | - | - |
| | | M | 4 | - | 1 | - | - | - | 1 | - | - | - | - | 2 | - | - |
| | | F | 8 | - | 2 | 1 | - | 1 | 1 | - | - | - | 1 | 1 | 1 | 1 |
| 85 | Epilepsy | T | 124 | - | - | - | - | - | - | - | - | - | - | - | - | - |
| | | M | 67 | 4 | 3 | 5 | 7 | 4 | 4 | 9 | 8 | 4 | 4 | 5 | 10 | 10 |
| | | F | 57 | 2 | 3 | 5 | 6 | 5 | 4 | 5 | 4 | 5 | 6 | 7 | 5 | 5 |
| 86 | Convulsions (under 5 years of age) | T | 21 | - | - | - | - | - | - | - | - | - | - | - | - | - |
| | | M | 8 | 2 | - | 1 | - | 2 | - | - | 2 | - | - | - | 1 | - |
| | | F | 13 | - | 2 | 2 | - | 2 | 2 | 2 | 1 | - | - | - | - | - |
| 87 | Other diseases of the nervous system | T | 131 | - | - | - | - | - | - | - | - | - | - | - | - | - |
| | | M | 64 | 4 | 4 | 7 | 4 | 6 | - | 4 | 4 | 5 | 8 | 7 | 11 | 11 |
| | | F | 67 | 6 | 4 | 11 | 3 | 7 | 7 | 5 | 5 | 8 | 5 | 1 | 5 | 5 |
| 87a | Neuralgia and neuritis | T | 4 | - | - | - | - | - | - | - | - | - | - | - | - | - |
| | | M | 3 | - | 1 | - | - | - | - | - | - | - | 1 | - | - | - |
| | | F | 1 | 1 | - | - | - | - | - | - | - | - | - | - | - | - |
| 87b | Other diseases of the nervous system | T | 127 | - | - | - | - | - | - | - | - | - | - | - | - | - |
| | | M | 61 | 4 | 3 | 7 | 4 | 6 | - | 3 | 4 | 5 | 7 | 7 | 11 | 11 |
| | | F | 66 | 5 | 4 | 11 | 3 | 7 | 7 | 5 | 5 | 8 | 5 | 1 | 5 | 5 |
| 88 | Diseases of the organs of vision | T | 4 | - | - | - | - | - | - | - | - | - | - | - | - | - |
| | | M | 3 | 1 | - | - | 1 | - | - | - | - | - | 1 | - | - | - |
| | | F | 1 | - | - | - | - | 1 | - | - | - | - | - | - | - | - |
| 89 | Diseases of the ear and of the mastoid process | T | 154 | - | - | - | - | - | - | - | - | - | - | - | - | - |
| | | M | 85 | 3 | 6 | 12 | 13 | 13 | 11 | 6 | 3 | 3 | 5 | 7 | 3 | 3 |
| | | F | 69 | 6 | 10 | 11 | 7 | 12 | 6 | 4 | 2 | - | 4 | 4 | 3 | 3 |
| 89a | Diseases of the ear | T | 98 | - | - | - | - | - | - | - | - | - | - | - | - | - |
| | | M | 55 | 1 | 3 | 9 | 9 | 8 | 10 | 4 | 1 | 2 | 3 | 4 | 1 | 1 |
| | | F | 43 | 3 | 7 | 7 | 5 | 7 | 3 | 1 | 1 | - | 4 | 2 | 3 | 3 |
| 89b | Diseases of the mastoid process | T | 56 | - | - | - | - | - | - | - | - | - | - | - | - | - |
| | | M | 30 | 2 | 3 | 3 | 4 | 5 | 1 | 2 | 2 | 1 | 2 | 3 | 2 | 2 |
| | | F | 26 | 3 | 3 | 4 | 2 | 5 | 3 | 3 | 1 | - | - | 2 | - | - |
| VII. | DISEASES OF THE CIRCULATORY SYSTEM | T | 14,652 | - | - | - | - | - | - | - | - | - | - | - | - | - |
| | | M | 7,659 | 662 | 711 | 791 | 692 | 647 | 593 | 568 | 513 | 539 | 605 | 624 | 714 | 714 |
| | | F | 6,993 | 631 | 688 | 794 | 639 | 587 | 550 | 454 | 441 | 439 | 578 | 537 | 655 | 655 |
| 90 | Pericarditis | T | 30 | - | - | - | - | - | - | - | - | - | - | - | - | - |
| | | M | 18 | - | 1 | - | 1 | 3 | 2 | 2 | - | - | - | 4 | 5 | 5 |
| | | F | 12 | 3 | 2 | 2 | 1 | 2 | - | - | - | 1 | - | 1 | - | - |
| 91 | Acute endocarditis | T | 184 | - | - | - | - | - | - | - | - | - | - | - | - | - |
| | | M | 85 | 11 | 7 | 9 | 13 | 5 | 8 | 6 | 8 | 4 | 3 | 3 | 8 | 8 |
| | | F | 99 | 8 | 6 | 19 | 9 | 11 | 8 | 5 | 2 | 5 | 5 | 6 | 15 | 15 |
| 91a | Specified as acute | T | 156 | - | - | - | - | - | - | - | - | - | - | - | - | - |
| | | M | 69 | 11 | 7 | 10 | 5 | 5 | 5 | 4 | 4 | 2 | 3 | 6 | 6 | 6 |
| | | F | 87 | 8 | 5 | 16 | 8 | 11 | 8 | 3 | 1 | 5 | 5 | 5 | 12 | 12 |
| 91b | Unspecified (under 45 years of age) | T | 28 | - | - | - | - | - | - | - | - | - | - | - | - | - |
| | | M | 16 | - | - | 2 | 3 | - | - | 3 | 1 | 4 | - | 1 | - | 2 |
| | | F | 12 | - | 1 | 3 | 1 | - | - | 2 | 1 | - | - | 1 | - | 3 |

EACH CAUSE AND CLASS OF CAUSES, ACCORDING TO THE DETAILED INTERNATIONAL
AND BY AGE AND SEX: 1932.

| Detailed Int. List No. | AGE OF DECEDENTS (YEARS). | | | | | | | | | | | | | | | | |
|---------------------------|---------------------------|----|----|----|----|---------|-----------|-----------|-----------|-----------|-----------|-----------|-----------|-----------|-----------|-----------|---------------------------|
| | Under 1. | 1. | 2. | 3. | 4. | 5 to 9. | 10 to 14. | 15 to 19. | 20 to 29. | 30 to 39. | 40 to 49. | 50 to 59. | 60 to 69. | 70 to 79. | 80 to 89. | 90 to 99. | 100 and over. Unknown. |
| 80 | - | - | - | - | - | - | - | - | - | - | - | 5 | 7 | 11 | - | - | - |
| 81 | - | 1 | - | - | 1 | 12 | 1 | 1 | 1 | 5 | 8 | 10 | 7 | 7 | - | - | - |
| 82 | 2 | 3 | 4 | 2 | 4 | 2 | 2 | 2 | 5 | 34 | 92 | 286 | 527 | 562 | 241 | 34 | - |
| 82a | 2 | 1 | - | - | 1 | 4 | 1 | - | 8 | 25 | 117 | 304 | 638 | 737 | 467 | 67 | 2 |
| 82b | 1 | 1 | 3 | 1 | - | 12 | 1 | - | 3 | 28 | 82 | 269 | 484 | 526 | 226 | 32 | - |
| 82c | 2 | 1 | - | - | - | - | - | - | 5 | 24 | 105 | 237 | 589 | 691 | 428 | 63 | 2 |
| 82d | 1 | 2 | - | 1 | 1 | 2 | 1 | 2 | 2 | 4 | 8 | 12 | 27 | 23 | 9 | 2 | - |
| 83 | - | - | - | - | - | - | - | - | 3 | 1 | 10 | 11 | 33 | 32 | 22 | 2 | - |
| 84 | - | - | 1 | - | - | - | - | - | - | - | - | 1 | 1 | 4 | 2 | 2 | - |
| 84a | - | - | - | - | - | - | - | - | - | 2 | 1 | 5 | 11 | 11 | 4 | - | - |
| 84b | - | - | - | - | - | - | - | - | - | 1 | 5 | 5 | 12 | 12 | 15 | 2 | - |
| 85 | - | - | - | - | - | - | - | - | 3 | 11 | 32 | 39 | 28 | 7 | 3 | - | - |
| 86 | 2 | 1 | 2 | - | 1 | 4 | 4 | 11 | 1 | 6 | 10 | 8 | 10 | 5 | 1 | - | - |
| 87 | 4 | 3 | 1 | - | - | - | - | - | 1 | 1 | 2 | - | 3 | 1 | 2 | - | - |
| 87a | 8 | 1 | 4 | - | - | - | - | - | 1 | 1 | 1 | - | - | - | - | - | - |
| 87b | 2 | 1 | 1 | - | - | 1 | 1 | 1 | 1 | 3 | 3 | 7 | 23 | 12 | 6 | 2 | - |
| 88 | - | - | 1 | 2 | - | 1 | 3 | 3 | 4 | 2 | 10 | 18 | 16 | 3 | - | - | - |
| 89 | 1 | - | - | - | - | - | - | - | - | - | - | - | 3 | 1 | - | - | - |
| 89a | 6 | 4 | 3 | - | 2 | 19 | 7 | 6 | 4 | 8 | 12 | 6 | 4 | 2 | 2 | - | - |
| 89b | 9 | 1 | 2 | 2 | 4 | 8 | 10 | 1 | 8 | 4 | 5 | 7 | 4 | 3 | 1 | - | - |
| 90 | 5 | 2 | 1 | - | 13 | 5 | 3 | 3 | 7 | 7 | 3 | 2 | 2 | 2 | 2 | - | - |
| 91 | 8 | 2 | 2 | 1 | 1 | 6 | 2 | 3 | 5 | 2 | 3 | 5 | 3 | 2 | 1 | - | - |
| 91a | 1 | 2 | 2 | - | 2 | 6 | 2 | 3 | 1 | 1 | 5 | 3 | 2 | - | - | - | - |
| 91b | 1 | 1 | - | 1 | 3 | 4 | 4 | 1 | 3 | 2 | 2 | 2 | 1 | 1 | - | - | - |
| VII. | 11 | 2 | 3 | 4 | 4 | 19 | 34 | 41 | 66 | 182 | 541 | 1,266 | 2,011 | 2,237 | 1,086 | 149 | 3 |
| 90 | 4 | 2 | 3 | 3 | 2 | 23 | 32 | 40 | 97 | 162 | 315 | 721 | 1,570 | 2,188 | 1,513 | 314 | 4 |
| 91 | 2 | 1 | - | - | - | 1 | 1 | - | 2 | 1 | 3 | 4 | 1 | 3 | - | - | - |
| 91a | 1 | 1 | - | 1 | 5 | 8 | 8 | 10 | 13 | 12 | 12 | 9 | 4 | 2 | - | - | - |
| 91b | - | - | 1 | 1 | 2 | 11 | 10 | 7 | 17 | 19 | 13 | 6 | 6 | 2 | 2 | 1 | - |
| - | - | - | 1 | 1 | 1 | 11 | 9 | 7 | 16 | 13 | 10 | 6 | 6 | 2 | 2 | 1 | - |
| - | - | - | - | - | 1 | - | 3 | 3 | 2 | 4 | 4 | - | - | - | - | - | - |
| - | - | - | - | - | - | - | 1 | - | 1 | 6 | 3 | - | - | - | - | - | - |

| Detailed Int. List No. | Table 14 | CAUSE OF DEATH. | SEX. | DEATHS (EXCLUSIVE OF STILLBIRTHS) FROM LIST, BY MONTHS AND SEX | | | | | | | | | | | |
|------------------------|---|-----------------|-------|--|----------|-----------|--------|--------|------|-------|-------|---------|------------|----------|-----------|
| | | | | Total. | MONTHS. | | | | | | | | | | |
| | | | | | January. | February. | March. | April. | May. | June. | July. | August. | September. | October. | November. |
| 92 | Chronic endocarditis, valvular diseases | T | 2,433 | - | - | - | - | - | - | - | - | - | - | - | - |
| | | M | 1,144 | 96 | 100 | 120 | 108 | 98 | 89 | 94 | 67 | 88 | 89 | 82 | 113 |
| | | F | 1,289 | 118 | 125 | 152 | 122 | 89 | 89 | 79 | 74 | 81 | 129 | 109 | 122 |
| 92a | Endocarditis specified as chronic and valvular disease | T | 2,262 | - | - | - | - | - | - | - | - | - | - | - | - |
| | | M | 1,074 | 87 | 97 | 112 | 100 | 91 | 86 | 87 | 64 | 84 | 84 | 75 | 107 |
| | | F | 1,188 | 112 | 113 | 133 | 109 | 85 | 83 | 74 | 70 | 74 | 119 | 99 | 117 |
| 92b | Endocarditis unspecified (45 years and over) | T | 171 | - | - | - | - | - | - | - | - | - | - | - | - |
| | | M | 70 | 9 | 3 | 8 | 8 | 7 | 3 | 7 | 3 | 4 | 5 | 7 | 6 |
| | | F | 101 | 6 | 12 | 19 | 13 | 4 | 6 | 5 | 4 | 7 | 10 | 10 | 5 |
| 93 | Diseases of the myocardium | T | 5,841 | - | - | - | - | - | - | - | - | - | - | - | - |
| | | M | 2,860 | 258 | 279 | 303 | 276 | 258 | 223 | 170 | 181 | 187 | 239 | 230 | 256 |
| | | F | 2,981 | 272 | 298 | 346 | 278 | 268 | 223 | 198 | 160 | 180 | 244 | 237 | 277 |
| 93a | Acute myocarditis | T | 155 | - | - | - | - | - | - | - | - | - | - | - | - |
| | | M | 83 | 8 | 5 | 6 | 5 | 11 | 5 | 4 | 6 | 4 | 8 | 7 | 14 |
| | | F | 72 | 4 | 7 | 7 | 5 | 10 | 9 | 7 | 3 | 2 | 9 | 4 | 5 |
| 93b | Myocarditis unspecified (under 45 years of age) | T | 54 | - | - | - | - | - | - | - | - | - | - | - | - |
| | | M | 30 | 5 | 2 | 2 | 4 | 5 | 1 | - | - | 3 | 3 | 2 | 3 |
| | | F | 24 | 2 | 2 | 1 | 2 | 2 | 2 | 6 | 1 | - | 2 | 3 | 1 |
| 93c | Chronic myocarditis and myocardial degeneration | T | 3,727 | - | - | - | - | - | - | - | - | - | - | - | - |
| | | M | 1,889 | 166 | 183 | 192 | 188 | 183 | 152 | 112 | 123 | 127 | 160 | 153 | 150 |
| | | F | 1,838 | 155 | 187 | 217 | 174 | 177 | 132 | 111 | 105 | 115 | 142 | 147 | 176 |
| 93d | Unspecified | T | 1,905 | - | - | - | - | - | - | - | - | - | - | - | - |
| | | M | 858 | 79 | 89 | 103 | 79 | 59 | 65 | 54 | 52 | 53 | 68 | 68 | 89 |
| | | F | 1,047 | 111 | 102 | 121 | 97 | 79 | 80 | 74 | 51 | 63 | 91 | 83 | 99 |
| 94 | Diseases of the coronary arteries and angina pectoris | T | 2,432 | - | - | - | - | - | - | - | - | - | - | - | - |
| | | M | 1,628 | 126 | 144 | 167 | 133 | 144 | 123 | 121 | 118 | 101 | 132 | 142 | 177 |
| | | F | 804 | 79 | 81 | 87 | 64 | 73 | 62 | 40 | 56 | 47 | 67 | 60 | 88 |
| 94a | Angina pectoris | T | 899 | - | - | - | - | - | - | - | - | - | - | - | - |
| | | M | 595 | 44 | 59 | 65 | 43 | 50 | 51 | 44 | 42 | 37 | 50 | 53 | 57 |
| | | F | 304 | 30 | 28 | 35 | 21 | 26 | 23 | 12 | 20 | 24 | 32 | 17 | 36 |
| 94b | Diseases of the coronary arteries | T | 1,533 | - | - | - | - | - | - | - | - | - | - | - | - |
| | | M | 1,033 | 82 | 85 | 102 | 90 | 94 | 72 | 77 | 76 | 64 | 82 | 89 | 120 |
| | | F | 500 | 49 | 53 | 52 | 43 | 47 | 39 | 28 | 36 | 23 | 35 | 43 | 52 |
| 95 | Other diseases of the heart | T | 2,335 | - | - | - | - | - | - | - | - | - | - | - | - |
| | | M | 1,267 | 117 | 117 | 124 | 113 | 87 | 90 | 120 | 94 | 111 | 80 | 105 | 109 |
| | | F | 1,068 | 97 | 89 | 111 | 93 | 91 | 110 | 71 | 91 | 74 | 71 | 72 | 98 |
| 95a | Functional diseases of the heart | T | 42 | - | - | - | - | - | - | - | - | - | - | - | - |
| | | M | 22 | - | 1 | 2 | 1 | 3 | 1 | 4 | 2 | 3 | 2 | 2 | 1 |
| | | F | 20 | - | 2 | - | - | 2 | 3 | 2 | 1 | - | 2 | 3 | 3 |
| 95b | Other and unspecified | T | 2,293 | - | - | - | - | - | - | - | - | - | - | - | - |
| | | M | 1,245 | 117 | 116 | 122 | 112 | 84 | 89 | 116 | 92 | 108 | 78 | 103 | 108 |
| | | F | 1,048 | 97 | 87 | 104 | 93 | 89 | 107 | 69 | 90 | 74 | 69 | 69 | 95 |
| 96 | Aneurysm (except of the heart) | T | 31 | - | - | - | - | - | - | - | - | - | - | - | - |
| | | M | 21 | - | 2 | 3 | - | - | 4 | 2 | - | 3 | 1 | 3 | 3 |
| | | F | 10 | 1 | - | 1 | 2 | 1 | 1 | 1 | - | 1 | 2 | - | - |
| 97 | Arteriosclerosis (diseases of the coronary arteries excepted) | T | 1,220 | - | - | - | - | - | - | - | - | - | - | - | - |
| | | M | 566 | 48 | 54 | 58 | 44 | 45 | 48 | 47 | 38 | 38 | 58 | 52 | 30 |
| | | F | 654 | 43 | 79 | 69 | 66 | 45 | 49 | 54 | 53 | 47 | 46 | 49 | 54 |
| 98 | Gangrene | T | 23 | - | - | - | - | - | - | - | - | - | - | - | - |
| | | M | 12 | 2 | - | 2 | - | - | 1 | 3 | 1 | 1 | - | - | 2 |
| | | F | 11 | 2 | 2 | - | - | - | 2 | - | - | - | 3 | - | 1 |
| 98a | Senile | T | 3 | - | - | - | - | - | - | - | - | - | - | - | - |
| | | M | 2 | 1 | - | 1 | - | - | - | - | - | - | - | - | - |
| | | F | 1 | - | - | - | - | 1 | - | - | - | - | - | - | - |
| 98b | Others | T | 20 | - | - | - | - | - | - | - | - | - | - | - | - |
| | | M | 10 | 1 | - | 1 | - | - | 1 | 3 | 1 | 1 | - | - | 2 |
| | | F | 10 | 2 | 2 | - | - | - | 2 | - | - | - | 3 | - | 1 |
| 99 | Other diseases of the arteries | T | 70 | - | - | - | - | - | - | - | - | - | - | - | - |
| | | M | 33 | 2 | 3 | 2 | 3 | 2 | 4 | 3 | 3 | 6 | 1 | 1 | 3 |
| | | F | 37 | 5 | 2 | 4 | 4 | 4 | 5 | 2 | 2 | 3 | 5 | 1 | - |
| 100 | Diseases of the veins (varices, hemorrhoids, phlebitis, etc.) | T | 37 | - | - | - | - | - | - | - | - | - | - | - | - |
| | | M | 16 | 2 | 3 | 3 | - | 2 | 1 | - | 2 | - | - | 1 | 2 |
| | | F | 21 | 3 | 2 | 2 | - | - | 1 | 4 | 3 | - | 5 | 1 | - |
| 101 | Diseases of the lymphatic system (lymphangitis, etc.) | T | 4 | - | - | - | - | - | - | - | - | - | - | - | - |
| | | M | 3 | - | 1 | - | 1 | 1 | - | - | - | - | - | 1 | - |
| | | F | 1 | - | - | - | - | - | - | - | - | - | - | - | - |
| 102 | Idiopathic anomalies of the blood pressure | T | 11 | - | - | - | - | - | - | - | - | - | - | - | - |
| | | M | 5 | - | - | - | - | - | - | - | 1 | - | 1 | 1 | - |
| | | F | 6 | - | 2 | 1 | - | 2 | - | - | - | - | 1 | - | - |
| 103 | Other diseases of the circulatory system | T | 1 | - | - | - | - | - | - | - | - | - | - | - | - |
| | | M | 1 | - | - | - | - | - | - | - | - | - | 1 | - | - |
| | | F | - | - | - | - | - | - | - | - | - | - | - | - | - |
| VIII. | DISEASES OF THE RESPIRATORY SYSTEM | T | 4,250 | - | - | - | - | - | - | - | - | - | - | - | - |
| | | M | 2,257 | 248 | 263 | 341 | 289 | 183 | 135 | 86 | 79 | 71 | 138 | 172 | 253 |
| | | F | 1,993 | 245 | 269 | 319 | 257 | 159 | 94 | 62 | 54 | 51 | 122 | 147 | 215 |
| 104 | Diseases of the nasal fossae and annexae | T | 32 | - | - | - | - | - | - | - | - | - | - | - | - |
| | | M | 23 | 2 | 1 | 5 | - | 1 | 3 | 4 | 2 | 1 | 3 | - | 1 |
| | | F | 9 | 1 | 1 | 3 | 1 | - | - | - | 1 | - | - | 1 | 1 |
| 105 | Diseases of the larynx | T | 18 | - | - | - | - | - | - | - | - | - | - | - | - |
| | | M | 10 | 3 | - | 4 | - | - | - | - | - | - | - | - | - |
| | | F | 8 | 2 | 1 | 3 | - | - | - | - | - | - | 1 | 1 | - |

EACH CAUSE AND CLASS OF CAUSES, ACCORDING TO THE DETAILED INTERNATIONAL
AND BY AGE AND SEX: 1932.

| Detailed Int. List No. | AGE OF DECEDENTS (YEARS). | | | | | | | | | | | | | | | | | Unknown. |
|---------------------------|---------------------------|-----|----|----|----|---------|-----------|-----------|-----------|-----------|-----------|-----------|-----------|-----------|-----------|-----------|---------------|----------|
| | Under 1. | 1. | 2. | 3. | 4. | 5 to 9. | 10 to 14. | 15 to 19. | 20 to 29. | 30 to 39. | 40 to 49. | 50 to 59. | 60 to 69. | 70 to 79. | 80 to 89. | 90 to 99. | 100 and over. | |
| 92 | 1 | - | - | - | 4 | 6 | 14 | 23 | 19 | 50 | 112 | 173 | 264 | 307 | 156 | 15 | - | - |
| 92a | 1 | 1 | - | - | - | 7 | 13 | 22 | 52 | 59 | 85 | 135 | 285 | 348 | 241 | 40 | - | - |
| 92b | 1 | - | 1 | - | 4 | 6 | 14 | 23 | 19 | 50 | 104 | 161 | 250 | 285 | 144 | 13 | - | - |
| 93 | 1 | - | - | - | - | 7 | 13 | 22 | 52 | 59 | 83 | 122 | 265 | 317 | 211 | 35 | - | - |
| 93a | 3 | - | 1 | 1 | - | 4 | 3 | 4 | 7 | 41 | 129 | 380 | 761 | 978 | 481 | 65 | - | - |
| 93b | 1 | - | 1 | 1 | - | 1 | 4 | 2 | 15 | 30 | 90 | 293 | 660 | 1,015 | 719 | 147 | - | - |
| 93c | 1 | - | - | - | - | 1 | 1 | 1 | 3 | 8 | 12 | 16 | 17 | 19 | 6 | - | - | - |
| 93d | 3 | 1 | 1 | 1 | - | 1 | 1 | 1 | 1 | 3 | 8 | 10 | 15 | 19 | 11 | 1 | - | - |
| 94 | 1 | - | - | - | - | 2 | 2 | 3 | 2 | 25 | 79 | 259 | 512 | 637 | 320 | 46 | - | - |
| 94a | 1 | - | - | - | - | 2 | 2 | 2 | 6 | 17 | 53 | 189 | 415 | 616 | 445 | 93 | - | - |
| 94b | 1 | - | - | - | - | 2 | 2 | 2 | 1 | 3 | 22 | 94 | 230 | 380 | 263 | 53 | - | - |
| 95 | 1 | - | - | - | - | 1 | - | - | - | 7 | 30 | 182 | 419 | 537 | 338 | 109 | - | - |
| 95a | 3 | 1 | 1 | 2 | - | 8 | 5 | 6 | 19 | 38 | 90 | 239 | 336 | 359 | 144 | 20 | - | - |
| 95b | 1 | - | - | - | - | 2 | 5 | 6 | 8 | 36 | 70 | 136 | 289 | 326 | 158 | 31 | - | - |
| 96 | 3 | 1 | 1 | 2 | - | 2 | 8 | 5 | 1 | - | 2 | 3 | 6 | 10 | 2 | - | - | - |
| 97 | 1 | - | - | - | - | 2 | 5 | 6 | 18 | 38 | 90 | 239 | 336 | 359 | 144 | 20 | - | - |
| 98 | 1 | - | - | - | - | 2 | 8 | 5 | 1 | - | 2 | 3 | 6 | 10 | 2 | - | - | - |
| 98a | 3 | 1 | 1 | 2 | - | 2 | 8 | 5 | 18 | 38 | 90 | 239 | 336 | 359 | 144 | 20 | - | - |
| 98b | 1 | - | - | - | - | 2 | 5 | 6 | 8 | 36 | 70 | 136 | 289 | 326 | 158 | 31 | - | - |
| 99 | 1 | - | - | - | - | 2 | 8 | 5 | 1 | - | 2 | 3 | 6 | 10 | 2 | - | - | - |
| 100 | 3 | 1 | 1 | 2 | - | 2 | 8 | 5 | 18 | 38 | 90 | 239 | 336 | 359 | 144 | 20 | - | - |
| 101 | 1 | - | - | - | - | 2 | 5 | 6 | 8 | 36 | 70 | 136 | 289 | 326 | 158 | 31 | - | - |
| 102 | 1 | - | - | - | - | 2 | 8 | 5 | 1 | - | 2 | 3 | 6 | 10 | 2 | - | - | - |
| 103 | 3 | 1 | 1 | 2 | - | 2 | 8 | 5 | 18 | 38 | 90 | 239 | 336 | 359 | 144 | 20 | - | - |
| 104 | 1 | - | - | - | - | 2 | 5 | 6 | 8 | 36 | 70 | 136 | 289 | 326 | 158 | 31 | - | - |
| 105 | 1 | - | - | - | - | 2 | 8 | 5 | 1 | - | 2 | 3 | 6 | 10 | 2 | - | - | - |
| VIII. | 397 | 108 | 40 | 16 | 23 | 36 | 28 | 42 | 92 | 139 | 217 | 320 | 325 | 294 | 152 | 27 | 1 | - |
| 104 | 284 | 103 | 26 | 20 | 12 | 34 | 23 | 35 | 89 | 114 | 141 | 168 | 281 | 358 | 251 | 53 | 1 | - |
| 105 | 1 | - | - | - | - | 3 | 1 | 1 | 8 | 4 | - | 4 | - | 1 | - | - | - | - |
| | 1 | 1 | - | - | - | 1 | 2 | - | - | - | 1 | 1 | 2 | 2 | - | - | - | - |
| | 1 | - | - | - | 2 | 1 | 2 | - | - | - | 2 | - | - | 1 | 2 | - | - | - |

| Detailed Int. List No. | Table 14 | CAUSE OF DEATH. | SEX. | DEATHS (EXCLUSIVE OF STILLBIRTHS) FROM LIST, BY MONTHS AND SEX | | | | | | | | | | | | |
|------------------------|---|-----------------|-------|--|----------|-----------|--------|--------|------|-------|-------|---------|------------|----------|-----------|-----------|
| | | | | Total. | MONTHS. | | | | | | | | | | | |
| | | | | | January. | February. | March. | April. | May. | June. | July. | August. | September. | October. | November. | December. |
| 106 | Bronchitis | T | 140 | - | - | - | - | - | - | - | - | - | - | - | - | |
| | | M | 63 | 6 | 6 | 8 | 7 | 1 | 3 | 1 | 8 | 3 | 3 | 6 | 11 | |
| | | F | 77 | 12 | 11 | 7 | 11 | 7 | 7 | 3 | 4 | - | 12 | 5 | 8 | |
| 106a | Acute | T | 60 | - | - | - | - | - | - | - | - | - | - | - | - | |
| | | M | 22 | 12 | 4 | 4 | 1 | - | 1 | - | 12 | 1 | - | 3 | 4 | |
| | | F | 38 | 7 | 6 | 2 | 6 | 4 | 5 | - | 1 | - | 1 | 2 | 4 | |
| 106b | Chronic | T | 47 | - | - | - | - | - | - | - | - | - | - | - | - | |
| | | M | 28 | 12 | 1 | 4 | 3 | 1 | - | - | 5 | 2 | 2 | 2 | 6 | |
| | | F | 19 | 12 | - | 2 | 1 | 2 | 1 | 3 | 1 | - | 1 | 2 | 4 | |
| 106c | Unspecified (under 5 years of age) | T | 1 | - | - | - | - | - | - | - | - | - | - | - | - | |
| | | M | 1 | - | 1 | - | - | - | - | - | - | - | - | - | - | |
| | | F | - | - | - | - | - | - | - | - | - | - | - | - | - | |
| 106d | Unspecified (5 years and over) | T | 32 | - | - | - | - | - | - | - | - | - | - | - | - | |
| | | M | 12 | 2 | - | - | 3 | - | 2 | 1 | 1 | - | 1 | 1 | 1 | |
| | | F | 20 | 2 | 5 | 3 | 4 | 1 | 1 | - | 2 | - | - | 1 | - | |
| 107 | Bronchopneumonia (including capillary bronchitis) | T | 2,054 | - | - | - | - | - | - | - | - | - | - | - | - | |
| | | M | 1,015 | 95 | 115 | 125 | 120 | 86 | 63 | 39 | 39 | 41 | 74 | 100 | 118 | |
| | | F | 1,039 | 122 | 148 | 152 | 121 | 79 | 53 | 40 | 29 | 33 | 75 | 74 | 113 | |
| 107a | Bronchopneumonia | T | 2,046 | - | - | - | - | - | - | - | - | - | - | - | - | |
| | | M | 1,011 | 94 | 115 | 125 | 120 | 86 | 62 | 38 | 39 | 40 | 74 | 100 | 118 | |
| | | F | 1,035 | 122 | 147 | 150 | 121 | 79 | 52 | 40 | 29 | 33 | 75 | 74 | 113 | |
| 107b | Capillary bronchitis | T | 8 | - | - | - | - | - | - | - | - | - | - | - | - | |
| | | M | 4 | 1 | - | - | - | - | 1 | 1 | - | 1 | - | - | - | |
| | | F | 4 | - | 1 | 2 | - | - | 1 | - | - | - | - | - | - | |
| 108 | Lobar pneumonia | T | 1,688 | - | - | - | - | - | - | - | - | - | - | - | - | |
| | | M | 945 | 118 | 121 | 164 | 145 | 81 | 51 | 30 | 21 | 14 | 45 | 53 | 102 | |
| | | F | 743 | 97 | 98 | 141 | 116 | 66 | 21 | 16 | 16 | 13 | 36 | 47 | 76 | |
| 109 | Pneumonia, unspecified | T | 61 | - | - | - | - | - | - | - | - | - | - | - | - | |
| | | M | 38 | 5 | 5 | 8 | 3 | 2 | - | 1 | 1 | - | 2 | 3 | 8 | |
| | | F | 23 | 1 | 2 | 3 | 4 | 1 | 2 | 1 | 1 | - | 1 | 3 | 4 | |
| 110 | Pleurisy | T | 119 | - | - | - | - | - | - | - | - | - | - | - | - | |
| | | M | 86 | 10 | 12 | 13 | 10 | 7 | 7 | 3 | 2 | 4 | 4 | 6 | 8 | |
| | | F | 33 | 3 | 3 | 3 | 2 | 2 | 5 | 1 | 2 | 2 | 4 | 1 | 5 | |
| 111 | Congestion, edema, embolism, hemorrhagic infarct, and thrombosis of the lungs | T | 41 | - | - | - | - | - | - | - | - | - | - | - | - | |
| | | M | 19 | 3 | 2 | 4 | 1 | - | 1 | 3 | 4 | - | 1 | - | - | |
| | | F | 22 | 3 | 1 | 5 | 1 | 2 | 1 | - | 1 | 2 | - | 5 | 1 | |
| 111a | Pulmonary embolism and thrombosis | T | 15 | - | - | - | - | - | - | - | - | - | - | - | - | |
| | | M | 6 | 2 | 1 | - | - | - | 1 | 2 | - | - | - | - | - | |
| | | F | 9 | 1 | - | 1 | 1 | 1 | 1 | - | 1 | 1 | - | 1 | 1 | |
| 111b | Others | T | 26 | - | - | - | - | - | - | - | - | - | - | - | - | |
| | | M | 13 | 1 | 1 | 4 | 1 | - | - | 1 | 4 | - | 1 | - | - | |
| | | F | 13 | 2 | 1 | 4 | - | 1 | - | - | - | 1 | - | 4 | - | |
| 112 | Asthma | T | 40 | - | - | - | - | - | - | - | - | - | - | - | - | |
| | | M | 17 | 2 | 1 | 2 | 2 | 1 | 3 | - | - | 3 | - | 3 | - | |
| | | F | 23 | 2 | 3 | 2 | - | - | 2 | - | - | 1 | 2 | 8 | 3 | |
| 113 | Pulmonary emphysema | T | 2 | - | - | - | - | - | - | - | - | - | - | - | - | |
| | | M | 1 | - | - | - | 1 | - | - | - | - | 1 | - | - | - | |
| | | F | 1 | - | - | - | - | - | - | - | - | - | - | - | - | |
| 114 | Other diseases of the respiratory system (tuberculosis excepted) | T | 55 | - | - | - | - | - | - | - | - | - | - | - | - | |
| | | M | 40 | 4 | - | 8 | 1 | 4 | 4 | 5 | 2 | 4 | 5 | 1 | 2 | |
| | | F | 15 | 2 | 1 | - | - | 2 | 3 | 1 | - | - | 1 | 2 | 3 | |
| 114a | Chronic interstitial pneumonia, including occupational diseases of the respiratory system | T | 4 | - | - | - | - | - | - | 1 | - | - | - | - | - | |
| | | M | 3 | 1 | - | - | - | 1 | - | 1 | - | - | - | - | - | |
| | | F | 1 | - | - | - | - | - | 1 | - | - | - | - | - | - | |
| 114b | Others, including gangrene of the lung | T | 51 | - | - | - | - | - | - | - | - | - | - | - | - | |
| | | M | 37 | 3 | - | 8 | 1 | 3 | 4 | 4 | 2 | 4 | 5 | 1 | 2 | |
| | | F | 14 | 2 | 1 | - | - | 2 | 2 | 1 | - | - | 1 | 2 | 3 | |
| 1X. | DISEASES OF THE DIGESTIVE SYSTEM | T | 2,801 | - | - | - | - | - | - | - | - | - | - | - | - | |
| | | M | 1,521 | 129 | 127 | 136 | 130 | 132 | 127 | 114 | 113 | 100 | 151 | 99 | 133 | |
| | | F | 1,280 | 111 | 105 | 113 | 109 | 114 | 106 | 108 | 93 | 112 | 98 | 101 | 110 | |
| 115 | Diseases of the buccal cavity and annexa and of the pharynx and tonsils (including adenoid vegetations) | T | 181 | - | - | - | - | - | - | - | - | - | - | - | - | |
| | | M | 84 | 8 | 11 | 6 | 5 | 9 | 9 | 6 | 4 | 4 | 7 | 6 | 9 | |
| | | F | 97 | 9 | 11 | 12 | 9 | 6 | 15 | 13 | 6 | 3 | 4 | 3 | 6 | |
| 115a | Pharynx and tonsils | T | 157 | - | - | - | - | - | - | - | - | - | - | - | - | |
| | | M | 69 | 8 | 11 | 5 | 5 | 9 | 6 | 4 | 3 | 4 | 5 | 4 | 5 | |
| | | F | 88 | 7 | 10 | 12 | 7 | 6 | 14 | 11 | 5 | 3 | 4 | 3 | 6 | |
| 115b | Others | T | 24 | - | - | - | - | - | - | - | - | - | - | - | - | |
| | | M | 15 | - | - | 1 | - | - | 3 | 2 | 1 | - | 2 | 2 | 4 | |
| | | F | 9 | 2 | 1 | - | 2 | - | 1 | 2 | 1 | - | - | - | - | |
| 116 | Diseases of the esophagus | T | 6 | - | - | - | - | - | - | - | - | - | - | - | - | |
| | | M | 1 | - | - | - | - | - | - | 1 | - | - | - | - | - | |
| | | F | 5 | - | 3 | - | - | - | - | - | - | - | - | 1 | - | |
| 117 | Ulcer of the stomach and duodenum | T | 301 | - | - | - | - | - | - | - | - | - | - | - | - | |
| | | M | 226 | 20 | 17 | 20 | 28 | 21 | 20 | 16 | 12 | 12 | 20 | 20 | 20 | |
| | | F | 75 | 6 | 4 | 3 | 3 | 11 | 8 | 5 | 3 | 7 | 10 | 11 | 4 | |

EACH CAUSE AND CLASS OF CAUSES, ACCORDING TO THE DETAILED INTERNATIONAL
AND BY AGE AND SEX: 1932.

| Detailed Int. List No. | AGE OF DECEDENTS (YEARS). | | | | | | | | | | | | | | | | | |
|---------------------------|---------------------------|----|----|----|----|---------|-----------|-----------|-----------|-----------|-----------|-----------|-----------|-----------|-----------|-----------|--------------|----------|
| | Under 1. | 1. | 2. | 3. | 4. | 5 to 9. | 10 to 14. | 15 to 19. | 20 to 29. | 30 to 39. | 40 to 49. | 50 to 59. | 60 to 69. | 70 to 79. | 80 to 89. | 90 to 99. | 100 and over | Unknown. |
| 106 | 10 | 2 | 1 | 1 | - | - | - | - | - | 3 | 3 | 2 | 3 | 13 | 12 | 12 | 1 | - |
| 106a | 3 | 1 | - | - | - | - | - | 1 | - | - | 4 | 2 | 3 | 25 | 35 | 3 | - | - |
| 106b | 1 | 1 | - | 1 | - | - | - | - | 1 | - | - | - | - | 4 | 5 | 1 | - | - |
| 106c | 2 | 1 | 1 | - | - | - | - | - | 1 | 2 | 2 | 1 | 9 | 11 | 16 | 3 | - | - |
| 106d | 1 | - | - | - | - | - | - | - | - | - | - | 1 | 2 | 5 | 4 | - | - | - |
| 107 | - | - | - | - | - | - | - | 1 | 1 | 1 | - | 1 | 2 | 3 | 3 | - | - | - |
| 107a | 309 | 71 | 23 | 5 | 8 | 20 | 8 | 13 | 21 | 29 | 51 | 90 | 118 | 153 | 76 | 20 | - | - |
| 107b | 232 | 73 | 18 | 10 | 6 | 16 | 6 | 11 | 19 | 35 | 37 | 63 | 128 | 195 | 152 | 38 | - | - |
| 108 | 307 | 71 | 23 | 5 | 8 | 20 | 8 | 13 | 21 | 29 | 51 | 90 | 117 | 152 | 76 | 20 | - | - |
| 108a | 229 | 73 | 18 | 10 | 6 | 16 | 6 | 11 | 19 | 35 | 37 | 63 | 128 | 195 | 151 | 33 | - | - |
| 109 | 2 | - | - | - | - | - | - | - | - | - | - | - | 1 | 1 | - | - | - | - |
| 110 | 3 | - | - | - | - | - | - | - | - | - | - | - | - | - | 1 | - | - | - |
| 111 | 49 | 25 | 13 | 5 | 11 | 9 | 14 | 24 | 52 | 90 | 139 | 174 | 168 | 111 | 55 | 5 | 1 | - |
| 111a | 37 | 21 | 5 | 7 | 5 | 16 | 12 | 21 | 58 | 68 | 88 | 89 | 131 | 125 | 50 | 10 | - | - |
| 111b | 11 | 4 | 1 | - | 1 | - | - | 1 | - | 1 | 1 | 8 | 2 | 3 | 4 | 1 | - | - |
| 112 | 5 | 2 | 1 | - | - | - | - | - | - | 5 | 2 | 2 | 2 | 1 | 3 | - | - | - |
| 113 | 11 | 5 | 1 | 3 | 1 | 1 | 2 | 2 | 4 | 5 | 12 | 18 | 12 | 6 | 3 | - | - | - |
| 114 | 4 | 5 | 2 | 2 | - | - | 3 | 1 | 7 | 2 | 2 | 1 | 1 | 2 | 1 | - | - | - |
| 114a | 2 | - | - | - | - | - | - | 1 | - | 1 | 2 | 4 | 5 | 3 | 1 | - | - | - |
| 114b | - | - | - | - | - | - | - | - | - | 1 | 1 | 1 | 4 | 4 | 6 | 1 | 1 | - |
| 115 | - | - | - | - | - | - | - | 1 | - | 1 | 1 | 3 | 3 | 1 | 1 | - | - | - |
| 115a | 2 | - | - | - | - | - | - | - | - | 1 | 1 | 3 | 3 | 1 | 5 | 1 | 1 | - |
| 115b | - | - | - | 1 | - | 2 | 1 | - | 1 | 2 | 2 | 6 | 3 | 4 | 1 | - | - | - |
| 116 | 1 | - | - | 1 | - | 1 | 1 | - | 1 | 1 | 5 | 4 | 6 | 2 | 1 | - | - | - |
| 117 | - | - | - | - | - | - | - | - | - | - | - | - | - | 1 | - | - | - | - |
| I X. | 153 | 30 | 23 | 14 | 17 | 38 | 34 | 35 | 95 | 144 | 210 | 277 | 277 | 130 | 40 | 4 | - | - |
| 115 | 96 | 25 | 9 | 15 | 16 | 35 | 18 | 23 | 70 | 98 | 162 | 230 | 240 | 171 | 65 | 6 | - | - |
| 115a | 4 | 5 | 4 | 3 | 4 | 4 | 1 | 2 | 13 | 9 | 14 | 4 | 9 | 6 | 2 | - | - | - |
| 115b | 6 | 3 | 2 | 5 | 5 | 8 | 3 | 2 | 8 | 19 | 7 | 11 | 8 | 8 | 2 | - | - | - |
| 116 | 3 | 5 | 3 | 3 | 4 | 4 | 1 | 2 | 10 | 6 | 13 | 4 | 6 | 4 | 1 | - | - | - |
| 117 | 4 | 3 | 1 | 5 | 5 | 8 | 2 | 2 | 6 | 19 | 7 | 11 | 7 | 8 | - | - | - | - |
| 118 | 1 | - | 1 | - | - | - | - | - | 3 | 3 | 1 | - | 3 | 2 | 1 | - | - | - |
| 119 | 2 | - | 1 | - | - | - | 1 | - | 2 | - | - | - | 1 | - | 2 | - | - | - |
| 120 | 1 | - | - | - | - | - | - | - | - | 1 | - | 1 | - | - | 1 | - | - | - |
| 121 | 1 | - | - | - | - | 1 | - | 1 | 15 | 29 | 49 | 59 | 40 | 24 | 7 | - | - | - |
| 122 | - | - | - | - | - | - | 1 | 1 | 1 | 8 | 5 | 24 | 17 | 10 | 9 | - | - | - |

DEATHS (EXCLUSIVE OF STILLBIRTHS) FROM
LIST, BY MONTHS AND SEX

| Detailed Int. List No. | Table 14 | CAUSE OF DEATH. | SEX. | Total. | MONTHS. | | | | | | | | | | | |
|------------------------|---|-----------------|-------|--------|----------|-----------|--------|--------|------|-------|-------|---------|------------|----------|-----------|-----------|
| | | | | | January. | February. | March. | April. | May. | June. | July. | August. | September. | October. | November. | December. |
| | | | | | | | | | | | | | | | | |
| 117a | Stomach | T | 166 | 10 | 11 | 8 | 18 | 10 | 10 | 9 | 7 | 7 | 9 | 13 | 10 | |
| | | F | 44 | 4 | 4 | 3 | 2 | 4 | 5 | 3 | 2 | 3 | 6 | 6 | 2 | |
| 117b | Duodenum | T | 135 | | | | | | | | | | | | | |
| | | M | 104 | 10 | 6 | 12 | 10 | 11 | 10 | 7 | 5 | 5 | 11 | 7 | 10 | |
| | | F | 31 | 2 | | | 1 | 7 | 3 | 2 | 1 | 4 | 4 | 5 | 2 | |
| 118 | Other diseases of the stomach (cancer excepted) | T | 48 | | | | | | | | | | | | | |
| | | M | 24 | 3 | 2 | 1 | 1 | 3 | 1 | 1 | 1 | 3 | 3 | 3 | 2 | |
| | | F | 24 | | 1 | 2 | 2 | 4 | | 2 | 1 | 7 | | 2 | 3 | |
| 119 | Diarrhea and enteritis (under 2 years of age) | T | 229 | | | | | | | | | | | | | |
| | | M | 131 | 10 | 8 | 15 | 10 | 8 | 13 | 10 | 13 | 12 | 12 | 9 | 11 | |
| | | F | 98 | 3 | 8 | 6 | 8 | 6 | 4 | 9 | 11 | 17 | 10 | 9 | 7 | |
| 120 | Diarrhea, enteritis and ulceration of intestines (2 years and over) | T | 147 | | | | | | | | | | | | | |
| | | M | 68 | 3 | 3 | 11 | 1 | 6 | 3 | 9 | 6 | 4 | 6 | 4 | 12 | |
| | | F | 79 | 9 | 2 | 6 | 6 | 6 | 7 | 10 | 3 | 9 | 8 | 7 | 6 | |
| 120a | Diarrhea, enteritis | T | 161 | | | | | | | | | | | | | |
| | | M | 44 | 1 | 2 | 5 | 1 | 4 | 2 | 9 | 4 | 3 | 3 | 4 | 6 | |
| | | F | 57 | 7 | 1 | 4 | 5 | 3 | 7 | 7 | 2 | 8 | 4 | 6 | 3 | |
| 120b | Ulceration of intestines | T | 46 | | | | | | | | | | | | | |
| | | M | 24 | 2 | 1 | 6 | | 2 | 1 | | 2 | 1 | 3 | | 6 | |
| | | F | 22 | 2 | 1 | 2 | 1 | 3 | | 3 | 1 | 1 | 4 | 1 | 3 | |
| 121 | Appendicitis | T | 601 | | | | | | | | | | | | | |
| | | M | 367 | 30 | 26 | 40 | 32 | 24 | 34 | 36 | 31 | 31 | 30 | 24 | 29 | |
| | | F | 234 | 23 | 20 | 23 | 25 | 26 | 21 | 19 | 19 | 14 | 11 | 14 | 19 | |
| 122 | Hernia, intestinal obstruction | T | 421 | | | | | | | | | | | | | |
| | | M | 222 | 18 | 21 | 12 | 10 | 19 | 15 | 26 | 17 | 14 | 31 | 12 | 27 | |
| | | F | 199 | 18 | 13 | 15 | 14 | 17 | 12 | 15 | 19 | 17 | 19 | 21 | 19 | |
| 122a | Hernia | T | 227 | | | | | | | | | | | | | |
| | | M | 121 | 15 | 12 | 9 | 5 | 8 | 8 | 13 | 9 | 8 | 14 | 8 | 12 | |
| | | F | 106 | 9 | 7 | 10 | 5 | 8 | 4 | 7 | 12 | 12 | 12 | 10 | 10 | |
| 122b | Intestinal obstruction | T | 194 | | | | | | | | | | | | | |
| | | M | 101 | 3 | 9 | 3 | 5 | 11 | 7 | 13 | 8 | 6 | 17 | 4 | 15 | |
| | | F | 93 | 9 | 6 | 5 | 9 | 9 | 8 | 8 | 7 | 5 | 7 | 11 | 9 | |
| 123 | Other diseases of the intestines | T | 64 | | | | | | | | | | | | | |
| | | M | 35 | 3 | 6 | 5 | 5 | 2 | 1 | 5 | 2 | | 2 | 2 | 2 | |
| | | F | 29 | 4 | 2 | 2 | 3 | 3 | 2 | 2 | 2 | 2 | 3 | 1 | 3 | |
| 124 | Cirrhosis of the liver | T | 257 | | | | | | | | | | | | | |
| | | M | 177 | 19 | 14 | 12 | 17 | 19 | 17 | 23 | 10 | 8 | 19 | 7 | 12 | |
| | | F | 80 | 4 | 11 | 9 | 8 | 5 | 1 | 6 | 6 | 6 | 6 | 4 | 14 | |
| 124a | Specified as alcoholic | T | 10 | | | | | | | | | | | | | |
| | | M | 6 | | | 1 | | | 2 | 2 | | 1 | | | | |
| | | F | 4 | | | | | | | | 1 | | | | | |
| 124b | Not specified as alcoholic | T | 247 | | | | | | | | | | | | | |
| | | M | 171 | 19 | 14 | 11 | 17 | 19 | 15 | 21 | 10 | 7 | 19 | 7 | 12 | |
| | | F | 76 | 4 | 11 | 9 | 8 | 3 | 1 | 6 | 5 | 6 | 6 | 3 | 14 | |
| 125 | Other diseases of the liver (in- cluding yellow atrophy of liver) | T | 68 | | | | | | | | | | | | | |
| | | M | 35 | 3 | 5 | 1 | 1 | 7 | 4 | 1 | 3 | 4 | 3 | 2 | 1 | |
| | | F | 33 | 4 | 2 | 3 | 2 | 5 | 3 | 4 | 3 | 3 | 1 | 2 | 1 | |
| 125a | Yellow atrophy of liver | T | 23 | | | | | | | | | | | | | |
| | | M | 8 | 1 | 1 | | | 1 | 1 | | | 1 | 1 | 2 | | |
| | | F | 15 | 3 | 1 | 1 | | 1 | 2 | | 2 | 2 | | 2 | 1 | |
| 125b | Others | T | 45 | | | | | | | | | | | | | |
| | | M | 27 | 2 | 4 | 1 | 1 | 6 | 3 | 1 | 3 | 3 | 2 | | 1 | |
| | | F | 18 | 1 | 1 | 2 | 2 | 4 | 1 | 4 | 1 | | 1 | | | |
| 126 | Biliary calculi | T | 236 | | | | | | | | | | | | | |
| | | M | 65 | 7 | 8 | 2 | 6 | 5 | 8 | 4 | 7 | 2 | 11 | 4 | 1 | |
| | | F | 171 | 17 | 13 | 19 | 11 | 8 | 19 | 11 | 9 | 14 | 15 | 19 | 16 | |
| 127 | Other diseases of the gall bladder and biliary passages | T | 188 | | | | | | | | | | | | | |
| | | M | 63 | 5 | 5 | 10 | 9 | 6 | 2 | 3 | 5 | 4 | 6 | 3 | 5 | |
| | | F | 125 | 10 | 12 | 10 | 14 | 13 | 11 | 10 | 9 | 9 | 10 | 7 | 10 | |
| 128 | Diseases of the pancreas | T | 17 | | | | | | | | | | | | | |
| | | M | 10 | | | | 1 | 2 | | | 1 | 2 | 1 | 1 | 2 | |
| | | F | 7 | | 2 | 1 | 1 | 1 | | 1 | 1 | | | | | |
| 129 | Peritonitis, cause not specified | T | 37 | | | | | | | | | | | | | |
| | | M | 13 | | 1 | 1 | 4 | 1 | | 3 | 1 | | | 2 | | |
| | | F | 24 | 4 | 1 | 2 | 3 | 3 | 3 | 1 | 1 | 3 | 1 | | 2 | |
| X. | DISEASES OF THE GENITO- URINARY SYSTEM | T | 4,340 | | | | | | | | | | | | | |
| | | M | 2,261 | 187 | 172 | 212 | 193 | 241 | 183 | 162 | 164 | 161 | 197 | 187 | 202 | |
| | | F | 2,079 | 171 | 210 | 210 | 191 | 179 | 161 | 151 | 169 | 132 | 161 | 157 | 187 | |
| 130 | Acute nephritis (including unspecified under 10 years of age) | T | 129 | | | | | | | | | | | | | |
| | | M | 72 | 6 | 6 | 5 | 8 | 8 | 10 | 6 | 4 | 3 | 5 | 4 | 7 | |
| | | F | 57 | 1 | 10 | 2 | 6 | 4 | 6 | 3 | 3 | 5 | 6 | 3 | 8 | |
| 131 | Chronic nephritis | T | 3,446 | | | | | | | | | | | | | |
| | | M | 1,681 | 143 | 133 | 172 | 143 | 171 | 127 | 125 | 121 | 108 | 153 | 136 | 149 | |
| | | F | 1,765 | 153 | 173 | 186 | 161 | 148 | 135 | 127 | 139 | 111 | 132 | 137 | 163 | |
| 132 | Nephritis, unspecified (10 years and over) | T | 103 | | | | | | | | | | | | | |
| | | M | 53 | 4 | 3 | 3 | 6 | 7 | 4 | 6 | 6 | 4 | 5 | 4 | 1 | |
| | | F | 50 | 3 | 10 | 3 | 2 | 4 | 6 | 2 | 6 | 1 | 4 | 4 | 5 | |

EACH CAUSE AND CLASS OF CAUSES, ACCORDING TO THE DETAILED INTERNATIONAL
AND BY AGE AND SEX: 1932.

| Detailed Int. List No. | AGE OF DECEDENTS (YEARS). | | | | | | | | | | | | | | | | | Unknown. |
|---------------------------|---------------------------|----|----|----|----|---------|-----------|-----------|-----------|-----------|-----------|-----------|-----------|-----------|-----------|-----------|---------------|----------|
| | Under 1. | 1. | 2. | 3. | 4. | 5 to 9. | 10 to 14. | 15 to 19. | 20 to 29. | 30 to 39. | 40 to 49. | 50 to 59. | 60 to 69. | 70 to 79. | 80 to 89. | 90 to 99. | 100 and over. | |
| 117a | 1 | - | - | - | - | 1 | - | 1 | 9 | 13 | 22 | 30 | 26 | 15 | 4 | - | - | - |
| 117b | - | - | - | - | - | - | 1 | - | 6 | 16 | 27 | 29 | 14 | 9 | 3 | - | - | - |
| 118 | 4 | - | - | - | - | - | - | 1 | 3 | 1 | 2 | 4 | 7 | 2 | 1 | - | - | - |
| 119 | 1 | - | 1 | - | - | - | - | - | - | - | 4 | 2 | 6 | 6 | 5 | 4 | - | - |
| 120 | 81 | 14 | - | - | - | - | - | - | - | - | - | - | - | - | - | - | - | - |
| 120a | - | - | 6 | 2 | 2 | 5 | 3 | 1 | 5 | 7 | 6 | 8 | 13 | 5 | 5 | - | - | - |
| 120b | - | - | 6 | 4 | 1 | 2 | 1 | - | 6 | 3 | 6 | 15 | 16 | 18 | 6 | 1 | - | - |
| 121 | - | - | - | - | - | - | - | - | - | - | - | - | - | - | - | - | - | - |
| 122 | 1 | 2 | 11 | 8 | 7 | 23 | 26 | 43 | 56 | 47 | 61 | 43 | 33 | 26 | 13 | 3 | - | - |
| 122a | 19 | 7 | 2 | 1 | 3 | 4 | 3 | 2 | 7 | 13 | 23 | 42 | 40 | 41 | 13 | 2 | - | - |
| 122b | 3 | 2 | 1 | - | - | - | - | - | 7 | 7 | 16 | 38 | 54 | 51 | 16 | 3 | - | - |
| 123 | 4 | 3 | - | - | 1 | 1 | - | 1 | 1 | 6 | 10 | 31 | 30 | 25 | 6 | 1 | - | - |
| 124 | 15 | 4 | 2 | 1 | 2 | 3 | 3 | 1 | 6 | 7 | 13 | 11 | 10 | 16 | 7 | 2 | - | - |
| 124a | 3 | 2 | 1 | 1 | - | - | - | - | 6 | 5 | 6 | 20 | 19 | 21 | 7 | - | - | - |
| 124b | 3 | 1 | - | - | - | 1 | - | 2 | 1 | 2 | 8 | 7 | 10 | 2 | 1 | - | - | - |
| 125 | - | 1 | - | - | 1 | - | - | 1 | 1 | 12 | 23 | 52 | 63 | 19 | 3 | 1 | - | - |
| 125a | 1 | - | 1 | - | - | - | - | 1 | 6 | 16 | 16 | 26 | 19 | 8 | 2 | 1 | - | - |
| 125b | - | - | - | - | - | - | - | - | - | - | 1 | 2 | 2 | 1 | - | - | - | - |
| 126 | - | 1 | - | - | 1 | - | - | 1 | 1 | 12 | 22 | 50 | 61 | 18 | 3 | 1 | - | - |
| 127 | - | - | 1 | - | - | - | - | 1 | 1 | 6 | 14 | 25 | 18 | 8 | 2 | 1 | - | - |
| 128 | - | - | - | - | - | - | - | - | - | - | 2 | 1 | 1 | - | - | - | - | - |
| 129 | - | - | - | - | - | - | - | - | - | - | 1 | 5 | 3 | 2 | 1 | - | - | - |
| X. | 2 | - | 1 | 1 | - | 1 | 5 | 11 | 44 | 85 | 180 | 365 | 548 | 664 | 313 | 29 | - | - |
| 130 | 7 | 1 | 1 | - | 2 | 8 | 13 | 12 | 64 | 112 | 209 | 299 | 487 | 544 | 280 | 37 | 3 | - |
| 131 | 1 | 1 | 1 | - | 1 | 2 | 2 | 3 | 7 | 12 | 10 | 13 | 9 | 7 | 6 | - | - | - |
| 132 | 1 | - | - | - | 1 | 4 | 4 | 7 | 31 | 60 | 140 | 303 | 412 | 470 | 226 | 26 | - | - |
| | - | - | - | - | - | 2 | 4 | 6 | 34 | 63 | 158 | 249 | 438 | 510 | 263 | 34 | 3 | - |
| | - | - | - | - | - | - | - | - | - | - | 6 | 8 | - | - | 8 | - | - | - |
| | - | - | - | - | - | - | - | - | - | - | 8 | 8 | 12 | 11 | 8 | - | - | - |

EACH CAUSE AND CLASS OF CAUSES, ACCORDING TO THE DETAILED INTERNATIONAL
AND BY AGE AND SEX: 1932.

| Detailed Int. List No. | AGE OF DECEDENTS (YEARS). | | | | | | | | | | | | | | | | | |
|---------------------------|---------------------------|----|----|----|----|---------|-----------|-----------|-----------|-----------|-----------|-----------|-----------|-----------|-----------|-----------|---------------|----------|
| | Under 1. | 1. | 2. | 3. | 4. | 5 to 9. | 10 to 14. | 15 to 19. | 20 to 29. | 30 to 39. | 40 to 49. | 50 to 59. | 60 to 69. | 70 to 79. | 80 to 89. | 90 to 99. | 100 and over. | Unknown. |
| 133 | 6 5 | 2 | | | 1 | 2 | 4 | 1 | 1 4 | 4 3 | 9 6 | 13 17 | 9 15 | 13 9 | 3 8 | | | |
| 133a | 5 5 | 1 | | | | 2 | | | 1 4 | 3 3 | 9 5 | 10 15 | 9 12 | 13 8 | 3 7 | | | |
| 133b | 1 | 1 | | | 1 | | 4 | 1 | | | 1 | 3 2 | 3 | 1 | 1 | | 2 | |
| 134 | | | | | | | | 1 | 4 3 | 5 2 | 7 3 | 3 2 | 7 1 | 8 | 3 | | | |
| 134a | | | | | | | | | 3 3 | 5 1 | 7 3 | 2 12 | 3 1 | 1 | 3 | | | |
| 134b | | | | | | | | | 3 3 | 1 | | 13 | 3 | | | | | |
| 134c | | | | | | | | | | 1 | | 1 | 3 | 7 | | | | |
| 135 | | | | | | | | 1 | 1 | | | | 1 | | | | | |
| 135a | | | | | | | | | 1 | | 2 1 | 3 1 | 7 2 | 13 4 | 3 3 | | | |
| 135b | | | | | | | | | 1 | | 1 | 1 | 5 2 | 13 4 | 3 3 | | | |
| 136 | | | | | | | | | | 2 | 5 | 4 | 2 | | | | | |
| 136a | | | | | | | | | | 1 | | | | 3 | 2 | | | |
| 136b | | | | | | | | | | 2 | 4 | 3 | 1 | 3 | 2 | | | |
| 137 | | | | | | | | | | 1 | 1 | 1 | | | | | | |
| 138 | | | | | | | | | | 1 | | 18 | 86 | 138 | 62 | 1 | | |
| 139 | 1 | | | | | | | | | 1 | 1 | | | 1 | | | | |
| 139a | | | | | | | | 2 | 17 | 32 | 18 | 16 | 12 | 8 | 2 | 1 | | |
| 139b | | | | | | | | 2 | 2 | 5 | 4 | 5 | 2 | 4 | 2 | | | |
| 139c | | | | | | | | | 11 | 19 | 7 | 4 | 1 | 1 | | | | |
| 139d | | | | | | | | | 4 | 8 | 7 | 7 | 9 | 2 | | 1 | | |
| 139e | | | | | | | | | | | | | | | | | | |
| XI. | | | | | | | | | | | | | | 1 | | | | |
| 140 | | | | | | | 1 | 12 | 149 | 167 | 40 | | | | | | | |
| 141 | | | | | | | | | 12 | 7 | 1 | | | | | | | |
| 142 | | | | | | | | | 6 | 3 | 1 | | | | | | | |
| 142a | | | | | | | | | 2 | 8 | | | | | | | | |

| Detailed Int. List No. | Table 14 | CAUSE OF DEATH. | SEX. | DEATHS (EXCLUSIVE OF STILLBIRTHS) FROM LIST, BY MONTHS AND SEX | | | | | | | | | | | |
|------------------------|----------|---|------|---|----------|-----------|--------|--------|------|-------|-------|---------|------------|----------|-----------|
| | | | | Total. | MONTHS. | | | | | | | | | | |
| | | | | | January. | February. | March. | April. | May. | June. | July. | August. | September. | October. | November. |
| 142b | | Without mention of septic conditions | T | 10 | - | - | - | - | - | - | - | - | - | - | - |
| | | | M | 10 | 1 | - | 1 | 1 | 1 | 2 | 1 | 1 | - | 2 | - |
| 143 | | Other accidents of pregnancy (not to include hemorrhages) | T | 5 | - | - | - | - | - | - | - | - | - | - | - |
| | | | M | 5 | - | - | - | - | - | - | - | - | 3 | - | 1 |
| 144 | | Puerperal hemorrhage | T | 57 | - | - | - | - | - | - | - | - | - | - | - |
| | | | M | 57 | 9 | 7 | 3 | 6 | 3 | 2 | 6 | 9 | 4 | 2 | 2 |
| 144a | | Placenta praevia | T | 10 | - | - | - | - | - | - | - | - | - | - | - |
| | | | M | 10 | 2 | - | - | 2 | 1 | 1 | 1 | - | - | 1 | 1 |
| 144b | | Other puerperal hemorrhages | T | 47 | - | - | - | - | - | - | - | - | - | - | - |
| | | | M | 47 | 7 | 7 | 3 | 4 | 2 | 1 | 5 | 9 | 4 | 1 | 1 |
| 145 | | Puerperal septicemia (not specified as due to abortion) | T | 76 | - | - | - | - | - | - | - | - | - | - | - |
| | | | M | 76 | 3 | 5 | 13 | 12 | 3 | 7 | 5 | 4 | 5 | 3 | 9 |
| 145a | | Puerperal septicemia and pyemia | T | 76 | - | - | - | - | - | - | - | - | - | - | - |
| | | | M | 76 | 3 | 5 | 13 | 12 | 3 | 7 | 5 | 4 | 5 | 3 | 9 |
| 145b | | Puerperal tetanus | T | 76 | 3 | 5 | 13 | 12 | 3 | 7 | 5 | 4 | 5 | 3 | 9 |
| | | | M | - | - | - | - | - | - | - | - | - | - | - | - |
| 146 | | Puerperal albuminuria and eclampsia | T | 35 | - | - | - | - | - | - | - | - | - | - | - |
| | | | M | 35 | 1 | 4 | 5 | 3 | 4 | 2 | 6 | 2 | 2 | 2 | 3 |
| 147 | | Other toxemias of pregnancy | T | 35 | - | - | - | - | - | - | - | - | - | - | - |
| | | | M | 35 | - | - | - | - | - | - | - | - | - | - | - |
| 148 | | Puerperal phlegmasia alba dolens, embolus, sudden death (not specified as septic) | T | 64 | 1 | 4 | 2 | 2 | 4 | 3 | 3 | 4 | 1 | 2 | 3 |
| | | | M | 64 | 6 | 10 | 6 | 6 | 4 | 4 | 8 | 2 | 3 | 5 | 8 |
| 148a | | Phlegmasia alba dolens | T | 1 | - | - | - | - | - | - | - | - | - | - | - |
| | | | M | 1 | - | - | - | - | - | - | - | - | - | - | - |
| 148b | | Embolism and thrombosis | T | 63 | - | - | - | - | - | 1 | - | - | - | - | - |
| | | | M | 63 | 6 | 10 | 6 | 6 | 4 | 3 | 8 | 2 | 3 | 5 | 8 |
| 149 | | Other accidents of childbirth | T | 56 | - | - | - | - | - | - | - | - | - | - | - |
| | | | M | 56 | 5 | 7 | 3 | 3 | 6 | 5 | 3 | 7 | 7 | 5 | 2 |
| 149a | | Cesarean operation | T | 23 | - | - | - | - | - | - | - | - | - | - | - |
| | | | M | 23 | 1 | 1 | - | - | - | 3 | 1 | 6 | 4 | 2 | 2 |
| 149b | | Others | T | 33 | - | - | - | - | - | - | - | - | - | - | - |
| | | | M | 33 | 4 | 6 | 3 | 3 | 6 | 2 | 2 | 1 | 3 | 3 | - |
| 150 | | Other and unspecified conditions of the puerperal state | T | 1 | - | - | - | - | - | - | - | - | - | - | - |
| | | | M | 1 | - | - | - | - | - | - | - | - | - | - | - |
| XII. | | DISEASES OF THE SKIN AND CELLULAR TISSUE | T | 89 | - | - | - | - | - | 1 | - | - | - | - | - |
| | | | M | 40 | 1 | - | 5 | 3 | 7 | 4 | 6 | 2 | 3 | 2 | 6 |
| | | | F | 49 | 4 | 2 | 4 | 6 | 3 | 2 | 5 | 6 | 5 | 2 | 3 |
| 151 | | Furuncle, carbuncle | T | 21 | - | - | - | - | - | - | - | - | - | - | - |
| | | | M | 13 | 1 | - | 3 | 2 | 2 | 2 | - | 1 | 1 | - | 1 |
| | | | F | 8 | 1 | 1 | 1 | 1 | - | - | - | 1 | 2 | 1 | - |
| 152 | | Phlegmon, acute abscess | T | 38 | - | - | - | - | - | - | - | - | - | - | - |
| | | | M | 17 | - | - | 1 | - | 4 | 1 | 5 | - | 2 | 1 | 3 |
| | | | F | 21 | 3 | - | 3 | 1 | 1 | 1 | 2 | 2 | 3 | 1 | 1 |
| 153 | | Other diseases of the skin, and annæa, and of the cellular tissue | T | 30 | - | - | - | - | - | - | - | - | - | - | - |
| | | | M | 10 | - | - | 1 | 1 | 1 | 1 | 1 | 1 | - | 1 | 2 |
| | | | F | 20 | - | 1 | - | 4 | 2 | 1 | 3 | 3 | - | - | 4 |
| XIII. | | DISEASES OF THE BONES AND ORGANS OF LOCOMOTION | T | 70 | - | - | - | - | - | - | - | - | - | - | - |
| | | | M | 42 | 5 | 5 | 1 | 3 | 2 | 5 | 4 | 5 | 3 | 3 | 4 |
| | | | F | 28 | - | 2 | 5 | 3 | 3 | 3 | 1 | 4 | 4 | 2 | 1 |
| 154 | | Osteomyelitis | T | 38 | - | - | - | - | - | - | - | - | - | - | - |
| | | | M | 26 | 3 | 3 | - | 3 | 1 | 1 | 2 | 4 | 2 | 3 | 2 |
| | | | F | 12 | - | 1 | - | 2 | 2 | 2 | 1 | 2 | 1 | - | 1 |
| 155 | | Other diseases of the bones (tuberculosis excepted) | T | 14 | - | - | - | - | - | - | - | - | - | - | - |
| | | | M | 9 | 1 | 1 | - | - | 1 | 3 | 1 | 1 | - | - | 1 |
| | | | F | 5 | - | - | 1 | 1 | 1 | - | - | 1 | 1 | - | - |
| 156 | | Diseases of the joints and other organs of locomotion | T | 18 | - | - | - | - | - | - | - | - | - | - | - |
| | | | M | 7 | 1 | 1 | 1 | - | - | 1 | 1 | - | 1 | - | 1 |
| | | | F | 11 | - | 1 | 4 | - | - | - | - | 1 | 2 | 2 | - |
| 156a | | Diseases of the joints (tuberculosis and rheumatism excepted) | T | 13 | - | - | - | - | - | - | - | - | - | - | - |
| | | | M | 4 | - | - | 1 | - | - | 1 | 1 | - | 1 | - | - |
| | | | F | 9 | - | 1 | 3 | - | - | 1 | - | 1 | 2 | 1 | - |

EACH CAUSE AND CLASS OF CAUSES, ACCORDING TO THE DETAILED INTERNATIONAL
AND BY AGE AND SEX: 1932.

| Detailed Int. List No. | AGE OF DECEDENTS (YEARS). | | | | | | | | | | | | | | | | | 100 and over. | Unknown. |
|---------------------------|---------------------------|----|----|----|----|---------|-----------|-----------|-----------|-----------|-----------|-----------|-----------|-----------|-----------|-----------|--|---------------|----------|
| | Under 1. | 1. | 2. | 3. | 4. | 5 to 9. | 10 to 14. | 15 to 19. | 20 to 29. | 30 to 39. | 40 to 49. | 50 to 59. | 60 to 69. | 70 to 79. | 80 to 89. | 90 to 99. | | | |
| 142b | | | | | | | | | | | | | | | | | | | |
| 143 | | | | | | | | | 2 | 8 | | | | | | | | | |
| 144 | | | | | | | | 1 | 2 | 2 | | | | | | | | | |
| 144a | | | | | | | | 1 | 17 | 29 | 10 | | | | | | | | |
| 144b | | | | | | | | | 3 | 5 | 2 | | | | | | | | |
| 145 | | | | | | | | 1 | 14 | 24 | 8 | | | | | | | | |
| 145a | | | | | | | | 3 | 33 | 33 | 7 | | | | | | | | |
| 145b | | | | | | | | 3 | 33 | 33 | 7 | | | | | | | | |
| 146 | | | | | | | | | | | | | | | | | | | |
| 147 | | | | | | | 1 | 3 | 19 | 9 | 3 | | | | | | | | |
| 148 | | | | | | | | 1 | 14 | 17 | 3 | | | | | | | | |
| 148a | | | | | | | | 2 | 23 | 33 | 6 | | | | | | | | |
| 148b | | | | | | | | | 1 | | | | | | | | | | |
| 149 | | | | | | | | 2 | 22 | 33 | 6 | | | | | | | | |
| 149a | | | | | | | | 2 | 21 | 26 | 7 | | | | | | | | |
| 149b | | | | | | | | 1 | 8 | 13 | 1 | | | | | | | | |
| 150 | | | | | | | | 1 | 13 | 13 | 6 | | | | | | | | |
| XII. | | | | | | | | | 1 | | | | | | | | | | |
| 151 | 3 | 1 | 2 | | | | | 3 | 3 | 7 | 5 | 4 | 8 | 1 | 3 | | | | |
| | 11 | 1 | 1 | | 1 | | 1 | 1 | 2 | 9 | 7 | 4 | 6 | 2 | 3 | | | | |
| 152 | | | 1 | | | | | 1 | 1 | 2 | 2 | 3 | 4 | 1 | | | | | |
| 153 | 5 | | 1 | | | | | 2 | 3 | 3 | 2 | 1 | 4 | 1 | 1 | | | | |
| | 3 | 1 | | | | | | 1 | 1 | 3 | 4 | 1 | 4 | 1 | 1 | | | | |
| XIII. | 6 | | | | 1 | | | | | 2 | 1 | 2 | 2 | | 2 | | | | |
| 154 | 3 | 1 | 1 | 1 | | 5 | 7 | 5 | 5 | 2 | 5 | 3 | 4 | 3 | 2 | | | | |
| | | | | | | 3 | 3 | 2 | 4 | 4 | 1 | 2 | 6 | 3 | 1 | | | | |
| 155 | 2 | 1 | 1 | 1 | | 1 | 2 | 3 | | 2 | 2 | 1 | 3 | 2 | 1 | | | | |
| | | | | | | 1 | 1 | | | 1 | | 2 | 1 | | | | | | |
| 156 | | | | | | | | | | | | 2 | | | | | | | |
| | | | | | | | | | 1 | 1 | 3 | | | | | | | | |
| 156a | 1 | | | | | 2 | 1 | | | 2 | 1 | | 1 | 2 | 1 | | | | |
| | 1 | | | | | 2 | 1 | | 1 | 2 | 1 | | | 1 | 1 | | | | |

| Detailed Int. List No. | Table 14 | CAUSE OF DEATH. | SEX. | DEATHS (EXCLUSIVE OF STILLBIRTHS) FROM LIST, BY MONTHS AND SEX | | | | | | | | | | | |
|------------------------|---|-----------------|-------|--|----------|-----------|--------|--------|------|-------|-------|---------|------------|----------|-----------|
| | | | | Total. | MONTHS. | | | | | | | | | | |
| | | | | | January. | February. | March. | April. | May. | June. | July. | August. | September. | October. | November. |
| 156b | Other organs of locomotion | T | 5 | 1 | 1 | - | - | - | - | - | - | - | - | - | - |
| | | M | 3 | - | - | - | - | - | - | - | - | - | - | - | - |
| | | F | 2 | - | - | - | - | - | - | - | - | - | - | - | - |
| XIV. | CONGENITAL MALFORMATIONS | T | 509 | - | - | - | 1 | - | - | - | - | - | - | 1 | - |
| | | M | 269 | 23 | 28 | 15 | 26 | 27 | 26 | 21 | 20 | 19 | 21 | 22 | 21 |
| | | F | 231 | 20 | 24 | 18 | 14 | 15 | 17 | 24 | 23 | 18 | 21 | 21 | 16 |
| 157 | Congenital malformations (stillbirths not included) | T | 500 | - | - | - | - | - | - | - | - | - | - | - | - |
| | | M | 269 | 23 | 28 | 15 | 26 | 27 | 26 | 21 | 20 | 19 | 21 | 22 | 21 |
| | | F | 231 | 20 | 24 | 18 | 14 | 15 | 17 | 24 | 23 | 18 | 21 | 21 | 16 |
| 157a | Congenital hydrocephalus | T | 44 | - | - | - | - | - | - | - | - | - | - | - | - |
| | | M | 26 | 1 | 4 | 1 | 2 | 1 | 1 | 5 | 1 | 1 | 2 | - | 7 |
| | | F | 18 | - | - | 3 | - | - | - | - | - | - | - | - | 3 |
| 157b | Spina bifida and meningocele | T | 105 | - | - | - | - | - | - | - | - | - | - | - | - |
| | | M | 44 | 3 | 4 | 1 | 2 | 1 | 8 | 3 | 6 | 5 | 2 | 4 | 5 |
| | | F | 61 | - | 8 | 4 | - | 2 | 6 | 8 | 7 | 7 | 3 | 6 | 3 |
| 157c | Congenital malformation of the heart | T | 218 | - | - | - | - | - | - | - | - | - | - | - | - |
| | | M | 128 | 12 | 10 | 7 | 15 | 19 | 8 | 9 | 10 | 7 | 13 | 12 | 6 |
| | | F | 90 | 5 | 10 | 4 | 8 | 10 | 7 | 7 | 12 | 6 | 11 | 7 | 3 |
| 157d | Others | T | 133 | - | - | - | - | - | - | - | - | - | - | - | - |
| | | M | 71 | 7 | 10 | 6 | 7 | 6 | 9 | 4 | 3 | 6 | 4 | 6 | 3 |
| | | F | 62 | 8 | 6 | 7 | 4 | 3 | 4 | 7 | 3 | 2 | 5 | 6 | 7 |
| XV. | DISEASES OF EARLY INFANCY | T | 1,794 | - | - | - | - | - | - | - | - | - | - | - | - |
| | | M | 1,027 | 102 | 94 | 85 | 83 | 91 | 90 | 75 | 88 | 57 | 94 | 89 | 79 |
| | | F | 767 | 63 | 67 | 71 | 71 | 63 | 53 | 63 | 60 | 53 | 55 | 74 | 71 |
| 158 | Congenital debility | T | 60 | - | - | - | - | - | - | - | - | - | - | - | - |
| | | M | 32 | 2 | 6 | 4 | 2 | 2 | - | 4 | 5 | 1 | 1 | 3 | 2 |
| | | F | 28 | 2 | 4 | 3 | 2 | - | 1 | 1 | 2 | 4 | 1 | 4 | 4 |
| 159 | Premature birth | T | 1,071 | - | - | - | - | - | - | - | - | - | - | - | - |
| | | M | 605 | 65 | 56 | 48 | 48 | 47 | 60 | 36 | 49 | 29 | 61 | 55 | 51 |
| | | F | 466 | 34 | 41 | 33 | 40 | 41 | 36 | 44 | 33 | 32 | 35 | 42 | 40 |
| 160 | Injury at birth | T | 347 | - | - | - | - | - | - | - | - | - | - | - | - |
| | | M | 224 | 29 | 21 | 19 | 18 | 24 | 18 | 22 | 23 | 15 | 17 | 16 | 14 |
| | | F | 123 | 15 | 12 | 12 | 18 | 3 | 4 | 10 | 15 | 8 | 7 | 16 | 3 |
| 160a | Cesarean operation | T | - | - | - | - | - | - | - | - | - | - | - | - | - |
| | | M | - | - | - | - | - | - | - | - | - | - | - | - | - |
| | | F | - | - | - | - | - | - | - | - | - | - | - | - | - |
| 160b | Without Cesarean operation | T | 347 | - | - | - | - | - | - | - | - | - | - | - | - |
| | | M | 224 | 29 | 21 | 19 | 18 | 24 | 18 | 22 | 23 | 15 | 17 | 16 | 14 |
| | | F | 123 | 15 | 12 | 12 | 18 | 3 | 4 | 10 | 15 | 8 | 7 | 15 | 3 |
| 161 | Other diseases peculiar to early infancy | T | 316 | - | - | - | - | - | - | - | - | - | - | - | - |
| | | M | 166 | 15 | 11 | 14 | 15 | 18 | 12 | 13 | 14 | 12 | 15 | 15 | 12 |
| | | F | 150 | 18 | 10 | 18 | 11 | 16 | 12 | 8 | 5 | 9 | 12 | 12 | 19 |
| 161a | Atelectasis | T | 154 | - | - | - | - | - | - | - | - | - | - | - | - |
| | | M | 83 | 8 | 3 | 7 | 8 | 7 | 6 | 7 | 9 | 5 | 6 | 7 | 10 |
| | | F | 75 | 8 | 4 | 7 | 5 | 9 | 8 | 3 | 3 | 5 | 8 | 6 | 9 |
| 161b | Icterus of the new-born | T | 25 | - | - | - | - | - | - | - | - | - | - | - | - |
| | | M | 12 | - | - | 1 | 1 | 2 | 1 | 2 | 1 | 1 | - | 3 | - |
| | | F | 13 | 2 | 1 | 4 | 2 | - | - | - | - | 1 | - | 2 | 1 |
| 161c | Sclerema | T | - | - | - | - | - | - | - | - | - | - | - | - | - |
| | | M | - | - | - | - | - | - | - | - | - | - | - | - | - |
| | | F | - | - | - | - | - | - | - | - | - | - | - | - | - |
| 161d | Others | T | 133 | - | - | - | - | - | - | - | - | - | - | - | - |
| | | M | 71 | 7 | 8 | 6 | 6 | 9 | 5 | 4 | 4 | 6 | 9 | 5 | 2 |
| | | F | 62 | 8 | 5 | 7 | 4 | 7 | 4 | 5 | 2 | 3 | 4 | 4 | 9 |
| XVI. | SENILITY | T | 56 | - | - | - | - | - | - | - | - | - | - | - | - |
| | | M | 22 | 2 | 3 | 3 | 1 | 1 | 2 | 1 | - | 1 | 2 | 2 | 4 |
| | | F | 34 | 3 | 2 | 1 | 3 | 1 | 5 | 3 | 5 | 3 | 4 | 2 | 2 |
| 162 | Senility | T | 56 | - | - | - | - | - | - | - | - | - | - | - | - |
| | | M | 22 | 2 | 3 | 3 | 1 | 1 | 2 | 1 | - | 1 | 2 | 2 | 4 |
| | | F | 34 | 3 | 2 | 1 | 3 | 1 | 5 | 3 | 5 | 3 | 4 | 2 | 2 |
| 162a | With senile dementia | T | 12 | - | - | - | - | - | - | - | - | - | - | - | - |
| | | M | 5 | 1 | 1 | 1 | - | - | - | - | - | - | - | - | 2 |
| | | F | 7 | 2 | - | - | - | - | - | - | 1 | 1 | 1 | - | 2 |
| 162b | Without senile dementia | T | 44 | - | - | - | - | - | - | - | - | - | - | - | - |
| | | M | 17 | 1 | 2 | 2 | 1 | 1 | 2 | 1 | - | 1 | 2 | 2 | 2 |
| | | F | 27 | 1 | 2 | 1 | 3 | 1 | 5 | 3 | 4 | 2 | 3 | 2 | - |
| XVII. | VIOLENT AND ACCIDENTAL DEATHS | T | 3,485 | - | - | - | - | - | - | - | - | - | - | - | - |
| | | M | 2,328 | 175 | 144 | 175 | 194 | 170 | 182 | 250 | 221 | 133 | 133 | 180 | 216 |
| | | F | 1,157 | 95 | 79 | 102 | 105 | 107 | 87 | 100 | 90 | 85 | 82 | 110 | 114 |
| 163-171 | Suicide (total) | T | 629 | - | - | - | - | - | - | - | - | - | - | - | - |
| | | M | 493 | 42 | 32 | 56 | 61 | 40 | 40 | 50 | 36 | 41 | 34 | 30 | 31 |
| | | F | 146 | 6 | 8 | 15 | 13 | 20 | 14 | 17 | 8 | 10 | 10 | 14 | 11 |
| 163 | Suicide by solid or liquid poisons or by absorption of corrosive substances | T | 71 | - | - | - | - | - | - | - | - | - | - | - | - |
| | | M | 35 | 2 | 4 | 6 | 4 | 1 | 2 | 1 | 5 | 5 | 2 | 2 | 1 |
| | | F | 36 | 1 | 4 | 5 | 2 | 3 | - | 8 | 3 | 2 | 3 | 5 | - |

| Detailed Int. List No. | Table 14 CAUSE OF DEATH. | SEX. | DEATHS (EXCLUSIVE OF STILLBIRTHS) FROM LIST, BY MONTHS AND SEX | | | | | | | | | | | | |
|------------------------|--|-------------|---|----------|-----------|--------|--------|------|-------|-------|---------|------------|----------|-----------|-----------|
| | | | Total. | MONTHS. | | | | | | | | | | | |
| | | | | January. | February. | March. | April. | May. | June. | July. | August. | September. | October. | November. | December. |
| 163a | Arsenic | T M F | 6 5 1 | 1 | - | - | 2 | - | 1 | - | - | 1 | - | - | - |
| 163b | Hydrocyanic acid | T M F | - | - | - | - | - | - | 1 | - | - | - | - | - | - |
| 163c | Opium, morphine, laudanum | T M F | 1 | - | - | - | - | - | - | - | - | - | - | - | - |
| 163d | Strychnine | T M F | 1 1 1 | - | - | - | - | - | - | 1 | - | - | - | - | - |
| 163e | Corrosive sublimate | T M F | 4 1 3 | - | 1 | - | - | - | - | - | - | - | - | - | - |
| 163f | Carbolic acid | T M F | 7 6 1 | - | - | 1 | - | - | 1 | - | 3 | 1 | - | - | - |
| 163g | Lysol | T M F | 2 | - | 1 | - | - | - | - | - | - | - | - | - | - |
| 163h | Other poisons or kind not stated | T M F | 2 50 22 | 1 | - | - | - | - | - | 1 | - | - | - | - | - |
| 164 | Suicide by poisonous gas | T M F | 173 129 44 | - | 9 | 18 | 18 | 9 | 11 | 17 | 6 | 15 | 6 | 7 | 8 |
| 165 | Suicide by hanging or strangulation | T M F | 142 122 20 | 11 | 11 | 10 | 18 | 12 | 9 | 13 | 9 | 9 | 5 | 8 | 7 |
| 166 | Suicide by drowning | T M F | 62 39 23 | - | 4 | 3 | 3 | 4 | 7 | 2 | 6 | 3 | 3 | 2 | 2 |
| 167 | Suicide by firearms | T M F | 122 115 7 | - | 6 | 12 | 12 | 10 | 8 | 10 | 6 | 7 | 15 | 4 | 9 |
| 168 | Suicide by cutting or piercing instruments | T M F | 38 34 4 | - | 1 | - | 3 | 5 | 2 | 1 | 5 | 4 | 2 | 3 | 6 |
| 169 | Suicide by jumping from high places | T M F | 22 13 9 | - | 3 | 3 | - | 2 | 2 | 2 | - | - | - | - | 1 |
| 170 | Suicide by crushing | T M F | 4 2 2 | - | 1 | 1 | - | - | 1 | 1 | - | 1 | 1 | - | 2 |
| 171 | Suicide by other means | T M F | 5 4 1 | - | 1 | 1 | 1 | - | - | - | - | - | - | 1 | - |
| 172-175 | Homicide (total) | T M F | 91 52 39 | - | 2 | 4 | 2 | 6 | 4 | 10 | 4 | 2 | 8 | 2 | 5 |
| 172 | Infanticide (murder of infants under one year of age) | T M F | 5 2 3 | - | 1 | - | 1 | - | - | - | - | - | - | - | 6 |
| 172a | Immediately after birth | T M F | 4 2 2 | - | 1 | - | 1 | - | - | - | - | - | - | - | - |
| 172b | Others, under one year | T M F | 1 - 1 | - | - | - | - | - | - | - | - | - | - | - | - |
| 173 | Homicide by firearms | T M F | 36 23 13 | - | 1 | 3 | 1 | 1 | 2 | 6 | 1 | 1 | 4 | - | 1 |
| 174 | Homicide by cutting or piercing instruments | T M F | 10 9 1 | - | - | 1 | - | 1 | 2 | 1 | 2 | 1 | 1 | 2 | 1 |
| 175 | Homicide by other means | T M F | 40 18 22 | - | 1 | - | - | 2 | - | 3 | 3 | 1 | 2 | 1 | 3 |
| 176-198, 201-214 | Accidents (total). | T M F | 2,755 1,783 972 | 130 | 160 | 115 | 131 | 124 | 138 | 190 | 181 | 140 | 146 | 148 | 180 |
| 176 | Attack by venomous animals | T M F | 4 - 4 | - | - | - | - | - | - | - | - | - | - | - | - |
| 177 | Poisoning by food | T M F | 6 3 3 | - | - | - | - | - | 1 | - | 2 | 1 | - | 1 | - |

EACH CAUSE AND CLASS OF CAUSES, ACCORDING TO THE DETAILED INTERNATIONAL
AND BY AGE AND SEX: 1932.

| Detailed Int. List No. | AGE OF DECEDENTS (YEARS). | | | | | | | | | | | | | | | | | |
|---------------------------|---------------------------|----|----|----|----|---------|-----------|-----------|-----------|-----------|-----------|-----------|-----------|-----------|-----------|-----------|---------------|----------|
| | Under 1. | 1. | 2. | 3. | 4. | 5 to 9. | 10 to 14. | 15 to 19. | 20 to 29. | 30 to 39. | 40 to 49. | 50 to 59. | 60 to 69. | 70 to 79. | 80 to 89. | 90 to 99. | 100 and over. | Unknown. |
| 163a | - | - | - | - | - | - | - | - | - | - | 1 | 1 | 2 | - | - | 1 | - | - |
| 163b | - | - | - | - | - | - | - | - | - | 1 | - | - | - | - | - | - | - | - |
| 163c | - | - | - | - | - | - | - | - | - | - | - | - | - | - | - | - | - | - |
| 163d | - | - | - | - | - | - | - | - | - | - | - | 1 | - | - | - | - | - | - |
| 163e | - | - | - | - | - | - | - | - | - | - | - | - | - | - | 1 | - | - | - |
| 163f | - | - | - | - | - | - | - | - | 1 | 1 | - | - | - | 1 | - | - | - | - |
| 163g | - | - | - | - | - | - | - | - | - | 1 | 3 | 2 | - | - | - | - | - | - |
| 163h | - | - | - | - | - | - | - | - | - | - | 1 | - | - | - | - | - | - | - |
| 164 | - | - | - | - | - | - | 1 | 2 | 3 | 2 | 5 | 7 | 4 | 1 | - | - | - | - |
| 165 | - | - | - | - | - | - | - | 1 | 5 | 23 | 26 | 28 | 31 | 15 | 1 | - | - | - |
| 166 | - | - | - | - | - | - | 1 | 2 | 10 | 13 | 29 | 38 | 22 | 3 | 4 | - | - | - |
| 167 | - | - | - | - | - | - | - | - | 2 | 1 | 14 | 6 | 9 | 6 | 1 | - | - | - |
| 168 | - | - | - | - | - | - | - | 3 | 10 | 18 | 20 | 31 | 24 | 8 | 1 | - | - | - |
| 169 | - | - | - | - | - | - | - | 2 | 6 | 5 | 7 | 8 | 5 | 1 | 1 | - | - | - |
| 170 | - | - | - | - | - | - | 1 | 4 | 1 | 1 | 5 | 4 | 1 | 1 | 1 | - | - | - |
| 171 | - | - | - | - | - | - | - | - | 2 | 1 | 1 | - | - | - | - | - | - | - |
| 172-175 | 3 | - | - | 1 | 1 | - | - | 2 | 14 | 8 | 7 | 9 | 6 | 1 | - | - | - | - |
| 172 | 5 | - | - | - | - | 1 | 1 | 1 | 13 | 6 | 4 | 1 | 5 | 1 | 1 | - | - | - |
| 172a | 2 | - | - | - | - | - | - | - | - | - | - | - | - | - | - | - | - | - |
| 172b | 3 | - | - | - | - | - | - | - | - | - | - | - | - | - | - | - | - | - |
| 173 | 2 | - | - | - | - | - | - | - | - | - | - | - | - | - | - | - | - | - |
| 174 | 1 | - | - | - | - | - | - | 2 | 8 | 5 | 4 | 3 | 1 | - | - | - | - | - |
| 175 | - | - | - | - | - | - | 1 | - | 4 | 2 | 3 | 1 | 1 | - | 1 | - | - | - |
| 176-198 | - | - | - | - | - | - | - | - | - | - | - | - | - | - | - | - | - | - |
| 198 | - | - | - | - | - | - | - | - | - | - | - | - | - | - | - | - | - | - |
| 201-214 | - | - | - | - | - | - | - | - | - | - | - | - | - | - | - | - | - | - |
| 214 | - | - | - | - | - | - | - | - | - | - | - | - | - | - | - | - | - | - |
| 216 | - | - | - | - | - | - | - | - | - | - | - | - | - | - | - | - | - | - |
| 177 | 1 | - | - | - | - | 1 | - | - | - | - | - | 1 | 1 | - | - | - | - | - |
| - | - | 1 | - | - | - | - | 1 | - | - | - | - | 1 | - | 1 | 1 | - | - | - |

| Detailed Int. List No. | Table 14 | CAUSE OF DEATH. | SEX. | DEATHS (EXCLUSIVE OF STILLBIRTHS) FROM LIST, BY MONTHS AND SEX | | | | | | | | | | | |
|------------------------|---|-----------------|------|--|----------|-----------|--------|--------|------|-------|-------|---------|------------|----------|-----------|
| | | | | Total. | MONTHS. | | | | | | | | | | |
| | | | | | January. | February. | March. | April. | May. | June. | July. | August. | September. | October. | November. |
| 178 | Accidental absorption of poisonous gas | T | 94 | 12 | 4 | 6 | 7 | 5 | 5 | 1 | 5 | 4 | 3 | 7 | 9 |
| | | F | 68 | 12 | 3 | 3 | 2 | 4 | - | - | - | - | 2 | 3 | 4 |
| 179 | Other acute accidental poisonings (gas excepted) | T | 52 | 2 | 10 | 2 | 1 | 5 | 4 | 3 | 3 | 2 | 1 | 2 | 4 |
| | | F | 39 | 1 | 3 | 3 | 1 | 2 | - | - | 1 | 1 | - | - | - |
| 179a | Wood alcohol | T | 13 | 1 | 3 | 3 | 1 | 2 | - | - | - | - | - | - | - |
| | | F | 1 | 1 | - | - | - | - | - | - | - | - | - | - | - |
| 179b | Denatured alcohol | T | 1 | 1 | - | - | - | - | - | - | - | - | - | - | - |
| | | F | 1 | - | - | - | - | - | - | - | - | - | - | - | - |
| 179c | Carbolic acid | T | - | - | - | - | - | - | - | - | - | - | - | - | - |
| | | F | - | - | - | - | - | - | - | - | - | - | - | - | - |
| 179d | Opium, morphine, laudanum | T | 2 | - | - | - | - | - | - | 1 | - | - | 1 | - | - |
| | | F | 2 | - | - | - | - | - | - | - | - | - | - | - | - |
| 179e | Strychnine | T | 3 | - | - | - | - | - | - | - | - | - | - | - | - |
| | | F | 3 | - | - | - | - | - | 1 | - | 2 | - | - | - | - |
| 179f | Other poisons or kind not stated | T | 46 | - | - | - | - | - | - | - | - | - | - | - | - |
| | | F | 33 | 1 | 10 | 2 | 1 | 4 | 3 | 1 | 3 | 1 | 1 | 2 | 4 |
| 180 | Conflagration | T | 13 | 1 | 3 | 3 | 1 | 2 | - | - | 1 | 1 | 1 | - | - |
| | | F | 38 | - | - | - | - | - | - | - | - | - | - | - | - |
| | | T | 24 | 2 | 2 | - | 6 | 2 | 1 | 3 | 1 | 3 | - | 1 | 3 |
| | | F | 14 | 1 | - | 1 | 6 | 1 | - | - | - | - | - | - | 5 |
| 181 | Accidental burns (conflagration excepted) | T | 179 | - | - | - | - | - | - | - | - | - | - | - | - |
| | | F | 87 | 9 | 14 | 4 | 8 | 4 | 3 | 6 | 11 | 7 | 9 | 6 | 6 |
| 182 | Accidental mechanical suffocation | T | 92 | 9 | 6 | 7 | 7 | 6 | 7 | 9 | 10 | 5 | 8 | 6 | 12 |
| | | F | 48 | - | - | - | - | - | - | - | - | - | - | - | - |
| 183 | Accidental drowning | T | 31 | 3 | 3 | 1 | 1 | 6 | 1 | 2 | 1 | 1 | 2 | 5 | 5 |
| | | F | 17 | 1 | 3 | 1 | - | 2 | - | - | 2 | 1 | 1 | 1 | 6 |
| 184 | Accidental traumatism by firearms (wounds of war excepted) | T | 261 | - | - | - | - | - | - | - | - | - | - | - | - |
| | | F | 225 | 6 | 13 | 10 | 15 | 18 | 33 | 40 | 42 | 9 | 14 | 10 | 15 |
| 185 | Accidental traumatism by cutting or piercing instruments (wounds of war excepted) | T | 36 | 2 | - | 3 | 5 | 5 | 2 | 10 | 6 | 2 | - | 1 | - |
| | | F | 32 | - | - | - | - | - | - | - | - | - | - | - | - |
| 186 | Accidental traumatism by fall, crushing, landslide | T | 30 | 4 | 1 | 2 | - | - | - | 2 | 2 | 3 | 6 | 2 | 8 |
| | | F | 2 | - | - | - | - | 1 | - | - | - | - | - | 1 | - |
| 186a | Fall | T | 18 | 1 | 2 | 3 | 1 | 3 | 3 | 2 | - | - | - | - | - |
| | | F | 3 | - | 1 | - | - | 1 | - | 1 | - | - | - | - | - |
| 186b | Crushing, landslide | T | 862 | - | - | - | - | - | - | - | - | - | - | - | - |
| | | F | 399 | 38 | 41 | 40 | 31 | 24 | 28 | 38 | 34 | 27 | 29 | 32 | 37 |
| 187 | Cataclysm | T | 463 | 42 | 41 | 48 | 40 | 36 | 44 | 35 | 30 | 41 | 29 | 37 | 40 |
| | | F | 859 | - | - | - | - | - | - | - | - | - | - | - | - |
| 188 | Injuries by animals | T | 396 | 37 | 41 | 39 | 31 | 24 | 28 | 37 | 34 | 27 | 29 | 32 | 37 |
| | | F | 463 | 42 | 41 | 48 | 40 | 36 | 41 | 35 | 30 | 41 | 29 | 37 | 40 |
| 189 | Hunger or thirst | T | 3 | 1 | - | 1 | - | - | - | - | 1 | - | - | - | - |
| | | F | 3 | - | - | - | - | - | - | - | - | - | - | - | - |
| 190 | Excessive cold | T | 4 | - | - | - | - | - | - | - | - | - | - | - | - |
| | | F | 2 | - | - | - | - | - | - | - | 1 | - | - | - | 1 |
| 191 | Excessive heat | T | 6 | 2 | 2 | - | - | - | - | - | - | - | - | - | - |
| | | F | 6 | - | - | - | - | - | - | - | - | - | - | 1 | 1 |
| 192 | Lightning | T | 12 | - | - | - | - | - | - | - | - | - | - | - | - |
| | | F | 8 | - | - | - | - | 2 | - | 3 | 1 | 2 | - | - | - |
| 193 | Accidents due to electric currents | T | 4 | - | - | - | - | 1 | 1 | - | 2 | - | - | - | - |
| | | F | 5 | - | - | - | - | - | - | - | 1 | - | 1 | - | - |
| 194 | Other accidents | T | 3 | - | - | - | - | - | - | - | - | - | - | - | - |
| | | F | 2 | - | - | - | - | - | - | - | - | - | - | - | - |
| 194a | Foreign body | T | 16 | - | - | 1 | 2 | 1 | 4 | 2 | 2 | 2 | 2 | 2 | - |
| | | F | 16 | - | - | - | - | - | - | - | - | - | - | - | - |
| | | T | 172 | - | - | - | - | - | - | - | - | - | - | - | - |
| | | F | 111 | 5 | 7 | 10 | 9 | 8 | 13 | 14 | 11 | 8 | 11 | 6 | 9 |
| | | T | 61 | 7 | 3 | 10 | 10 | 2 | 4 | 3 | 4 | 3 | 5 | 6 | 4 |
| | | F | 33 | - | - | - | - | - | - | - | - | - | - | - | - |
| | | T | 23 | 1 | 4 | 3 | 1 | 1 | 2 | 3 | 1 | 2 | 3 | 1 | 1 |
| | | F | 10 | 1 | - | 2 | 4 | - | - | 1 | 1 | 1 | - | - | - |

EACH CAUSE AND CLASS OF CAUSES, ACCORDING TO THE DETAILED INTERNATIONAL
AND BY AGE AND SEX: 1932.

| Detailed Int. List No. | AGE OF DECEDENTS (YEARS). | | | | | | | | | | | | | | | | | |
|---------------------------|---------------------------|----|----|----|----|---------|-----------|-----------|-----------|-----------|-----------|-----------|-----------|-----------|-----------|-----------|--------------|----------|
| | Under 1. | 1. | 2. | 3. | 4. | 5 to 9. | 10 to 14. | 15 to 19. | 20 to 29. | 30 to 39. | 40 to 49. | 50 to 59. | 60 to 69. | 70 to 79. | 80 to 89. | 90 to 99. | 100 and over | Unknown. |
| 178 | - | - | - | - | - | - | - | - | - | - | - | - | - | - | - | - | - | - |
| 179 | - | 3 | - | - | 2 | 2 | - | 2 | 1 | 5 | 10 | 19 | 15 | 10 | 5 | 2 | - | - |
| 179a | - | - | - | - | - | - | - | 1 | 1 | 4 | 7 | 12 | 10 | - | 1 | - | - | - |
| 179b | - | - | - | - | - | - | - | - | - | - | 1 | 1 | - | - | - | - | - | - |
| 179c | - | - | - | - | - | - | - | - | - | - | - | - | - | - | - | - | - | - |
| 179d | - | - | - | - | - | - | - | - | - | - | - | - | 2 | - | - | - | - | - |
| 179e | - | - | - | - | - | - | - | - | - | - | - | - | - | - | - | - | - | - |
| 179f | - | 1 | - | - | 2 | - | - | - | - | - | - | - | - | - | - | - | - | - |
| 180 | - | 2 | - | - | - | 2 | - | 1 | 1 | 7 | 11 | 8 | - | - | - | 1 | - | - |
| 181 | - | 1 | 1 | - | 1 | - | 1 | 1 | 2 | 3 | 1 | 3 | 6 | 2 | 1 | 2 | - | - |
| 182 | 1 | 8 | 8 | 10 | 2 | 2 | 4 | 1 | 5 | 1 | 5 | 12 | 11 | 9 | 6 | 2 | - | - |
| 182 | 2 | 5 | 3 | 5 | 6 | 14 | 1 | 1 | 2 | 9 | 4 | 10 | 13 | 11 | 5 | 1 | - | - |
| 183 | 6 | 3 | - | 1 | - | - | 1 | - | 1 | 5 | 4 | 3 | 4 | 2 | 1 | - | - | - |
| 183 | 9 | 2 | - | - | - | 1 | - | - | 1 | 2 | - | 2 | - | - | - | - | - | - |
| 184 | 1 | 1 | 1 | 4 | 2 | 18 | 38 | 42 | 44 | 24 | 17 | 13 | 14 | 4 | 2 | - | - | - |
| 184 | 1 | 1 | 3 | 2 | 1 | 5 | 4 | 4 | 3 | 2 | 2 | 3 | 3 | - | 2 | - | - | - |
| 185 | - | 1 | - | - | 1 | - | 6 | 14 | 3 | 3 | 2 | 1 | - | 1 | - | - | - | - |
| 185 | - | - | - | - | - | 1 | 1 | - | 1 | 3 | 2 | 3 | 2 | 1 | 1 | - | - | - |
| 186 | - | - | - | - | - | - | - | - | - | - | - | - | - | - | - | - | - | - |
| 186 | 3 | 2 | 2 | 1 | 1 | 3 | 9 | 8 | 12 | 46 | 39 | 60 | 70 | 78 | 46 | 19 | - | - |
| 186a | 2 | 1 | 2 | 4 | 1 | 1 | 1 | 3 | 1 | 5 | 8 | 28 | 78 | 155 | 139 | 34 | - | - |
| 186b | 3 | 2 | 2 | 1 | 1 | 3 | 8 | 8 | 12 | 45 | 39 | 59 | 70 | 78 | 46 | 19 | - | - |
| 186b | 2 | 1 | 2 | 4 | 1 | 1 | 1 | 3 | 1 | 5 | 8 | 28 | 78 | 155 | 139 | 34 | - | - |
| 187 | - | - | - | - | - | - | 1 | - | - | 1 | - | 1 | - | - | - | - | - | - |
| 188 | - | - | - | - | - | - | - | - | - | - | - | - | - | - | - | - | - | - |
| 188 | - | - | - | - | - | - | - | - | - | - | - | 3 | 1 | - | - | - | - | - |
| 189 | - | - | - | - | - | - | - | - | - | - | - | - | - | - | - | - | - | - |
| 189 | 1 | - | - | - | - | - | - | - | - | - | 1 | - | - | - | - | - | - | - |
| 190 | - | - | - | - | - | - | - | - | - | - | - | 2 | 2 | 2 | - | - | - | - |
| 191 | - | - | - | - | - | - | - | - | - | - | - | - | - | - | - | - | - | - |
| 192 | - | - | - | - | - | - | - | - | - | 1 | 1 | 3 | 1 | 3 | - | - | - | - |
| 193 | - | - | - | - | - | - | 1 | - | - | - | 1 | - | - | - | - | - | - | - |
| 194 | - | - | - | - | - | - | - | 1 | 5 | 6 | 3 | 1 | - | - | - | - | - | - |
| 194 | 4 | 2 | 1 | 2 | 2 | 2 | 8 | 5 | 2 | 11 | 22 | 22 | 17 | 11 | - | - | - | - |
| 194a | 4 | 3 | - | - | 2 | 2 | - | 2 | 14 | 14 | 8 | 4 | 2 | 6 | 2 | - | - | - |
| 194a | 3 | 1 | 1 | - | - | 1 | - | 1 | - | 2 | 4 | 4 | 4 | 2 | - | - | - | - |

| Detailed Int. List No. | Table 14 | SEX. | Total. | DEATHS (EXCLUSIVE OF STILLBIRTHS) FROM LIST, BY MONTHS AND SEX | | | | | | | | | | | |
|------------------------|---|------|--------|--|-----------|--------|--------|------|-------|-------|---------|------------|----------|-----------|-----------|
| | | | | MONTHS. | | | | | | | | | | | |
| | | | | January. | February. | March. | April. | May. | June. | July. | August. | September. | October. | November. | December. |
| 194b | Others | T | 139 | - | - | - | - | - | - | - | - | - | - | - | - |
| | | M | 88 | 4 | 3 | 7 | 8 | 7 | 11 | 11 | 10 | 6 | 8 | 5 | 8 |
| | | F | 51 | 6 | 3 | 8 | 6 | 2 | 4 | 2 | 3 | 2 | 5 | 6 | 4 |
| 195 | Violent deaths of which the nature (accident, suicide, homicide) is unknown | T | 3 | - | - | - | - | - | - | - | - | - | - | - | - |
| | | M | 3 | - | - | 2 | - | 1 | - | - | - | - | - | - | - |
| 196 | Wounds of war | F | 1 | - | - | - | - | - | - | - | - | - | - | - | - |
| | | T | - | - | - | - | - | - | - | - | - | - | - | - | - |
| | | F | - | - | - | - | - | - | - | - | - | - | - | - | - |
| 197 | Execution of civilians by bel- ligerent armies | T | - | - | - | - | - | - | - | - | - | - | - | - | - |
| | | M | - | - | - | - | - | - | - | - | - | - | - | - | - |
| | | F | - | - | - | - | - | - | - | - | - | - | - | - | - |
| 198 | Legal executions | T | 1 | - | - | - | - | - | - | - | - | - | - | - | - |
| | | M | 1 | - | - | - | - | - | - | - | 1 | - | - | - | - |
| | | F | - | - | - | - | - | - | - | - | - | - | - | - | - |
| 201 | Accidents in mines and quarries | T | 1 | - | - | - | - | - | - | - | - | - | - | - | - |
| | | M | 1 | - | - | - | - | 1 | - | - | - | - | - | - | - |
| | | F | - | - | - | - | - | - | - | - | - | - | - | - | - |
| 201f | Traumatism by fall | T | 1 | - | - | - | - | - | - | - | - | - | - | - | - |
| | | M | 1 | - | - | - | - | 1 | - | - | - | - | - | - | - |
| | | F | - | - | - | - | - | - | - | - | - | - | - | - | - |
| 202 | Accidents from agricultural machinery | T | - | - | - | - | - | - | - | - | - | - | - | - | - |
| | | M | - | - | - | - | - | - | - | - | - | - | - | - | - |
| | | F | - | - | - | - | - | - | - | - | - | - | - | - | - |
| 203 | Elevator accidents | T | 11 | - | - | - | - | - | - | - | - | - | - | - | - |
| | | M | 11 | 1 | - | 1 | 2 | 1 | - | - | - | 1 | 2 | 2 | 1 |
| | | F | - | - | - | - | - | - | - | - | - | - | - | - | - |
| 203c | Mechanical suffocation | T | 1 | - | - | - | - | - | - | - | - | - | - | - | - |
| | | M | 1 | - | - | - | 1 | - | - | - | - | - | - | - | - |
| | | F | - | - | - | - | - | - | - | - | - | - | - | - | - |
| 203f | Traumatism by fall | T | 4 | - | - | - | - | - | - | - | - | - | - | - | - |
| | | M | 4 | - | - | - | - | - | - | - | - | - | 2 | 1 | - |
| | | F | - | - | - | - | - | - | - | - | - | - | - | - | - |
| 203g | Traumatism by crushing, landslide | T | 4 | - | - | - | - | - | - | - | - | - | - | - | - |
| | | M | 4 | - | - | 1 | 1 | 1 | - | - | - | - | - | 1 | - |
| | | F | - | - | - | - | - | - | - | - | - | - | - | - | - |
| 203h | Electric currents | T | 1 | - | - | - | - | - | - | - | - | - | - | - | - |
| | | M | 1 | - | - | - | - | - | - | - | - | 1 | - | - | - |
| | | F | - | - | - | - | - | - | - | - | - | - | - | - | - |
| 203m | Other accidents | T | 1 | - | - | - | - | - | - | - | - | - | - | - | - |
| | | M | 1 | 1 | - | - | - | - | - | - | - | - | - | - | - |
| | | F | - | - | - | - | - | - | - | - | - | - | - | - | - |
| 204 | Accidents from machinery used for recreation | T | - | - | - | - | - | - | - | - | - | - | - | - | - |
| | | M | - | - | - | - | - | - | - | - | - | - | - | - | - |
| | | F | - | - | - | - | - | - | - | - | - | - | - | - | - |
| 205 | Other machinery accidents | T | 16 | - | - | - | - | - | - | - | - | - | - | - | - |
| | | M | 14 | 2 | 1 | 3 | 3 | 1 | 2 | - | - | - | 1 | - | - |
| | | F | 2 | - | - | - | - | - | - | - | - | - | - | - | - |
| 205e | Traumatism by cutting or piercing instruments | T | 5 | - | - | - | - | - | - | - | - | - | - | - | - |
| | | M | 4 | - | - | 1 | 1 | 1 | - | - | - | - | 1 | - | - |
| | | F | 1 | 1 | - | - | - | - | - | - | - | - | - | - | - |
| 205f | Traumatism by fall | T | 2 | - | - | - | - | - | - | - | - | - | - | - | - |
| | | M | 2 | 1 | - | 1 | - | - | - | - | - | - | - | - | - |
| | | F | - | - | - | - | - | - | - | - | - | - | - | - | - |
| 205m | Other accidents | T | 9 | - | - | - | - | - | - | - | - | - | - | - | - |
| | | M | 8 | 1 | 1 | 1 | 2 | - | 2 | - | - | - | - | - | - |
| | | F | 1 | - | - | - | - | - | - | - | - | - | - | - | - |
| 206 | Railroad and automobile col- lisions | T | 16 | - | - | - | - | - | - | - | - | - | - | - | - |
| | | M | 12 | 1 | - | - | - | 1 | 1 | 3 | - | 1 | 2 | - | - |
| | | F | 4 | - | - | - | - | - | 1 | - | - | - | 1 | 1 | - |
| 206g | Traumatism by crushing, landslide | T | 2 | - | - | - | - | - | - | - | - | - | - | - | - |
| | | M | 2 | 1 | - | - | - | - | 1 | - | - | - | - | - | - |
| | | F | - | - | - | - | - | - | - | - | - | - | - | - | - |
| 206m | Other accidents | T | 14 | - | - | - | - | - | - | - | - | - | - | - | - |
| | | M | 10 | - | - | - | - | - | - | 3 | - | 1 | 2 | - | - |
| | | F | 4 | - | - | - | - | 1 | 1 | - | - | - | 1 | 1 | - |
| 207 | Other railroad accidents | T | 46 | - | - | - | - | - | - | - | - | - | - | - | - |
| | | M | 41 | 1 | 8 | - | 6 | 2 | 3 | 3 | 7 | 1 | 4 | 3 | - |
| | | F | 5 | - | - | - | 2 | - | 1 | - | 1 | - | 1 | - | - |
| 207e | Traumatism by cutting or piercing instruments | T | 11 | - | - | - | - | - | - | - | - | - | - | - | - |
| | | M | 8 | - | 1 | - | 2 | - | - | 1 | 2 | - | 1 | - | - |
| | | F | 3 | - | - | - | 2 | - | - | - | 1 | - | - | - | - |
| 207f | Traumatism by fall | T | 1 | - | - | - | - | - | - | - | - | - | - | - | - |
| | | M | 1 | - | - | - | - | - | - | - | - | - | 1 | - | - |
| | | F | - | - | - | - | - | - | - | - | - | - | - | - | - |
| 207g | Traumatism by crushing, landslide | T | 11 | - | - | - | - | - | - | - | - | - | - | - | - |
| | | M | 10 | - | 2 | - | 3 | - | - | - | - | 1 | 1 | - | - |
| | | F | 1 | - | - | - | - | - | 1 | - | - | - | - | - | - |

| Detailed Int. List No. | Table 14 | SEX. | Total. | DEATHS (EXCLUSIVE OF STILLBIRTHS) FROM LIST, BY MONTHS AND SEX | | | | | | | | | | | | | |
|------------------------|---|------|--------|--|-----------|--------|--------|------|-------|-------|---------|------------|----------|-----------|-----------|----|----|
| | | | | MONTHS. | | | | | | | | | | | | | |
| | | | | January. | February. | March. | April. | May. | June. | July. | August. | September. | October. | November. | December. | | |
| CAUSE OF DEATH. | | | | | | | | | | | | | | | | | |
| 207m | Other accidents | T | 23 | - | - | - | - | - | - | - | - | - | - | - | - | - | - |
| | | M | 22 | 1 | 5 | - | 1 | 2 | 2 | 2 | 5 | - | 1 | 3 | - | - | - |
| | | F | 1 | - | - | - | - | - | - | - | - | - | - | - | - | - | - |
| 208 | Street car and automobile collisions | T | 6 | - | - | - | - | - | - | - | - | - | - | - | - | - | - |
| | | M | 6 | - | - | - | - | - | - | - | - | - | - | - | - | - | - |
| | | F | 6 | - | - | - | - | - | - | - | - | - | - | - | - | - | - |
| 208e | Traumatism by cutting or piercing instruments | T | 1 | - | - | - | - | - | - | - | - | - | - | - | - | - | - |
| | | M | 1 | - | - | - | - | - | - | - | - | - | - | - | - | - | - |
| | | F | 1 | - | - | - | - | - | - | - | - | - | - | - | - | - | - |
| 208m | Other accidents | T | 5 | - | - | - | - | - | - | - | - | - | - | - | - | - | - |
| | | M | 5 | - | - | - | - | - | - | - | - | - | - | - | - | - | - |
| | | F | 5 | - | - | - | - | - | - | - | - | - | - | - | - | - | - |
| 209 | Other street car accidents | T | 16 | - | - | - | - | - | - | - | - | - | - | - | - | - | - |
| | | M | 11 | 2 | - | - | 4 | 1 | - | 2 | - | - | - | - | - | - | - |
| | | F | 5 | 1 | - | - | 1 | 1 | 1 | - | 1 | - | - | - | - | - | - |
| 209e | Traumatism by cutting or piercing instruments | T | 1 | - | - | - | - | - | - | - | - | - | - | - | - | - | - |
| | | M | 1 | - | - | - | - | - | - | - | - | - | - | - | - | - | - |
| | | F | 1 | - | - | - | - | - | - | - | - | - | - | - | - | - | - |
| 209f | Traumatism by fall | T | 1 | - | - | - | - | - | - | - | - | - | - | - | - | - | - |
| | | M | 1 | - | - | - | - | - | - | - | - | - | - | - | - | - | - |
| | | F | 1 | - | - | - | - | - | - | - | - | - | - | - | - | - | - |
| 209g | Traumatism by crushing, landslide | T | 6 | - | - | - | - | - | - | - | - | - | - | - | - | - | - |
| | | M | 5 | 1 | - | - | 2 | 1 | - | - | - | - | - | - | - | - | - |
| | | F | 1 | 1 | - | - | - | - | - | - | - | - | - | - | - | - | - |
| 209m | Other accidents | T | 8 | - | - | - | - | - | - | - | - | - | - | - | - | - | - |
| | | M | 5 | 1 | - | - | 2 | - | - | 1 | - | - | - | - | 1 | - | - |
| | | F | 3 | - | - | - | 1 | 1 | 1 | - | - | - | - | - | - | - | - |
| 210 | Automobile accidents | T | 782 | - | - | - | - | - | - | - | - | - | - | - | - | - | - |
| | | M | 579 | 39 | 51 | 27 | 35 | 34 | 38 | 57 | 49 | 62 | 57 | 62 | 68 | 68 | 68 |
| | | F | 203 | 16 | 4 | 9 | 16 | 18 | 11 | 17 | 21 | 13 | 21 | 32 | 25 | 25 | 25 |
| 210a | Absorption of poisonous gas | T | 1 | - | - | - | - | - | - | - | - | - | - | - | - | - | - |
| | | M | 1 | - | - | - | - | 1 | - | - | - | - | - | - | - | - | - |
| | | F | 1 | - | - | - | - | - | - | - | - | - | - | - | - | - | - |
| 210b | Burns (conflagration excepted) | T | 19 | - | - | - | - | - | - | - | - | - | - | - | - | - | - |
| | | M | 17 | - | 1 | - | - | 2 | - | 1 | - | 3 | - | 6 | 4 | - | - |
| | | F | 2 | - | 1 | - | - | 1 | - | - | - | - | - | - | - | - | - |
| 210d | Drowning | T | 3 | - | - | - | - | - | - | - | - | - | - | - | - | - | - |
| | | M | 3 | - | - | - | - | - | - | - | - | - | - | - | - | - | - |
| | | F | 3 | - | - | - | - | - | 1 | - | - | 1 | - | - | 1 | - | - |
| 210e | Traumatism by cutting or piercing instruments | T | 9 | - | - | - | - | - | - | - | - | - | - | - | - | - | - |
| | | M | 6 | - | - | - | - | - | - | 1 | 1 | 2 | 2 | - | - | - | - |
| | | F | 3 | - | - | 1 | - | - | - | - | - | - | - | - | - | - | - |
| 210f | Traumatism by fall | T | 23 | - | - | - | - | - | - | - | - | - | - | - | - | - | - |
| | | M | 18 | - | 4 | 2 | 1 | - | 3 | 1 | 1 | 3 | - | 2 | 1 | - | - |
| | | F | 5 | - | - | - | - | 1 | - | 1 | 1 | 2 | - | 1 | - | - | - |
| 210g | Traumatism by crushing, landslide | T | 49 | - | - | - | - | - | - | - | - | - | - | - | - | - | - |
| | | M | 40 | 3 | 3 | - | 6 | 3 | 2 | 4 | 5 | 4 | 4 | 3 | 3 | - | - |
| | | F | 9 | - | - | - | - | - | - | - | - | - | - | - | - | - | - |
| 210m | Other accidents | T | 678 | - | - | - | - | - | - | - | - | - | - | - | - | - | - |
| | | M | 494 | 36 | 43 | 25 | 28 | 28 | 32 | 50 | 42 | 49 | 51 | 51 | 58 | 58 | 58 |
| | | F | 184 | 16 | 3 | 8 | 16 | 16 | 11 | 16 | 18 | 10 | 20 | 26 | 24 | 24 | 24 |
| 211 | Motorcycle accidents | T | 9 | - | - | - | - | - | - | - | - | - | - | - | - | - | - |
| | | M | 8 | - | - | 1 | - | 1 | - | 1 | 1 | 2 | 1 | 1 | - | - | - |
| | | F | 1 | - | - | - | - | - | - | - | - | - | - | - | - | - | - |
| 211f | Traumatism by fall | T | 3 | - | - | - | - | - | - | - | - | - | - | - | - | - | - |
| | | M | 2 | - | - | - | - | - | - | 1 | - | - | - | 1 | - | - | - |
| | | F | 1 | - | - | - | - | - | - | - | - | - | - | - | - | - | - |
| 211g | Traumatism by crushing, landslide | T | 1 | - | - | - | - | - | - | - | - | - | - | - | - | - | - |
| | | M | 1 | - | - | - | - | - | - | - | - | - | - | - | - | - | - |
| | | F | 1 | - | - | - | - | - | - | - | - | - | - | - | - | - | - |
| 211m | Other accidents | T | 5 | - | - | - | - | - | - | - | - | - | - | - | - | - | - |
| | | M | 5 | - | - | 1 | - | 1 | - | 1 | 1 | 1 | 1 | - | - | - | - |
| | | F | 1 | - | - | - | - | - | - | - | - | - | - | - | - | - | - |
| 212 | Other land transportation accidents | T | 23 | - | - | - | - | - | - | - | - | - | - | - | - | - | - |
| | | M | 12 | - | 1 | 2 | - | - | - | - | - | - | - | - | - | - | - |
| | | F | 11 | 3 | 3 | - | 1 | 2 | 1 | 2 | 3 | 2 | 1 | 1 | - | - | - |
| 212e | Traumatism by cutting or piercing instruments | T | 1 | - | - | - | - | - | - | - | - | - | - | - | - | - | - |
| | | M | 1 | - | - | - | - | - | - | - | - | - | - | - | - | - | - |
| | | F | 1 | - | - | - | - | 1 | - | - | - | - | - | - | - | - | - |
| 212f | Traumatism by fall | T | 12 | - | - | - | - | - | - | - | - | - | - | - | - | - | - |
| | | M | 7 | - | - | 2 | - | - | - | - | - | - | - | - | - | - | - |
| | | F | 5 | - | 2 | - | - | 1 | 1 | 1 | 2 | 1 | - | 1 | 1 | - | - |
| 212m | Other accidents | T | 10 | - | - | - | - | - | - | - | - | - | - | - | - | - | - |
| | | M | 5 | - | 1 | - | - | - | - | 1 | 1 | 1 | - | - | - | - | - |
| | | F | 5 | 1 | 3 | - | - | 1 | - | - | - | - | - | - | - | - | - |
| 213 | Water transportation accidents | T | 1 | - | - | - | - | - | - | - | - | - | - | - | - | - | - |
| | | M | 1 | - | - | - | - | - | - | - | - | - | - | - | - | - | - |
| | | F | 1 | - | - | - | - | - | - | - | - | - | - | - | - | - | - |

EACH CAUSE AND CLASS OF CAUSES, ACCORDING TO THE DETAILED INTERNATIONAL
AND BY AGE AND SEX: 1932.

| Detailed Int. List No. | AGE OF DECEDENTS (YEARS). | | | | | | | | | | | | | | | | | |
|---------------------------|---------------------------|----|----|----|----|---------|-----------|-----------|-----------|-----------|-----------|-----------|-----------|-----------|-----------|-----------|---------------|----------|
| | Under 1. | 1. | 2. | 3. | 4. | 5 to 9. | 10 to 14. | 15 to 19. | 20 to 29. | 30 to 39. | 40 to 49. | 50 to 59. | 60 to 69. | 70 to 79. | 80 to 89. | 90 to 99. | 100 and over. | Unknown. |
| 207m | | | | | | 3 | | | | | | | | | | | | |
| 208 | | | | | | | | 2 | | | | | | | | | | |
| 208e | | | | | | | | 1 | | | | | | | | | | |
| 208m | | | | | | | | | | 3 | | | | | | | | |
| 209 | | | | | | | | | | | 1 | | | | | | | |
| 209e | | | | | | | 1 | | | | 1 | | 6 | | | | | |
| 209f | | | | | | | 1 | | | | | | 2 | | | | | |
| 209g | | | | | | | | | | | | | 3 | | | | | |
| 209m | | | | | | | | | | | 1 | | 3 | | | | | |
| 210 | 2 | 6 | 3 | 11 | 14 | 50 | 30 | 32 | 93 | 60 | 68 | 68 | 85 | | | | | |
| 210a | | 3 | 3 | 3 | 5 | 12 | 10 | 15 | 20 | 13 | 19 | 33 | 30 | 49 | 8 | | | |
| 210b | | | | | | | | | 6 | 2 | 4 | | | | 10 | | | |
| 210d | | | | | 1 | | | | | 1 | 1 | | | 2 | | | | |
| 210e | | | | 1 | | | | | 1 | 1 | 1 | | | | | | | |
| 210f | | | | | | 2 | 2 | 5 | 2 | 4 | 1 | 1 | | | | | | |
| 210g | | | 1 | | | | | 1 | | 1 | 1 | 2 | | | | | | |
| 210m | 2 | 4 | 2 | 9 | 13 | 47 | 25 | 21 | 76 | 43 | 57 | 64 | 81 | 42 | 8 | | | |
| 211 | | 3 | 2 | 2 | 5 | 12 | 10 | 11 | 19 | 10 | 18 | 29 | 30 | 21 | | | | |
| 211f | | | | | | | | 3 | 2 | 1 | 1 | | | 1 | | | | |
| 211g | | | | | | | | 1 | | 1 | | | | | | | | |
| 211m | | | | | | | | | 2 | | 1 | | | 1 | | | | |
| 212 | | | | | | | | 3 | | | | | | | | | | |
| 212e | | | | | | | | 4 | 1 | 3 | 1 | 3 | 1 | 1 | | | | |
| 212f | | | | | | | | | | 1 | | | | | | | | |
| 212m | | | | | | | | 3 | 1 | 2 | 1 | 1 | | 1 | | | | |
| 213 | | | | | | | | | 1 | | | 2 | | | | | | |

| Detailed Int. List No. | Table 14 | SEX. | DEATHS (EXCLUSIVE OF STILLBIRTHS) FROM LIST, BY MONTHS AND SEX | | | | | | | | | | | | |
|------------------------|--|-------------|---|-------------|-------------|-------------|-------------|-------------|-------------|-------------|-------------|-------------|-------------|-------------|-------------|
| | | | Total. | MONTHS. | | | | | | | | | | | |
| | | | | January. | February. | March. | April. | May. | June. | July. | August. | September. | October. | November. | December. |
| 213b | Burns (conflagration ex- cepted) | T M F | 1 1 - | - - - | - - - | - - - | - - - | 1 - - | - - - | - - - | - - - | - - - | - - - | - - - | - - - |
| 214 | Air transportation accidents | T M F | 13 12 1 | - - - | - - - | - - - | - - - | - 1 - | - 1 - | 2 - - | 1 - - | 1 - - | 1 - - | 2 1 - | 3 - - |
| 214b | Burns (conflagration ex- cepted) | T M F | 1 1 1 | - - - | - - - | - - - | - - - | - - - | - - - | - - - | - - - | - - - | - - - | - - - | - 1 - |
| 214d | Drowning | T M F | 4 4 - | - - - | - - - | - - - | - - - | - - - | - - - | - 2 - | - - - | - - - | - - - | - - - | - 2 - |
| 214f | Traumatism by fall | T M F | 1 1 - | - - - | - - - | - - - | - - - | - - - | - - - | - - - | - - - | - - - | 1 - - | - - - | - - - |
| 214g | Traumatism by crushing, landslide | T M F | 4 3 1 | - - - | - - - | - - - | - - - | - - - | - - - | - - - | - - - | - - - | - - - | 2 1 - | - - - |
| 214m | Other accidents | T M F | 3 3 3 | - - - | - - - | - - - | - - - | - 1 - | - 1 - | - - - | - - - | 1 - - | - - - | - - - | - - - |
| XVIII | ILL-DEFINED CAUSES OF DEATH | T M F | 59 34 25 | - 1 3 | - 2 1 | - 4 - | - 1 1 | - 1 4 | - 1 4 | - 1 4 | - 1 1 | - 5 2 | - 6 3 | - 5 5 | - 5 - |
| 199 | Sudden death | T M F | 1 1 - | - - - | - - - | - - - | - - - | - - - | - - - | - - - | - - - | 1 - - | - - - | - - - | - - - |
| 200 | Cause of death not specified or ill-defined | T M F | 58 33 25 | - 1 3 | - 2 1 | - 4 - | - 1 1 | - 1 4 | - 1 4 | - 1 1 | - 1 1 | - 5 2 | - 6 3 | - 5 5 | - 5 - |
| 200a | Ill-defined | T M F | 47 27 20 | - 1 3 | - 1 - | - 3 - | - - 1 | - - 2 | - - 3 | - - 1 | - - 1 | - 4 2 | - 1 3 | - 5 4 | - 5 - |
| 200b | Not specified or unknown | T M F | 11 6 5 | - - - | - 2 - | - 1 - | - 1 - | - - 2 | - - 1 | - - 1 | - - 1 | - - 1 | - 1 - | - - 1 | - - - |

EACH CAUSE AND CLASS OF CAUSES, ACCORDING TO THE DETAILED INTERNATIONAL
AND BY AGE AND SEX: 1932.

| Detailed Int. List No. | AGE OF DECEDENTS (YEARS). | | | | | | | | | | | | | | | | | |
|---------------------------|---------------------------|----|----|----|----|---------|-----------|-----------|-----------|-----------|-----------|-----------|-----------|-----------|-----------|-----------|--------------|----------|
| | Under 1. | 1. | 2. | 3. | 4. | 5 to 9. | 10 to 14. | 15 to 19. | 20 to 29. | 30 to 39. | 40 to 49. | 50 to 59. | 60 to 69. | 70 to 79. | 80 to 89. | 90 to 99. | 100 and over | Unknown. |
| 213b | - | - | - | - | - | - | - | - | 1 | - | - | - | - | - | - | - | - | - |
| 214 | - | - | - | - | - | - | - | - | 6 | - | 2 | 2 | 1 | - | - | - | - | - |
| 214b | - | - | - | - | - | - | - | - | 1 | - | - | - | - | - | - | - | - | - |
| 214d | - | - | - | - | - | - | - | - | - | - | 1 | - | - | - | - | - | - | - |
| 214f | - | - | - | - | - | - | - | 1 | 2 | - | - | - | - | - | - | - | - | - |
| 214g | - | - | - | - | - | - | - | - | - | 1 | - | - | - | - | - | - | - | - |
| 214m | - | - | - | - | - | - | - | - | 3 | - | - | - | - | - | - | - | - | - |
| XVIII | - | - | - | - | - | - | - | - | 1 | 1 | - | 1 | - | - | - | - | - | - |
| 8 | 8 | 1 | 1 | - | - | - | - | - | 1 | 1 | 1 | 3 | 12 | 5 | 1 | - | - | - |
| 199 | 4 | 2 | - | - | - | - | - | - | 2 | 2 | 1 | 4 | 2 | 3 | 5 | - | - | - |
| 200 | - | - | - | - | - | - | - | - | - | - | - | - | 1 | - | - | - | - | - |
| 200 | 8 | 1 | 1 | - | - | - | - | - | 1 | 1 | 1 | 3 | 11 | 5 | 1 | - | - | - |
| 200a | 4 | 2 | - | - | - | - | - | - | 2 | 2 | 1 | 4 | 2 | 3 | 5 | - | - | - |
| 200a | 6 | - | - | - | - | - | - | - | 1 | 1 | 1 | 3 | 10 | 4 | 1 | - | - | - |
| 200b | 4 | 2 | - | - | - | - | - | - | 2 | - | 1 | 3 | 2 | 3 | 3 | - | - | - |
| 200b | 2 | 1 | 1 | - | - | - | - | - | - | 2 | - | 1 | - | 1 | - | 2 | - | - |

| Abridged Int. List No. | Table 15 CAUSE OF DEATH. ¹ | DEATHS FROM | | | | | | | | | |
|------------------------|---|-------------|-----------|--------|-----------|--------|---------|---------|-----------|----------|----------|
| | | THE STATE. | Abington. | Acton. | Acushnet. | Adams. | Agawan. | Alford. | Amesbury. | Amherst. | Andover. |
| | All Causes. ² | 49,531 | 55 | 30 | 61 | 117 | 43 | 2 | 133 | 63 | 105 |
| (1) | Typhoid and paratyphoid fever (1, 2) | 25 | — | — | — | — | — | — | — | — | — |
| (3) | Smallpox (6) | — | — | — | — | — | — | — | — | — | — |
| (4) | Measles (7) | 64 | 1 | — | — | 1 | — | — | — | — | — |
| (5) | Scarlet fever (8) | 145 | — | — | — | — | — | — | — | — | — |
| (6) | Whooping cough (9) | 107 | — | — | — | — | — | — | — | — | — |
| (7) | Diphtheria (10) | 107 | — | — | 2 | — | — | — | — | — | — |
| (8) | Influenza (11) | 360 | 1 | — | 1 | 3 | — | — | 3 | 2 | — |
| (10) | Tuberculosis of the respiratory system (23) | 2,041 | 2 | 1 | 1 | 5 | 2 | — | 1 | 1 | 4 |
| (11) | Tuberculosis of the meninges and central nervous system (24) | 100 | — | — | — | — | — | — | — | — | — |
| (11) | Other forms of tuberculosis (25-32) | 160 | — | — | 1 | 1 | — | — | — | — | 1 |
| (12) | Syphilis (34) | 162 | — | — | — | — | — | — | — | — | — |
| (13) | Malaria (38) | 4 | — | — | — | — | 1 | — | — | — | — |
| (14) | Erysipelas (15) | 60 | — | — | — | — | — | — | — | — | — |
| (14) | Polio-myelitis (16) | 13 | — | — | — | — | — | — | — | — | — |
| (14) | Epidemic cerebrospinal meningitis (18) | 34 | — | — | — | — | — | — | — | — | — |
| (15) | Cancer and other malignant tumors (45-53) | 6,153 | 10 | 6 | 7 | 19 | 8 | — | 18 | 9 | 10 |
| (17) | Rheumatism (56, 57, 58) | 143 | — | — | — | — | — | — | — | — | — |
| (18) | Diabetes mellitus (59) | 1,197 | — | — | 1 | 3 | 2 | — | 5 | — | 3 |
| (19) | Alcoholism (acute or chronic) (75) | 199 | — | — | — | 1 | — | — | — | — | — |
| (22) | Cerebral hemorrhage, cerebral embolism and thrombosis (82) | 4,170 | 7 | 4 | 8 | 7 | 3 | 1 | 16 | 6 | 11 |
| (24) | Acute endocarditis (91) | 184 | — | — | — | — | — | — | 1 | 1 | — |
| (24) | Angina pectoris (94a) | 899 | — | — | — | 3 | 2 | — | 3 | — | 10 |
| (24) | Other diseases of the heart (90, 92, 93, 94b, 95) | 12,172 | 13 | 13 | 9 | 23 | 5 | 1 | 28 | 27 | 34 |
| (25) | Arteriosclerosis (97) | 1,220 | — | — | 2 | 1 | — | — | 6 | 1 | 2 |
| (26) | Bronchitis (106) | 140 | — | 1 | — | — | — | — | — | — | — |
| (27) | Bronchopneumonia (including capillary bronchitis) (107) | 2,054 | 1 | — | 3 | 3 | — | — | 3 | 4 | — |
| (27) | Pneumonia (108, 109) | 1,749 | 2 | — | — | 5 | 3 | — | 6 | — | 1 |
| (28) | Other respiratory diseases (104, 105, 110-114) | 307 | — | — | — | — | — | — | 1 | — | — |
| (29) | Diarrhea and enteritis (under 2 years) (119) | 229 | — | — | — | 1 | 1 | — | — | — | — |
| (30) | Appendicitis (121) | 601 | — | — | 2 | 1 | — | — | — | — | — |
| (31) | Cirrhosis of the liver (124) | 257 | 2 | — | — | 4 | — | — | — | — | — |
| (32) | Diseases of the stomach (117, 118) | 349 | — | — | — | 2 | 1 | — | — | — | 1 |
| (32) | Hernia, intestinal obstruction (122) | 421 | — | — | — | 10 | — | — | 1 | — | — |
| (33) | Nephritis (130-132) | 3,678 | 13 | 2 | 2 | 10 | 6 | — | 10 | 2 | 6 |
| (34) | Diseases of the female genital organs, not specified as venereal (139) | 108 | — | — | — | — | — | — | — | — | — |
| (35) | Puerperal septicemia (140, 145) | 96 | — | — | 1 | — | — | — | — | — | — |
| (36) | Other diseases of pregnancy, childbirth and the puerperal state (141-144, 146-150) | 273 | — | — | 3 | 1 | — | — | — | — | 2 |
| (38) | Congenital malformations (157) | 500 | 1 | — | — | 2 | 1 | — | 1 | — | 2 |
| (38) | Congenital debility (158) | 60 | — | — | — | — | — | — | — | — | — |
| (39) | Senility (162) | 56 | — | — | — | — | — | — | — | — | — |
| (40) | Suicide (163-171) | 639 | — | 1 | — | 4 | 1 | — | 2 | 1 | 5 |
| (41) | Homicide (172-175) | 91 | — | — | — | — | — | — | 1 | — | 2 |
| (42) | Violent and accidental deaths (suicide and homicide excepted) (176-198, 201-214) | 2,755 | 1 | 2 | 6 | 7 | 5 | — | 9 | 5 | 2 |
| (42) | Burns (conflagration excepted) (181) | 179 | — | — | 2 | 1 | — | — | — | — | — |
| (42) | Accidental drowning (183) | 261 | — | — | — | — | — | — | 2 | 1 | — |
| (42) | Traumatism by fall (186a) | 859 | 1 | — | — | 3 | 1 | — | 3 | 2 | 1 |
| (42) | Railroad and automobile collisions (206) | 16 | — | — | — | — | — | — | — | — | — |
| (42) | Railroad accidents and injuries (207) | 46 | — | — | — | — | — | — | — | — | — |
| (42) | Street car and automobile collisions (208) | 6 | — | — | — | — | — | — | — | — | — |
| (42) | Other street car accidents (209) | 16 | — | — | — | — | — | — | — | — | — |
| (42) | Automobile accidents and injuries (210) | 782 | — | 1 | 4 | 1 | 3 | — | 3 | 2 | — |
| (42) | All others | 590 | — | 1 | — | 2 | 1 | — | 1 | — | 1 |
| | All other defined causes (3-5, 12-14, 17, 19-22, 33, 35-37, 39-44, 54, 55, 60-74, 76-81, 83-89, 96, 98-103, 115, 116, 120, 123, 125-129, 133-138, 151-156, 159-161) | 5,390 | 1 | — | 11 | 9 | 2 | — | 18 | 4 | 9 |
| (43) | Cause of death not specified or ill-defined (199, 200) | 59 | — | — | 1 | — | — | — | — | — | — |

¹ The numbers of the titles of the detailed International List included in each title of the abridged list appear in parentheses.

IMPORTANT CAUSES IN EACH MUNICIPALITY: 1932.

| Abridged Int. List No. | Arlington. | Asiatic. | Ashby. | Ashfield. | Asiatic. | Attol. | ATTLEBORO. | Auburn. | Avon. | Ayer. | Barnstable. | Barre. | Becket. | Bedford. | Belchertown. | Bellingham. | Belmont. | Berkley. | Berlin. |
|---------------------------|------------|----------|--------|-----------|----------|--------|------------|---------|-------|-------|-------------|--------|---------|----------|--------------|-------------|----------|----------|---------|
| (1) | 298 | 15 | 8 | 16 | 17 | 118 | 290 | 33 | 22 | 48 | 135 | 40 | 12 | 36 | 41 | 19 | 150 | 9 | 7 |
| (3) | - | - | - | - | - | - | - | - | - | - | - | - | - | - | - | - | - | - | - |
| (4) | - | - | - | - | - | - | - | - | - | - | - | - | - | - | - | - | - | - | - |
| (5) | - | - | - | - | - | - | - | - | - | - | - | - | - | - | - | - | - | - | - |
| (6) | 1 | - | - | - | - | - | 1 | 1 | - | - | 1 | 1 | - | - | - | - | - | - | - |
| (7) | 1 | - | - | - | - | - | 1 | - | - | - | - | - | - | - | - | - | - | - | - |
| (8) | 1 | - | - | - | - | - | 1 | 12 | - | - | 12 | - | 1 | 1 | 1 | - | 1 | - | - |
| (10) | 9 | 1 | - | 2 | - | 3 | 31 | - | - | 1 | 12 | 3 | - | - | 1 | 3 | 4 | - | - |
| (11) | - | - | - | - | - | - | 1 | 1 | - | - | - | - | - | - | - | - | 1 | - | - |
| (11) | - | 1 | - | - | - | - | 1 | - | - | 1 | - | - | - | - | - | - | - | 1 | - |
| (12) | - | - | - | - | - | - | 1 | - | - | - | 1 | - | - | 1 | - | - | - | - | - |
| (13) | - | - | - | - | - | - | 1 | - | - | - | - | - | - | - | - | - | - | - | - |
| (14) | - | - | - | - | - | - | 1 | 1 | - | 3 | - | - | - | - | - | - | - | - | - |
| (14) | - | - | - | - | - | - | - | - | - | - | - | - | - | - | - | - | - | - | - |
| (15) | 48 | 1 | 1 | 1 | 5 | 13 | 34 | 6 | - | 5 | 13 | 3 | - | 6 | 3 | 3 | 17 | 4 | - |
| (17) | - | - | - | - | - | - | 1 | 1 | - | - | - | - | - | - | 1 | - | - | - | - |
| (18) | 8 | - | - | - | - | - | 1 | 5 | 1 | 1 | 3 | - | - | 1 | - | 2 | 1 | - | - |
| (19) | - | - | - | - | - | - | 1 | - | - | 1 | 1 | - | - | - | - | - | - | - | - |
| (22) | 26 | 2 | 3 | 1 | 3 | 12 | 14 | 1 | 1 | 5 | 9 | 4 | 2 | 3 | 9 | - | 25 | - | 3 |
| (24) | 4 | - | - | - | - | 1 | 2 | 2 | - | - | - | - | - | - | - | - | 1 | - | - |
| (24) | 2 | - | - | - | 1 | 2 | 1 | 1 | 2 | - | 9 | 2 | 1 | 1 | - | - | 5 | - | - |
| (24) | 85 | 7 | 2 | 2 | 5 | 31 | 58 | 8 | 10 | 10 | 17 | 13 | 2 | 9 | 13 | 5 | 41 | 3 | 3 |
| (25) | 5 | - | - | 1 | - | 4 | 5 | 2 | - | 1 | 4 | - | - | - | - | - | 5 | - | - |
| (26) | 1 | - | - | - | - | - | - | - | - | - | 1 | - | - | - | - | - | - | - | - |
| (27) | 5 | - | - | 2 | - | 4 | 9 | - | - | 1 | 2 | 3 | - | 2 | 3 | - | 9 | - | - |
| (27) | 13 | - | - | 1 | - | 4 | 11 | 2 | - | 6 | 5 | 1 | - | - | 3 | 1 | 3 | - | 1 |
| (28) | 2 | - | - | - | 1 | - | 1 | 1 | - | - | - | - | - | - | - | - | - | - | - |
| (29) | 1 | - | - | 1 | - | - | - | - | - | - | - | - | - | - | - | - | - | - | - |
| (30) | - | - | - | - | - | - | 9 | - | - | - | 5 | - | - | - | - | - | - | - | - |
| (31) | 2 | - | - | - | - | - | - | - | - | - | 1 | - | - | - | - | - | 1 | - | - |
| (32) | - | - | - | 1 | - | - | 5 | - | - | - | 3 | - | - | 1 | - | - | - | - | - |
| (32) | 1 | - | - | - | - | 1 | 9 | - | - | - | 2 | - | - | - | - | - | 2 | - | - |
| (33) | 25 | - | - | 2 | 1 | 10 | 18 | 5 | 3 | 2 | 5 | 1 | 5 | 1 | 1 | 1 | 12 | - | - |
| (34) | - | - | - | - | - | - | - | - | - | - | 1 | - | - | - | - | - | - | - | - |
| (35) | 1 | - | - | - | - | - | - | - | - | - | 2 | - | - | - | - | - | - | - | - |
| (36) | 1 | - | - | - | - | - | 1 | - | - | - | 1 | - | - | - | - | - | - | - | - |
| (38) | 5 | - | - | - | - | 3 | 5 | - | - | 1 | - | - | 1 | - | - | - | 1 | - | - |
| (38) | - | - | - | - | - | 1 | 1 | - | - | 1 | 1 | 1 | - | - | - | - | - | - | - |
| (39) | - | - | - | - | - | 1 | 1 | - | - | - | 1 | - | - | - | - | - | - | - | - |
| (40) | 3 | 1 | 1 | - | 1 | 5 | 7 | 1 | 1 | 1 | 4 | 1 | - | 1 | - | - | 5 | - | - |
| (41) | - | - | - | - | - | - | 4 | - | - | - | 1 | - | - | - | - | - | - | - | - |
| (42) | 19 | 1 | - | 1 | - | 3 | 20 | 4 | 1 | 4 | 16 | 2 | - | 1 | 2 | 4 | 1 | 1 | - |
| (42) | 1 | - | - | - | - | - | 1 | - | - | - | - | - | - | - | - | - | - | - | - |
| (42) | 3 | - | - | - | - | 1 | - | - | - | - | - | 1 | - | - | - | 3 | - | - | - |
| (42) | 6 | - | - | 1 | - | 1 | 4 | - | 1 | - | - | 1 | - | - | 2 | - | 1 | - | - |
| (42) | - | - | - | - | - | - | 1 | - | - | - | 1 | - | - | - | - | - | - | - | - |
| (42) | - | - | - | - | - | - | - | - | - | 1 | - | - | - | - | - | - | - | - | - |
| (42) | 1 | - | - | - | - | - | - | - | - | - | - | - | - | - | - | - | - | - | - |
| (42) | 5 | - | - | - | - | - | 7 | 4 | - | 1 | 9 | - | - | 1 | - | 1 | - | - | - |
| (42) | 3 | 1 | - | - | - | 1 | 7 | - | - | 2 | 6 | - | - | - | - | - | 1 | - | - |
| (43) | - | - | - | - | - | - | - | - | - | - | - | - | - | - | - | - | - | - | - |
| (43) | 29 | 1 | 1 | 1 | - | 12 | 29 | - | 1 | 4 | 13 | 3 | - | 8 | 4 | - | 15 | - | - |
| (43) | - | - | - | - | - | 1 | - | - | - | - | - | - | - | - | - | - | - | - | - |

2 Exclusive of stillbirths.

| Abridged Int. List No. | Table 15 | DEATHS FROM | | | | | | | | | |
|------------------------|---|------------------------------|----------|------------|-------------|------------|---------|---------|---------|-------------|----------|
| | | CAUSE OF DEATH. ¹ | | | | | | | | | |
| | | Barnardston. | BEVERLY. | Billerica. | Blackstone. | Blandford. | Bolton. | Boston. | Bourne. | Boxborough. | Boxford. |
| | All Causes. ² | 6 | 338 | 59 | 29 | 10 | 14 | 10,927 | 57 | 2 | 3 |
| (1) | Typhoid and paratyphoid fever (1, 2) | — | — | — | — | — | — | 4 | — | — | — |
| (3) | Smallpox (6) | — | — | — | — | — | — | — | — | — | — |
| (4) | Measles (7) | — | — | — | — | — | — | 9 | — | — | — |
| (5) | Scarlet fever (8) | — | — | — | — | — | — | 41 | — | — | — |
| (6) | Whooping cough (9) | — | 1 | — | — | — | — | 30 | — | — | — |
| (7) | Diphtheria (10) | — | — | — | — | — | — | 33 | — | — | — |
| (8) | Influenza (11) | — | 2 | — | 1 | 1 | — | 40 | 1 | — | — |
| (10) | Tuberculosis of the respiratory system (23) | — | 1 | 4 | 2 | — | 1 | 452 | 9 | — | — |
| (11) | Tuberculosis of the meninges and central nervous system (24) | — | 1 | — | — | — | — | 27 | 1 | — | — |
| (11) | Other forms of tuberculosis (25-32) | — | — | — | — | — | — | 37 | 3 | — | — |
| (12) | Syphilis (34) | — | — | — | — | — | — | 51 | 2 | — | — |
| (13) | Malaria (38) | — | — | — | — | — | — | — | — | — | — |
| (14) | Erysipelas (15) | — | — | — | — | — | — | 18 | — | — | — |
| (14) | Poliomyelitis (16) | — | — | — | — | — | — | 4 | — | — | — |
| (14) | Epidemic cerebrospinal meningitis (18) | — | — | — | — | — | — | 18 | — | — | — |
| (15) | Cancer and other malignant tumors (45-53) | — | 52 | 5 | 2 | 2 | 2 | 1,357 | 10 | — | — |
| (17) | Rheumatism (56, 57, 58) | — | — | — | 1 | — | — | 27 | — | — | — |
| (18) | Diabetes mellitus (59) | — | 14 | — | — | — | 1 | 254 | 1 | — | — |
| (19) | Alcoholism (acute or chronic) (75) | — | — | — | — | — | — | 95 | 1 | — | — |
| (22) | Cerebral hemorrhage, cerebral embolism and thrombosis (82) | — | 21 | 7 | 2 | 2 | 2 | 657 | 9 | — | — |
| (24) | Acute endocarditis (91) | — | 1 | — | — | — | — | 44 | — | — | — |
| (24) | Angina pectoris (94a) | — | 6 | 4 | — | — | — | 119 | — | — | — |
| (24) | Other diseases of the heart (90, 92, 93, 94b, 95) | 2 | 95 | 15 | 5 | 2 | 2 | 2,530 | 9 | 2 | 2 |
| (25) | Arteriosclerosis (97) | — | 3 | 3 | — | — | 1 | 108 | — | — | — |
| (26) | Bronchitis (106) | — | — | — | — | — | — | 13 | — | — | — |
| (27) | Bronchopneumonia (including capillary bronchitis) (107) | 1 | 9 | 1 | 2 | — | 1 | 695 | 2 | — | — |
| (27) | Pneumonia (108, 109) | 2 | 20 | 1 | 5 | 1 | — | 482 | 1 | — | — |
| (28) | Other respiratory diseases (104, 105, 110-114) | — | 3 | — | 1 | — | — | 102 | — | — | — |
| (29) | Diarrhea and enteritis (under 2 years) (119) | — | 1 | 1 | — | — | — | 68 | — | — | — |
| (30) | Appendicitis (121) | — | 8 | — | — | — | — | 150 | — | — | — |
| (31) | Cirrhosis of the liver (124) | — | 2 | — | — | — | — | 83 | — | — | — |
| (32) | Diseases of the stomach (117, 118) | — | 2 | — | — | — | — | 100 | — | — | — |
| (32) | Hernia, intestinal obstruction (122) | — | 2 | — | — | — | — | 107 | 1 | — | — |
| (33) | Nephritis (130-132) | 1 | 33 | 3 | 2 | 1 | 2 | 613 | 3 | — | — |
| (34) | Diseases of the female genital organs, not specified as venereal (139) | — | — | — | — | — | — | 23 | — | — | — |
| (35) | Puerperal septicemia (140, 145) | — | — | — | — | — | — | 31 | — | — | — |
| (36) | Other diseases of pregnancy, childbirth and the puerperal state (141-144, 146-150) | — | 3 | — | 1 | — | — | 81 | — | — | — |
| (38) | Congenital malformations (157) | — | 1 | 3 | — | — | — | 128 | — | — | — |
| (38) | Congenital debility (158) | — | — | — | — | — | — | 7 | — | — | — |
| (39) | Senility (162) | — | — | — | — | — | — | 1 | 1 | — | — |
| (40) | Suicide (163-171) | — | 5 | — | 1 | — | — | 133 | — | — | — |
| (41) | Homicide (172-175) | — | — | — | — | — | — | 25 | — | — | — |
| (42) | Violent and accidental deaths (suicide and homicide excepted) (176-198, 201-214) | — | 17 | 7 | 1 | 1 | — | 639 | 1 | — | — |
| (42) | Burns (conflagration excepted) (181) | — | 1 | 1 | — | — | — | 51 | — | — | — |
| (42) | Accidental drowning (183) | — | — | 4 | 1 | — | — | 42 | — | — | — |
| (42) | Traumatism by fall (186a) | — | 10 | — | — | — | — | 249 | — | — | — |
| (42) | Railroad and automobile collisions (206) | — | — | — | — | — | — | 1 | — | — | — |
| (42) | Railroad accidents and injuries (207) | — | 1 | — | — | — | — | 13 | — | — | — |
| (42) | Street car and automobile collisions (208) | — | — | — | — | — | — | 2 | — | — | — |
| (42) | Other street car accidents (209) | — | — | — | — | — | — | 9 | — | — | — |
| (42) | Automobile accidents and injuries (210) | — | 1 | 2 | — | — | — | 151 | 1 | — | — |
| (42) | All others | — | 4 | — | — | 1 | — | 121 | — | — | — |
| | All other defined causes (3-5, 12-14, 17, 19-22, 33, 35-37, 39-44, 54, 55, 60-74, 76-81, 83-89, 96, 98-103, 115, 116, 120, 123, 125-129, 133-138, 151-156, 159-161) | — | 35 | 5 | 3 | — | — | 1,482 | 2 | — | 1 |
| (43) | Cause of death not specified or ill-defined (199, 200) | — | — | — | — | — | 2 | 9 | — | — | — |

¹ The numbers of the titles of the detailed International List included in each title of the abridged list appear in parentheses.

IMPORTANT CAUSES IN EACH MUNICIPALITY: 1932.

| Abridged Int. List No. | Boylston. | Braintree. | Brewster. | Bridgewater. | Brimfield. | BROCKTON. | Brookfield. | Brookline. | Buckland. | Burlington. | CAMBRIDGE. | Canton. | Carlisle. | Carver. | Charlemont. | Charlton. | Chatham. | Chelmsford. | CHELSEA. |
|---------------------------|-----------|------------|-----------|--------------|------------|-----------|-------------|------------|-----------|-------------|------------|---------|-----------|---------|-------------|-----------|----------|-------------|----------|
| (1) | 4 | 148 | 13 | 119 | 4 | 775 | 15 | 500 | 12 | 8 | 1,383 | 45 | 5 | 20 | 8 | 33 | 32 | 75 | 518 |
| (3) | - | - | - | - | - | - | - | - | - | - | 2 | - | - | - | - | - | - | - | - |
| (4) | - | - | - | - | - | - | - | - | - | - | 3 | - | - | - | - | - | - | - | - |
| (5) | - | - | - | - | - | - | - | - | - | - | 4 | - | - | - | - | - | - | 1 | - |
| (6) | - | - | - | - | - | - | - | - | - | - | 3 | - | 1 | - | - | - | - | - | 1 |
| (7) | - | - | - | - | - | - | - | - | - | - | 7 | - | - | - | - | - | - | - | 1 |
| (8) | - | 1 | - | - | - | 6 | - | - | - | - | 3 | - | - | - | 1 | - | 2 | 1 | 7 |
| (10) | - | 31 | - | 5 | - | 15 | - | 7 | - | - | 67 | - | - | 1 | - | 1 | 3 | 4 | 36 |
| (11) | - | - | - | - | - | 2 | - | - | - | - | 2 | - | - | - | - | - | - | - | - |
| (11) | - | 1 | - | - | - | 3 | - | - | - | - | 6 | - | - | - | - | - | - | - | 4 |
| (12) | - | - | - | 1 | - | 2 | - | - | - | - | 4 | - | - | - | - | - | - | - | 7 |
| (13) | - | - | - | - | - | - | - | - | - | - | - | - | - | - | - | - | - | - | - |
| (14) | - | - | - | - | - | - | - | - | - | - | 1 | - | - | - | - | - | - | - | - |
| (14) | - | - | - | - | - | - | - | - | - | - | - | - | - | - | - | - | - | - | 1 |
| (15) | - | 14 | 1 | 15 | 1 | 73 | - | 95 | 2 | - | 177 | 2 | 1 | 3 | 2 | 2 | 2 | 7 | 65 |
| (17) | - | 1 | - | - | - | 2 | 1 | 2 | - | - | 8 | - | - | - | - | - | - | - | - |
| (18) | - | 2 | - | 2 | - | 28 | - | 18 | - | 2 | 23 | 1 | - | - | - | 1 | - | 2 | 10 |
| (19) | - | - | - | - | - | 4 | - | - | - | - | 9 | - | - | - | - | - | - | - | 5 |
| (22) | - | 14 | 2 | 13 | 2 | 79 | 3 | 45 | - | - | 126 | 5 | 1 | 3 | 1 | 5 | 4 | 6 | 27 |
| (24) | - | - | - | - | 5 | 5 | - | 3 | - | - | 3 | - | - | 1 | - | - | - | 1 | 4 |
| (24) | - | - | - | 5 | - | 7 | - | 20 | - | - | 17 | 2 | - | - | - | 3 | 2 | 3 | 7 |
| (24) | 2 | 38 | 4 | 33 | - | 202 | 5 | 134 | 3 | 2 | 348 | 18 | - | 6 | - | 11 | 10 | 28 | 119 |
| (25) | - | 4 | 2 | 6 | - | 14 | 1 | 10 | 1 | - | 32 | 1 | - | - | - | 1 | 1 | 5 | 7 |
| (26) | - | - | - | 2 | - | 2 | - | 2 | - | - | 2 | 1 | - | - | - | - | - | - | 1 |
| (27) | - | 1 | - | 3 | - | 13 | 1 | 15 | 1 | - | 78 | 2 | - | - | - | - | - | 1 | 18 |
| (27) | - | 4 | 3 | 3 | - | 29 | - | 13 | 1 | 1 | 54 | 3 | - | 1 | - | - | 1 | - | 28 |
| (28) | - | - | - | 1 | - | 7 | - | 1 | - | - | 8 | - | - | 1 | - | - | - | 1 | 3 |
| (29) | - | 1 | - | - | - | 1 | - | - | - | - | 8 | - | - | - | - | - | - | 2 | 3 |
| (30) | - | - | - | 3 | - | 16 | - | 6 | - | - | 24 | - | - | - | - | - | - | - | 8 |
| (31) | - | 1 | - | - | - | 1 | 1 | 2 | - | - | 3 | - | - | - | 1 | - | - | 1 | 8 |
| (32) | - | - | - | - | - | 8 | - | 7 | - | - | 8 | - | - | 1 | - | - | - | - | 9 |
| (32) | - | - | - | 1 | - | 10 | - | 4 | - | - | 8 | 1 | - | - | - | - | - | - | 5 |
| (33) | 1 | 11 | - | 6 | - | 59 | 1 | 47 | 2 | 1 | 73 | - | 1 | 2 | - | 3 | 4 | 1 | 34 |
| (34) | - | - | - | 1 | - | 4 | - | 10 | - | - | 4 | - | - | - | - | - | - | - | 1 |
| (35) | - | - | - | - | - | 1 | - | - | - | - | 1 | - | - | - | - | - | - | - | - |
| (36) | - | 1 | - | - | - | 4 | - | 1 | - | - | 8 | - | - | - | - | - | - | - | 7 |
| (38) | - | 5 | - | 1 | - | 11 | - | 2 | - | - | 13 | 1 | - | - | - | - | - | 2 | 7 |
| (38) | - | - | - | - | - | - | - | - | - | - | 3 | - | - | - | - | - | - | - | - |
| (39) | - | - | - | - | - | 8 | - | - | 1 | - | - | - | - | - | - | - | - | - | - |
| (40) | - | 2 | - | 2 | - | 7 | - | 7 | - | 1 | 9 | - | 1 | 1 | 1 | 1 | - | 1 | 4 |
| (41) | - | - | - | - | - | - | - | 1 | - | - | 2 | - | - | - | 1 | - | - | - | - |
| (42) | - | 4 | - | 5 | - | 68 | 1 | 13 | - | 1 | 69 | 3 | - | - | - | 2 | 1 | 5 | 28 |
| (42) | - | - | - | - | - | 7 | - | - | - | - | 7 | - | - | - | - | - | - | - | 5 |
| (42) | - | - | - | - | - | - | 1 | - | - | - | 3 | - | - | - | - | - | 1 | 1 | - |
| (42) | - | 2 | - | 2 | - | 13 | - | 5 | - | - | 27 | 2 | - | - | - | - | - | - | 8 |
| (42) | - | - | - | - | - | - | - | - | - | - | - | - | - | - | - | - | - | 1 | - |
| (42) | - | - | - | - | - | 1 | - | - | - | - | - | - | - | - | - | - | - | - | - |
| (42) | - | - | - | - | - | - | - | - | - | - | - | - | - | - | - | - | - | - | - |
| (42) | - | 1 | - | 2 | - | 34 | - | - | - | 1 | 22 | 1 | - | - | - | 1 | - | - | 1 |
| (42) | - | 1 | - | 1 | - | 13 | - | 8 | - | - | 10 | - | - | - | - | 1 | - | 3 | 8 |
| (43) | 1 | 12 | 1 | 10 | 1 | 78 | - | 35 | 1 | - | 164 | 4 | - | - | 1 | 3 | 2 | 5 | 59 |
| (43) | - | - | - | - | - | 1 | 1 | - | - | - | - | - | - | - | - | - | - | - | - |

² Exclusive of stillbirths.

| Abridged Int. List No. | Table 15 | CAUSE OF DEATH. ¹ | DEATHS FROM | | | | | | | | | |
|------------------------|----------|---|-------------|----------|---------------|-----------|-----------|-------------|----------|-----------|----------|----------|
| | | | Cheshire. | Chester. | Chesterfield. | Chicopee. | Chilmark. | Clarksburg. | Clinton. | Cohasset. | Colrain. | Concord. |
| | | All Causes. ² | 14 | 11 | 6 | 267 | 2 | 12 | 167 | 39 | 16 | 99 |
| (1) | | Typhoid and paratyphoid fever (1, 2) | - | - | - | - | - | - | - | - | - | - |
| (2) | | Smallpox (6) | - | - | - | - | - | - | - | - | - | - |
| (4) | | Measles (7) | - | - | - | 2 | - | - | - | - | - | - |
| (5) | | Scarlet fever (8) | - | - | - | 1 | - | - | - | - | 1 | - |
| (6) | | Whooping cough (9) | - | - | - | 1 | - | - | 1 | - | - | - |
| (7) | | Diphtheria (10) | - | - | - | - | - | - | - | - | - | - |
| (8) | | Influenza (11) | - | - | - | 5 | - | - | - | - | - | 3 |
| (10) | | Tuberculosis of the respiratory system (23) | - | - | - | 23 | - | - | 2 | - | - | 1 |
| (11) | | Tuberculosis of the meninges and central nervous system (24) | - | - | - | - | - | - | - | - | - | - |
| (11) | | Other forms of tuberculosis (25-32) | - | - | - | 1 | - | - | 2 | 1 | - | - |
| (12) | | Syphilis (34) | - | - | - | - | - | - | - | - | - | - |
| (13) | | Malaria (38) | - | - | - | - | - | - | - | - | - | - |
| (14) | | Erysipelas (15) | - | - | - | 1 | - | - | - | - | - | - |
| (14) | | Polioomyelitis (16) | - | - | - | - | - | - | - | - | - | - |
| (14) | | Epidemic cerebrospinal meningitis (18) | - | - | - | - | - | - | - | - | - | - |
| (15) | | Cancer and other malignant tumors (45-53) | 1 | - | - | 36 | - | 3 | 26 | 3 | 3 | 8 |
| (17) | | Rheumatism (56, 57, 58) | - | - | - | - | - | - | - | - | - | 1 |
| (18) | | Diabetes mellitus (59) | - | - | - | 3 | - | - | 4 | 1 | - | 1 |
| (19) | | Alcoholism (acute or chronic) (75) | - | - | - | 5 | - | - | - | - | - | 1 |
| (22) | | Cerebral hemorrhage, cerebral embolism and thrombosis (82) | 2 | 1 | - | 23 | 1 | - | 20 | 2 | 3 | 8 |
| (24) | | Acute endocarditis (91) | - | - | - | - | - | - | - | - | - | - |
| (24) | | Angina pectoris (94a) | - | - | - | 1 | 4 | - | 1 | - | - | - |
| (24) | | Other diseases of the heart (90, 92, 93, 94b, 95) | 4 | 2 | 3 | 67 | 1 | 5 | 41 | 9 | 5 | 26 |
| (25) | | Arteriosclerosis (97) | - | - | - | 2 | - | - | 6 | - | - | 2 |
| (26) | | Bronchitis (106) | - | - | - | 1 | - | - | - | - | - | - |
| (27) | | Bronchopneumonia (including capillary bronchitis) (107) | 2 | - | - | 13 | - | - | 13 | 1 | - | 3 |
| (27) | | Pneumonia (108, 109) | - | - | - | 5 | - | - | 7 | - | - | 4 |
| (28) | | Other respiratory diseases (104, 105, 110-114) | - | - | - | - | - | - | - | - | - | - |
| (29) | | Diarrhea and enteritis (under 2 years) (119) | - | - | - | 5 | - | - | 1 | - | - | - |
| (30) | | Appendicitis (121) | - | - | - | 1 | - | - | 3 | 1 | - | 2 |
| (31) | | Cirrhosis of the liver (124) | - | - | - | 3 | - | - | - | - | - | 3 |
| (32) | | Diseases of the stomach (117, 118) | 1 | 1 | - | - | - | - | - | - | - | 1 |
| (32) | | Hernia, intestinal obstruction (122) | - | - | - | 2 | - | - | 1 | 1 | - | 1 |
| (33) | | Nephritis (130-132) | 1 | 1 | 1 | 31 | - | 1 | 4 | 9 | - | 6 |
| (34) | | Diseases of the female genital organs, not specified as venereal (139) | - | - | - | - | - | - | 1 | 1 | - | 1 |
| (35) | | Puerperal septicemia (140, 145) | - | - | - | - | - | - | - | - | - | - |
| (36) | | Other diseases of pregnancy, childbirth and the puerperal state (141-144, 146-150) | - | - | - | - | - | - | - | - | - | - |
| (38) | | Congenital malformations (157) | 1 | 1 | - | 1 | - | - | 2 | - | - | 2 |
| (38) | | Congenital debility (158) | - | - | - | 3 | - | - | - | - | - | - |
| (39) | | Senility (162) | 1 | - | - | - | - | - | - | - | - | - |
| (40) | | Suicide (163-171) | 1 | 2 | 1 | 2 | - | - | 2 | - | - | 2 |
| (41) | | Homicide (172-175) | - | - | - | - | - | - | - | - | - | - |
| (42) | | Violent and accidental deaths (suicide and homicide excepted) (176-198, 201-214) | - | 1 | - | 8 | - | 2 | 6 | 3 | 1 | 10 |
| (42) | | Burns (conflagration excepted) (181) | - | - | - | - | - | - | 1 | - | - | - |
| (42) | | Accidental drowning (183) | - | - | - | 2 | - | - | 1 | - | 1 | - |
| (42) | | Traumatism by fall (186a) | - | - | - | 2 | - | - | 3 | - | - | 4 |
| (42) | | Railroad and automobile collisions (206) | - | - | - | - | - | - | - | - | - | - |
| (42) | | Railroad accidents and injuries (207) | - | - | - | - | - | - | - | - | - | - |
| (42) | | Street car and automobile collisions (208) | - | - | - | - | - | - | - | - | - | - |
| (42) | | Other street car accidents (209) | - | - | - | - | - | - | - | - | - | - |
| (42) | | Automobile accidents and injuries (210) | - | - | - | 3 | - | 2 | 1 | 3 | - | 4 |
| (42) | | All others | - | 1 | - | 1 | - | - | - | - | - | 2 |
| | | All other defined causes (3-5, 12-14, 17, 19-22, 33, 35-37, 39-44, 54, 55, 60-74, 76-81, 83-89, 96, 98-103, 115, 116, 120, 123, 125-129, 133-138, 151-156, 159-161) | - | 2 | - | 18 | - | 1 | 24 | 7 | 3 | 13 |
| (43) | | Cause of death not specified or ill-defined (199, 200) | - | - | - | - | - | - | - | - | - | - |

¹ The numbers of the titles of the detailed International List included in each title of the abridged list appear in parentheses.

IMPORTANT CAUSES IN EACH MUNICIPALITY: 1932.

| Abridged Int. List No. | Conway. | Cunnington. | Dalton. | Dana. | Danvers. | Dartmouth. | Dedham. | Deerfield. | Dennis. | Dighton. | Douglas. | Dover. | Dracut. | Dudley. | Dunstable. | Duxbury. | East Bridgewater. | East Brookfield. | East Longmeadow. |
|---------------------------|---------|-------------|---------|-------|----------|------------|---------|------------|---------|----------|----------|--------|---------|---------|------------|----------|-------------------|------------------|---------------------|
| (1) | 11 | 3 | 35 | 7 | 427 | 88 | 108 | 24 | 31 | 36 | 25 | 12 | 53 | 33 | 5 | 22 | 47 | 10 | 25 |
| (3) | - | - | - | - | - | - | - | - | - | - | - | - | - | - | - | - | - | - | - |
| (4) | - | - | - | - | - | - | - | - | - | - | - | - | - | - | - | - | - | - | - |
| (5) | - | - | - | - | - | - | - | - | - | - | - | - | - | - | - | - | - | - | - |
| (6) | - | - | - | - | - | - | - | - | - | - | - | - | - | - | - | - | - | - | - |
| (7) | - | - | - | - | - | - | - | - | - | - | - | - | - | - | - | - | - | - | - |
| (8) | - | - | - | - | - | - | - | - | - | - | - | - | - | - | - | - | - | - | - |
| (10) | 1 | - | - | - | - | 3 | 1 | 1 | 1 | 1 | - | 1 | 3 | 2 | 2 | - | 1 | - | 3 |
| (11) | - | - | - | - | - | 18 | 7 | 3 | - | - | - | - | - | - | - | - | - | - | - |
| (11) | - | - | - | - | - | - | - | - | - | - | - | - | - | - | - | - | - | - | - |
| (12) | - | - | - | - | - | 7 | - | - | - | - | - | - | - | - | - | - | - | - | - |
| (13) | - | - | - | - | - | - | - | - | - | - | - | - | - | - | - | - | - | - | - |
| (14) | - | - | - | - | - | - | - | - | - | - | - | - | - | - | - | - | - | - | - |
| (14) | - | - | - | - | - | - | - | - | - | - | - | - | - | - | - | - | - | - | - |
| (15) | - | - | 1 | 6 | - | 24 | 13 | 14 | 6 | 8 | 6 | - | 5 | - | 6 | 1 | 1 | 6 | 2 |
| (17) | - | - | - | - | - | - | - | - | - | - | - | - | - | - | - | - | - | - | - |
| (18) | - | - | - | - | - | 8 | 2 | 3 | - | 1 | 1 | - | 1 | - | 2 | - | - | 1 | - |
| (19) | - | - | - | - | - | 1 | 1 | - | - | - | - | 1 | - | 1 | - | - | - | - | - |
| (22) | 2 | - | - | 9 | - | 29 | 14 | 13 | 4 | 4 | 3 | 7 | 2 | 3 | 3 | 1 | 3 | 3 | 2 |
| (24) | - | - | - | - | - | 2 | 2 | 1 | - | - | - | - | - | - | - | - | - | - | - |
| (24) | - | - | 1 | 1 | - | 3 | - | 1 | 1 | 1 | 1 | 1 | - | - | - | - | - | - | - |
| (24) | 1 | - | - | 14 | 4 | 179 | 16 | 29 | 3 | 7 | 12 | 5 | 2 | 16 | 7 | 1 | 9 | 20 | 5 |
| (25) | - | - | - | - | - | 10 | 2 | 6 | - | 1 | 3 | - | 2 | 2 | 1 | - | 1 | 3 | 3 |
| (26) | - | - | - | - | - | 1 | - | - | - | - | - | - | - | - | - | - | - | - | - |
| (27) | - | - | - | 1 | - | 21 | 4 | 5 | - | - | - | 1 | 2 | 1 | 1 | 1 | 2 | 2 | 2 |
| (27) | 1 | - | 1 | 1 | - | 20 | 1 | 1 | 2 | 1 | 1 | - | - | 1 | 1 | - | 1 | 1 | - |
| (28) | - | - | - | - | - | 5 | - | 1 | - | - | - | - | - | - | - | - | - | - | - |
| (29) | - | - | - | - | - | 1 | - | - | - | - | - | - | - | - | - | - | - | - | - |
| (30) | - | - | - | - | - | 1 | - | - | - | - | - | - | - | - | - | - | - | - | - |
| (31) | - | - | - | - | - | 1 | - | - | - | - | - | - | - | - | - | - | - | - | - |
| (32) | - | - | - | - | - | 2 | - | - | - | - | - | - | - | - | - | - | - | - | - |
| (32) | - | - | - | - | - | 2 | - | - | - | - | - | - | - | - | - | - | - | - | - |
| (33) | 6 | 1 | 2 | 1 | 15 | 5 | 8 | 2 | 2 | - | - | 2 | 3 | 5 | 1 | 2 | 3 | - | 2 |
| (34) | - | - | - | - | - | - | - | - | - | - | - | - | - | - | - | - | - | - | - |
| (35) | - | - | - | - | - | - | - | - | - | - | - | - | - | - | - | - | - | - | - |
| (36) | - | - | - | - | - | - | - | - | - | - | - | - | - | - | - | - | - | - | - |
| (38) | - | - | - | - | - | - | - | - | - | - | - | - | - | - | - | - | - | - | - |
| (38) | - | - | - | - | - | 3 | 1 | 1 | - | - | - | - | - | - | - | - | - | - | - |
| (39) | - | - | - | - | - | - | 1 | - | - | - | - | - | - | - | - | - | - | - | - |
| (40) | - | - | - | - | - | 4 | 1 | 1 | - | - | - | - | - | - | - | - | - | - | - |
| (41) | - | - | - | - | - | - | - | - | - | - | - | - | - | - | - | - | - | - | - |
| (42) | - | - | - | - | 1 | 15 | 8 | 8 | 3 | 2 | 1 | 3 | - | 3 | 2 | - | 1 | 4 | 1 |
| (42) | - | - | - | - | - | - | - | - | - | - | - | - | - | - | - | - | - | - | - |
| (42) | - | - | - | - | - | 4 | 3 | - | 2 | - | - | - | - | - | - | - | - | - | - |
| (42) | - | - | - | - | - | 7 | 1 | 3 | - | - | - | - | - | - | - | - | - | - | - |
| (42) | - | - | - | - | - | 1 | - | - | - | - | - | - | - | - | - | - | - | - | - |
| (42) | - | - | - | - | - | - | - | - | - | - | - | - | - | - | - | - | - | - | - |
| (42) | - | - | - | - | - | - | - | - | - | - | - | - | - | - | - | - | - | - | - |
| (42) | - | - | - | - | - | 6 | 1 | 2 | 1 | - | - | - | - | - | - | - | - | - | - |
| (42) | - | - | - | 1 | 1 | 2 | - | 1 | - | - | - | 2 | - | - | - | - | 1 | 1 | - |
| - | - | - | 1 | - | 53 | 6 | 6 | 1 | 3 | 2 | 1 | - | 3 | 3 | - | 2 | 1 | - | 2 |
| (43) | - | - | - | - | - | - | 1 | - | - | - | - | - | - | - | - | 1 | - | - | - |

² Exclusive of stillbirths.

| Abridged Int. List No. | Table 15 CAUSE OF DEATH. ¹ | DEATHS FROM | | | | | | | | | |
|------------------------|---|-------------|--------------|---------|------------|-----------|----------|---------|--------|----------|------------|
| | | Eastham. | Easthampton. | Easton. | Edgartown. | Egremont. | Enfield. | Erving. | Essex. | EVERETT. | Fairhaven. |
| | | | | | | | | | | | |
| | All Causes. ² | 6 | 60 | 45 | 11 | 5 | 9 | 9 | 24 | 364 | 98 |
| (1) | Typhoid and paratyphoid fever (1, 2) | — | — | — | — | — | — | — | — | — | — |
| (3) | Smallpox (6) | — | — | — | — | — | — | — | — | — | — |
| (4) | Measles (7) | — | — | — | — | — | — | — | — | — | — |
| (5) | Scarlet fever (8) | — | — | — | — | — | — | — | — | 1 | — |
| (6) | Whooping cough (9) | — | — | — | — | — | — | — | — | 1 | — |
| (7) | Diphtheria (10) | — | — | — | — | — | — | — | — | — | 1 |
| (8) | Influenza (11) | — | — | 2 | — | — | — | — | 1 | 7 | 1 |
| (10) | Tuberculosis of the respiratory system (23) | — | 3 | — | 1 | — | — | — | — | 8 | 3 |
| (11) | Tuberculosis of the meninges and central nervous system (24) | — | — | — | — | — | — | — | — | — | — |
| (11) | Other forms of tuberculosis (25-32) | — | — | — | — | — | — | — | — | 4 | — |
| (12) | Syphilis (34) | — | — | — | — | — | — | — | — | — | — |
| (13) | Malaria (38) | — | — | — | — | — | — | — | — | — | — |
| (14) | Erysipelas (15) | — | — | — | — | — | — | — | — | — | — |
| (14) | Poliomyelitis (16) | — | — | — | — | — | — | — | — | — | — |
| (14) | Epidemic cerebrospinal meningitis (18) | — | — | — | — | — | — | — | — | — | — |
| (15) | Cancer and other malignant tumors (45-53) | — | 8 | 4 | 2 | 1 | 1 | — | 4 | 61 | 7 |
| (17) | Rheumatism (56, 57, 58) | — | 1 | — | — | — | — | — | — | — | 1 |
| (18) | Diabetes mellitus (59) | — | 1 | 1 | — | — | — | — | 1 | 6 | 1 |
| (19) | Alcoholism (acute or chronic) (75) | — | — | — | — | — | — | — | — | 1 | — |
| (22) | Cerebral hemorrhage, cerebral embolism and thrombosis (82) | — | 9 | 3 | 1 | — | — | 2 | 4 | 23 | 16 |
| (24) | Acute endocarditis (91) | — | 1 | — | — | — | — | — | — | 1 | 3 |
| (24) | Angina pectoris (94a) | — | 3 | — | 3 | — | — | 1 | 1 | 5 | — |
| (24) | Other diseases of the heart (90, 92, 93, 94b, 95) | 3 | 16 | 16 | 3 | 2 | 6 | 1 | 2 | 99 | 32 |
| (25) | Arteriosclerosis (97) | — | — | 2 | 1 | 1 | — | — | — | — | 7 |
| (26) | Bronchitis (106) | — | — | — | — | — | 1 | — | — | — | — |
| (27) | Bronchopneumonia (including capillary bronchitis) (107) | 1 | 4 | 3 | — | — | 1 | 1 | — | 17 | 2 |
| (27) | Pneumonia (108, 109) | — | 1 | 3 | — | — | — | — | — | 22 | 3 |
| (28) | Other respiratory diseases (104, 105, 110-114) | — | — | — | — | — | — | — | — | — | 1 |
| (29) | Diarrhea and enteritis (under 2 years) (119) | — | — | — | — | — | — | — | — | 2 | 2 |
| (30) | Appendicitis (121) | — | — | — | — | — | — | — | — | 3 | — |
| (31) | Cirrhosis of the liver (124) | — | — | — | — | — | — | — | — | 1 | — |
| (32) | Diseases of the stomach (117, 118) | — | — | — | — | — | — | — | — | 1 | — |
| (32) | Hernia, intestinal obstruction (122) | — | — | — | — | — | — | 1 | — | 4 | — |
| (33) | Nephritis (130-132) | 2 | 1 | 6 | — | — | — | — | 4 | 33 | 10 |
| (34) | Diseases of the female genital organs, not specified as venereal (139) | — | — | — | — | — | — | 1 | — | — | — |
| (35) | Puerperal septicemia (140, 145) | — | — | — | — | — | — | — | — | 2 | — |
| (36) | Other diseases of pregnancy, childbirth and the puerperal state (141-144, 146-150) | — | — | — | — | — | — | — | — | 1 | — |
| (38) | Congenital malformations (157) | — | 2 | 2 | — | — | — | — | — | 7 | — |
| (38) | Congenital debility (158) | — | — | — | — | — | — | — | — | — | — |
| (39) | Senility (162) | — | — | — | — | — | — | — | 1 | 1 | — |
| (40) | Suicide (163-171) | — | — | — | — | — | — | — | — | 6 | 1 |
| (41) | Homicide (172-175) | — | — | — | — | — | — | — | — | 1 | — |
| (42) | Violent and accidental deaths (suicide and homicide excepted) (176-198, 201-214) | — | 2 | 1 | — | 1 | — | 1 | 2 | 16 | 1 |
| (42) | Burns (conflagration excepted) (181) | — | — | — | — | — | — | — | — | — | — |
| (42) | Accidental drowning (183) | — | 1 | — | — | — | — | — | 1 | — | 1 |
| (42) | Traumatism by fall (189a) | — | — | — | — | — | — | 1 | 1 | 7 | — |
| (42) | Railroad and automobile collisions (206) | — | — | — | — | — | — | — | — | — | — |
| (42) | Railroad accidents and injuries (207) | — | — | — | — | — | — | — | — | — | — |
| (42) | Street car and automobile collisions (208) | — | — | — | — | — | — | — | — | 1 | — |
| (42) | Other street car accidents (209) | — | — | — | — | — | — | — | — | — | — |
| (42) | Automobile accidents and injuries (210) | — | — | — | — | 1 | — | — | — | 2 | — |
| (42) | All others | — | 1 | 1 | — | — | — | — | — | 6 | — |
| | All other defined causes (3-5, 12-14, 17, 19-22, 33, 35-37, 39-44, 54, 55, 60-74, 76-81, 83-89, 96, 98-103, 115, 116, 120, 123, 125-129, 133-138, 151-156, 159-161) | — | 8 | 2 | — | — | — | — | 4 | 31 | 6 |
| (43) | Cause of death not specified or ill-defined (199, 200) | — | — | — | — | — | — | — | — | — | — |

¹ The numbers of the titles of the detailed International List included in each title of the abridged list appear in parentheses.

IMPORTANT CAUSES IN EACH MUNICIPALITY: 1932.

| Abridged Int. List No. | FALL RIVER. | Falmouth. | FITCHBURG. | Florida. | Foxborough. | Framingham. | Franklin. | Freetown. | GARDNER. | Gay Head. | Georgetown. | Gill. | GLOUCESTER. | Goshen. | Goshold. | Grafton. | Granby. | Granville. | Great Barrington. |
|---------------------------|-------------|-----------|------------|----------|-------------|-------------|-----------|-----------|----------|-----------|-------------|-------|-------------|---------|----------|----------|---------|------------|-------------------|
| (1) | 1321 | 57 | 429 | 4 | 140 | 241 | 80 | 19 | 249 | 4 | 23 | 11 | 316 | 1 | | 115 | 11 | 5 | 90 |
| (3) | - | - | - | - | - | - | - | - | - | - | - | - | 1 | - | - | - | - | - | - |
| (4) | 8 | - | - | - | - | - | - | - | - | - | - | - | 1 | - | - | - | - | - | - |
| (5) | 10 | - | 3 | - | - | 1 | - | - | 1 | - | - | - | - | - | - | - | - | - | - |
| (6) | 3 | 1 | - | - | - | 1 | - | - | 1 | - | - | - | - | - | - | 1 | - | - | - |
| (7) | 3 | - | - | - | - | - | - | - | - | - | - | - | - | - | - | - | - | - | - |
| (8) | 12 | 4 | 3 | - | - | 1 | 4 | - | 5 | - | - | 1 | - | - | - | - | - | 2 | 1 |
| (10) | 57 | 1 | 30 | - | 2 | 4 | 1 | - | 4 | - | - | 1 | 9 | - | - | 13 | - | 1 | - |
| (11) | 5 | - | - | - | - | 1 | 1 | - | - | - | - | - | - | - | - | - | - | - | - |
| (11) | 3 | - | 1 | - | - | 1 | - | - | 1 | - | - | - | 2 | - | - | - | - | - | - |
| (12) | 3 | - | 3 | - | 5 | 1 | - | - | 1 | - | - | - | - | - | - | 1 | - | - | - |
| (13) | - | - | - | - | - | - | - | - | - | - | - | - | - | - | - | - | - | - | - |
| (14) | 2 | - | 1 | - | 1 | - | - | - | - | - | - | - | - | - | - | 1 | - | - | - |
| (14) | 1 | - | - | - | - | - | - | - | - | - | - | - | - | - | - | - | - | - | - |
| (14) | 1 | - | - | - | - | - | - | - | - | - | - | - | - | - | - | - | - | - | - |
| (15) | 154 | 3 | 54 | - | 8 | 29 | 8 | - | 36 | - | 1 | - | 48 | - | - | 16 | - | 9 | - |
| (17) | 6 | - | 1 | - | - | 1 | - | - | 2 | - | - | - | 1 | - | - | - | - | - | - |
| (18) | 40 | 1 | 14 | - | 2 | 9 | 1 | - | 6 | - | - | - | 7 | - | - | - | - | 4 | - |
| (19) | 8 | - | - | - | - | - | - | - | 1 | - | - | - | 1 | - | - | - | - | - | - |
| (22) | 91 | 7 | 34 | 1 | 11 | 28 | 10 | 1 | 23 | - | 6 | - | 41 | 1 | - | 9 | 1 | 1 | 8 |
| (24) | 3 | - | 3 | - | 1 | 1 | - | - | - | - | - | - | 1 | - | - | - | 1 | - | 1 |
| (24) | 7 | - | 3 | - | 1 | 8 | 4 | 1 | 2 | - | 1 | - | 10 | - | - | 2 | 1 | - | 7 |
| (24) | 314 | 17 | 100 | 2 | 57 | 46 | 26 | 7 | 48 | 1 | 4 | 2 | 64 | - | - | 37 | 2 | - | 21 |
| (25) | 29 | 3 | 2 | - | 6 | 2 | 2 | - | 5 | - | 2 | - | 12 | - | - | 5 | 2 | - | 5 |
| (26) | 4 | - | - | - | - | - | - | - | - | - | 1 | - | 4 | - | - | 1 | - | 1 | - |
| (27) | 53 | 4 | 18 | 1 | 3 | 13 | 1 | 2 | 7 | - | 2 | - | 7 | - | - | 5 | - | - | 1 |
| (27) | 27 | 1 | 14 | - | 3 | 6 | 1 | 1 | 10 | 1 | 1 | - | 6 | - | - | 1 | - | - | 1 |
| (28) | 11 | - | 5 | - | 1 | 3 | - | - | 1 | - | - | - | 1 | - | - | - | - | - | - |
| (29) | 16 | - | 1 | - | - | 1 | - | 1 | 2 | - | - | - | - | - | - | - | - | - | - |
| (30) | 22 | - | 10 | - | - | 2 | - | - | 6 | - | - | - | 3 | - | - | - | - | - | 1 |
| (31) | 12 | - | 3 | - | 1 | 4 | 1 | - | - | - | - | - | - | - | - | - | 1 | - | - |
| (32) | 7 | - | 1 | - | 1 | - | 2 | - | - | - | - | - | 3 | - | - | - | - | - | - |
| (32) | 15 | - | 2 | - | 1 | 2 | - | 1 | - | - | - | - | 1 | - | - | - | - | 3 | - |
| (33) | 142 | 2 | 46 | - | 8 | 18 | 9 | 3 | 27 | - | 2 | 3 | 33 | - | - | 6 | 3 | - | 5 |
| (34) | 2 | - | 1 | - | - | - | - | - | 1 | - | - | - | - | - | - | - | - | - | 3 |
| (35) | 4 | - | 3 | - | - | - | - | - | 1 | - | - | - | 1 | - | - | - | - | - | - |
| (36) | 2 | - | 2 | - | 1 | 3 | - | - | 2 | - | - | - | 5 | - | - | - | - | - | - |
| (38) | 11 | - | 4 | - | - | 4 | - | - | 3 | - | - | 1 | 2 | - | - | - | - | - | 2 |
| (38) | - | - | - | - | - | 2 | - | - | - | - | - | - | 1 | - | - | - | - | - | - |
| (39) | 2 | - | - | - | - | - | - | - | - | - | - | - | 1 | - | - | - | - | - | - |
| (40) | 13 | - | 4 | - | 1 | 1 | - | - | 3 | - | - | - | 2 | - | - | - | - | - | - |
| (41) | - | 2 | 1 | - | - | - | - | - | - | - | - | - | 2 | - | - | - | - | - | - |
| (42) | 71 | 5 | 25 | - | 9 | 13 | 1 | - | 13 | 1 | 2 | 1 | 18 | - | - | 7 | 1 | - | 7 |
| (42) | 4 | - | 2 | - | 1 | 1 | - | - | - | - | - | - | 2 | - | - | - | - | - | - |
| (42) | 8 | 2 | 2 | - | 1 | 1 | - | - | - | - | - | 1 | 4 | - | - | 1 | - | - | - |
| (42) | 20 | - | 6 | - | 5 | 3 | - | - | 3 | - | 1 | - | 5 | - | - | 2 | - | - | 2 |
| (42) | - | - | - | - | - | - | - | - | - | - | - | - | - | - | - | - | - | - | - |
| (42) | 1 | - | - | - | - | 1 | - | - | - | - | - | - | - | - | - | - | - | - | - |
| (42) | - | - | - | - | - | - | - | - | - | - | - | - | - | - | - | - | - | - | - |
| (42) | 1 | - | - | - | - | - | - | - | - | - | - | - | - | - | - | - | - | - | - |
| (42) | 20 | 3 | 7 | - | 1 | 4 | - | - | 7 | 1 | - | - | 3 | - | - | 1 | 1 | - | 4 |
| (42) | 17 | - | 8 | - | 1 | 3 | 1 | - | 3 | - | 1 | - | 4 | - | - | 3 | - | - | 1 |
| (43) | 147 | 6 | 37 | - | 17 | 36 | 8 | 2 | 37 | 1 | 1 | 2 | 27 | - | - | 10 | - | - | 11 |

² Exclusive of stillbirths.

| Abridged Int. List No. | Table 15 CAUSE OF DEATH. ¹ | DEATHS FROM | | | | | | | | | |
|------------------------|---|-------------|------------|-----------|------------|-----------|----------|-----------|----------|----------|-----------|
| | | Greenfield. | Greenwich. | Groton. | Groveland. | Hadley. | Halifax. | Hamilton. | Hampden. | Hancock. | Hanover. |
| | All Causes.² | 188 | 3 | 22 | 24 | 13 | 8 | 14 | 7 | 3 | 32 |
| (1) | Typhoid and paratyphoid fever (1, 2) | — | — | — | — | — | — | — | — | — | — |
| (3) | Smallpox (6) | — | — | — | — | — | — | — | — | — | — |
| (4) | Measles (7) | — | — | — | — | — | — | — | — | — | — |
| (5) | Scarlet fever (8) | 3 | — | — | — | — | — | — | — | — | — |
| (6) | Whooping cough (9) | — | — | — | — | — | — | — | — | — | — |
| (7) | Diphtheria (10) | 1 | — | — | — | — | — | — | — | — | — |
| (8) | Influenza (11) | 3 | — | — | — | — | — | — | — | — | — |
| (10) | Tuberculosis of the respiratory system (23) | 2 | — | 1 | — | — | — | — | — | — | 1 |
| (11) | Tuberculosis of the meninges and central nervous system (24) | — | — | — | — | — | — | — | — | — | — |
| (11) | Other forms of tuberculosis (25-32) | — | — | — | — | — | — | — | — | — | 1 |
| (12) | Syphilis (34) | — | — | — | — | — | — | — | — | — | — |
| (13) | Malaria (38) | — | — | — | — | — | — | — | — | — | — |
| (14) | Erysipelas (15) | 1 | — | — | — | — | — | — | — | — | — |
| (14) | Poliomyelitis (16) | 1 | — | — | — | — | — | — | — | — | — |
| (14) | Epidemic cerebrospinal meningitis (18) | — | — | — | — | — | — | — | — | — | — |
| (15) | Cancer and other malignant tumors (45-53) | 23 | — | 2 | 3 | 1 | 1 | 3 | 2 | — | 3 |
| (17) | Rheumatism (56, 57, 58) | — | — | — | — | — | — | — | — | — | — |
| (18) | Diabetes mellitus (59) | 4 | — | 1 | 1 | 1 | — | 1 | — | — | — |
| (19) | Alcoholism (acute or chronic) (75) | — | — | — | — | — | 1 | — | — | — | — |
| (22) | Cerebral hemorrhage, cerebral embolism and thrombosis (82) | 17 | — | 6 | 4 | — | — | 1 | — | — | 3 |
| (24) | Acute endocarditis (91) | — | — | — | — | — | — | — | — | — | — |
| (24) | Angina pectoris (94a) | 6 | — | 1 | — | 1 | 1 | — | 2 | — | — |
| (24) | Other diseases of the heart (90, 92, 93, 94b, 95) | 43 | 1 | 4 | 9 | 6 | 3 | 5 | 2 | 3 | 14 |
| (25) | Arteriosclerosis (97) | — | — | 1 | 2 | — | — | — | — | — | 5 |
| (26) | Bronchitis (106) | 1 | — | — | — | — | — | — | — | — | — |
| (27) | Bronchopneumonia (including capillary bronchitis) (107) | 9 | — | — | 2 | — | — | — | — | — | — |
| (27) | Pneumonia (108, 109) | 8 | — | — | — | 1 | — | 1 | 1 | — | — |
| (28) | Other respiratory diseases (104, 105, 110-114) | — | — | — | — | — | — | — | — | — | — |
| (29) | Diarrhea and enteritis (under 2 years) (119) | — | — | — | — | — | — | — | — | — | — |
| (30) | Appendicitis (121) | 1 | — | — | — | — | — | — | — | — | — |
| (31) | Cirrhosis of the liver (124) | 1 | — | — | — | — | 1 | — | — | — | — |
| (32) | Diseases of the stomach (117, 118) | 1 | — | — | — | — | — | — | — | — | — |
| (32) | Hernia, intestinal obstruction (122) | 8 | — | — | — | — | — | — | — | — | — |
| (33) | Nephritis (130-132) | 14 | — | 1 | 2 | — | — | 3 | — | — | 1 |
| (34) | Diseases of the female genital organs, not specified as venereal (139) | 1 | — | — | — | — | — | — | — | — | — |
| (35) | Puerperal septicemia (140, 145) | 1 | — | — | — | — | — | — | — | — | — |
| (36) | Other diseases of pregnancy, childbirth and the puerperal state (141-144, 146-150) | — | — | — | — | — | — | — | — | — | — |
| (38) | Congenital malformations (157) | — | — | 1 | — | — | — | — | — | — | — |
| (38) | Congenital debility (158) | — | — | — | — | — | — | — | — | — | — |
| (39) | Senility (162) | — | — | — | — | — | — | — | — | — | — |
| (40) | Suicide (163-171) | 2 | — | — | — | — | 1 | — | — | — | — |
| (41) | Homicide (172-175) | 1 | — | — | — | — | — | — | — | — | — |
| (42) | Violent and accidental deaths (suicide and homicide excepted) (176-198, 201-214) | 12 | 2 | 1 | — | 3 | — | — | — | — | 1 |
| (42) | Burns (conflagration excepted) (181) | — | — | — | — | — | — | — | — | — | — |
| (42) | Accidental drowning (183) | — | 2 | 1 | — | 1 | — | — | — | — | 1 |
| (42) | Traumatism by fall (186a) | 1 | — | — | — | 1 | — | — | — | — | — |
| (42) | Railroad and automobile collisions (206) | 1 | — | — | — | — | — | — | — | — | — |
| (42) | Railroad accidents and injuries (207) | — | — | — | — | — | — | — | — | — | — |
| (42) | Street car and automobile collisions (208) | — | — | — | — | — | — | — | — | — | — |
| (42) | Other street car accidents (209) | — | — | — | — | — | — | — | — | — | — |
| (42) | Automobile accidents and injuries (210) | 4 | — | — | — | — | — | — | — | — | — |
| (42) | All others | 6 | — | — | — | 1 | — | — | — | — | — |
| | All other defined causes (3-5, 12-14, 17, 19-22, 33, 35-37, 39-44, 54, 55, 60-74, 76-81, 83-89, 96, 98-103, 115, 116, 120, 123, 125-129, 133-138, 151-156, 159-161) | 23 | — | 3 | 1 | — | — | — | — | — | 3 |
| (43) | Cause of death not specified or ill-defined (199, 200) | 1 | — | — | — | — | — | — | — | — | — |

¹ The numbers of the titles of the detailed International List included in each title of the abridged list appear in parentheses.

IMPORTANT CAUSES IN EACH MUNICIPALITY: 1932.

| Abridged Int. List No. | Hanson. | Hardwick. | Harvard. | Harwich. | Hatfield. | HAVERHILL. | Hawley. | Heath. | Hingham. | Hinsdale. | Holbrook. | Holden. | Holland. | Holliston. | Holyoke. | Hopedale. | Hopkinton. | Hubbardston. | Hudson. |
|---------------------------|---------|-----------|----------|----------|-----------|------------|---------|--------|----------|-----------|-----------|---------|----------|------------|----------|-----------|------------|--------------|---------|
| (1) | 65 | 25 | 17 | 31 | 9 | 562 | 4 | 6 | 68 | 4 | 30 | 50 | 2 | 33 | 639 | 29 | 29 | 8 | 63 |
| (3) | - | - | - | - | - | - | - | - | - | - | - | - | - | - | - | - | - | - | - |
| (4) | - | - | - | - | - | - | - | - | - | - | 1 | - | - | - | - | - | - | - | - |
| (5) | - | - | - | - | - | 1 | - | - | - | - | - | - | - | 1 | 3 | - | - | - | - |
| (6) | - | - | - | - | - | 2 | - | - | - | - | - | - | - | - | 6 | - | - | - | - |
| (7) | - | - | - | - | - | 7 | - | - | 1 | - | - | - | - | - | 2 | - | - | 1 | 1 |
| (8) | - | - | - | - | 1 | 10 | - | - | 2 | - | - | - | - | - | 25 | - | - | 1 | 1 |
| (10) | 30 | 1 | - | - | - | - | - | - | - | - | - | - | - | - | - | - | - | - | - |
| (11) | - | - | - | - | - | 1 | - | - | - | - | - | - | - | - | 1 | - | - | - | - |
| (11) | - | - | - | - | - | 2 | - | - | - | - | - | - | - | - | - | - | 1 | - | - |
| (12) | - | - | - | 1 | - | - | - | - | - | - | - | 1 | - | - | 5 | - | - | - | - |
| (13) | - | - | - | - | - | - | - | - | - | - | - | - | - | - | - | - | - | - | - |
| (14) | - | - | - | - | - | 1 | - | - | - | - | - | - | - | - | 2 | - | - | - | - |
| (14) | - | - | - | - | - | - | - | - | - | - | - | - | - | - | - | - | - | - | - |
| (15) | 6 | 2 | 4 | 5 | 1 | 65 | 1 | 1 | 9 | - | 2 | 9 | - | 6 | 65 | 1 | - | 1 | 10 |
| (17) | - | - | - | 1 | - | 2 | - | - | - | - | - | - | - | - | 2 | - | - | - | - |
| (18) | 1 | 1 | - | 1 | - | 14 | - | - | 2 | - | - | 1 | - | 1 | 25 | - | - | - | 1 |
| (19) | - | - | - | - | - | 1 | - | - | - | - | - | - | - | - | 4 | - | - | - | - |
| (22) | 4 | 4 | 2 | 4 | 1 | 46 | - | 1 | 9 | - | 3 | 4 | 1 | - | 53 | 2 | 5 | 2 | 7 |
| (24) | - | - | - | - | - | - | - | - | - | - | - | - | - | - | 3 | - | 1 | - | - |
| (24) | 1 | - | 1 | 4 | - | 9 | - | - | 5 | - | 2 | 1 | - | 2 | 1 | 3 | 2 | - | 6 |
| (24) | 13 | 5 | 6 | 7 | 3 | 160 | 2 | 1 | 20 | 3 | 8 | 9 | - | 12 | 138 | 6 | 6 | 2 | 15 |
| (25) | 1 | 3 | - | - | - | 17 | - | - | 2 | - | - | 2 | - | 2 | 7 | 3 | 3 | - | - |
| (26) | - | - | - | - | - | - | - | - | - | - | - | - | - | 1 | 1 | 1 | - | - | 1 |
| (27) | 1 | - | - | 1 | - | 17 | - | - | - | - | 2 | 1 | - | 1 | 28 | - | - | - | 6 |
| (27) | - | 1 | - | - | - | 22 | - | - | 3 | 1 | 2 | - | - | - | 17 | 4 | 2 | - | - |
| (28) | 1 | - | - | - | - | 2 | - | - | - | - | - | 1 | - | 1 | 3 | 1 | - | - | 1 |
| (29) | - | - | - | - | - | 2 | - | - | - | - | - | 1 | - | - | 3 | - | - | - | - |
| (30) | - | - | - | - | - | 9 | - | - | - | - | - | 2 | - | - | 9 | - | - | - | - |
| (31) | - | - | 1 | - | - | - | - | - | - | - | - | - | - | 1 | 7 | - | - | - | - |
| (32) | - | - | - | - | - | 1 | - | - | - | - | - | - | - | - | 8 | - | - | - | - |
| (32) | - | - | 1 | 1 | - | 9 | - | - | - | - | - | 1 | - | - | 7 | - | - | - | - |
| (33) | 4 | - | 2 | 2 | 1 | 39 | - | 3 | 5 | - | 4 | - | 1 | 3 | 85 | 6 | 5 | - | 7 |
| (34) | - | - | - | - | - | 3 | - | - | - | - | - | - | - | - | 1 | - | - | - | - |
| (35) | - | - | - | - | - | 3 | - | - | - | - | - | - | - | - | 1 | - | - | - | - |
| (36) | - | - | - | - | - | 2 | - | - | 1 | - | - | - | - | - | 7 | - | - | - | - |
| (38) | - | - | - | - | - | 1 | - | - | - | - | - | - | - | - | 6 | - | - | - | 1 |
| (38) | - | - | - | - | - | 1 | - | - | - | - | - | - | - | - | - | - | - | - | - |
| (39) | - | - | - | - | - | - | - | - | - | - | - | - | - | - | - | - | - | - | - |
| (40) | - | 1 | - | - | - | 11 | 1 | - | 2 | - | 1 | 1 | - | 1 | 3 | - | 1 | - | 2 |
| (41) | - | - | - | - | - | - | - | - | - | - | - | - | - | - | 2 | - | - | - | - |
| (42) | - | 4 | - | 1 | - | 36 | - | - | 3 | - | 1 | 4 | - | 1 | 32 | 1 | 2 | - | - |
| (42) | - | 1 | - | - | - | 3 | - | - | - | - | - | - | - | - | 2 | - | - | - | - |
| (42) | - | 1 | - | - | - | 6 | - | - | - | - | - | 1 | - | - | 1 | - | 1 | - | - |
| (42) | - | 1 | - | - | - | 9 | - | - | - | - | - | - | - | - | 17 | 1 | 1 | - | - |
| (42) | - | - | - | - | - | - | - | - | 1 | - | - | - | - | - | - | - | - | - | - |
| (42) | - | - | - | - | - | - | - | - | - | - | - | - | - | - | - | - | - | - | - |
| (42) | - | - | - | - | - | - | - | - | - | - | - | - | - | - | - | - | - | - | - |
| (42) | - | - | - | - | - | - | - | - | - | - | - | - | - | - | - | - | - | - | - |
| (42) | - | - | - | - | - | 10 | - | - | 1 | - | 1 | - | - | 1 | 6 | - | - | - | - |
| (42) | - | 1 | - | 1 | - | 8 | - | - | 1 | - | - | 3 | - | - | 6 | - | - | - | - |
| * | 3 | 3 | - | 3 | 1 | 65 | - | - | 4 | - | 4 | 12 | - | - | 77 | 1 | 1 | 1 | 4 |
| (43) | - | - | - | - | 1 | 1 | - | - | - | - | - | - | - | - | - | - | - | - | - |

* Exclusive of stillbirths.

| Abridged Int. List No. | Table 15 CAUSE OF DEATH. ¹ | DEATHS FROM | | | | | | | | | |
|------------------------|---|-------------|-------------|----------|-----------|------------|------------|---------------|-----------|------|------------|
| | | Hull. | Huntington. | Ipswich. | Kingston. | Lakeville. | Lancaster. | Lanesborough. | LAWRENCE. | Lee. | Leicester. |
| | All Causes. ² | 36 | 15 | 66 | 23 | 34 | 24 | 10 | 893 | 35 | 34 |
| (1) | Typhoid and paratyphoid fever (1, 2) | — | — | — | — | — | — | — | 2 | — | — |
| (3) | Smallpox (6) | — | — | — | — | — | — | — | 2 | — | — |
| (4) | Measles (7) | — | — | — | — | — | — | — | 2 | — | — |
| (5) | Scarlet fever (8) | — | — | — | — | — | — | — | 3 | 1 | — |
| (6) | Whooping cough (9) | — | — | 1 | — | — | — | — | — | — | — |
| (7) | Diphtheria (19) | — | — | — | — | — | — | — | 12 | 1 | — |
| (8) | Influenza (11) | — | — | 3 | — | — | — | — | 18 | 2 | — |
| (10) | Tuberculosis of the respiratory system (23) | — | — | 1 | 1 | 5 | 1 | — | 3 | — | — |
| (11) | Tuberculosis of the meninges and central nervous system (24) | — | — | — | — | — | — | — | 1 | — | — |
| (11) | Other forms of tuberculosis (25-32) | — | — | — | — | 11 | — | — | 1 | — | — |
| (12) | Syphilis (34) | — | — | 1 | — | — | — | — | 1 | — | — |
| (13) | Malaria (38) | — | — | — | — | — | — | — | — | — | — |
| (14) | Erysipelas (15) | — | — | — | — | — | 1 | — | 1 | — | — |
| (14) | Poliomyelitis (16) | — | — | — | — | — | — | — | — | — | — |
| (14) | Epidemic cerebrospinal meningitis (18) | — | — | — | — | — | — | — | 2 | — | — |
| (15) | Cancer and other malignant tumors (45-53) | 3 | 1 | 6 | 5 | 1 | 5 | — | 92 | 3 | 7 |
| (17) | Rheumatism (56, 57, 58) | — | — | — | — | — | — | — | 3 | — | — |
| (18) | Diabetes mellitus (59) | 2 | — | — | — | 1 | — | 2 | 29 | — | — |
| (19) | Alcoholism (acute or chronic) (75) | — | — | — | — | — | — | — | 3 | 1 | — |
| (22) | Cerebral hemorrhage, cerebral embolism and thrombosis (82) | 4 | 2 | 9 | 5 | 3 | 5 | — | 88 | 5 | 3 |
| (24) | Acute endocarditis (91) | — | 1 | — | — | — | — | — | 6 | — | — |
| (24) | Angina pectoris (94a) | — | 5 | 4 | 1 | — | 1 | — | 41 | 2 | 1 |
| (24) | Other diseases of the heart (90, 92, 93, 94b, 95) | 10 | 6 | 16 | 5 | 2 | 4 | 4 | 165 | 12 | 13 |
| (25) | Arteriosclerosis (97) | 1 | — | — | 1 | 3 | 2 | 2 | 19 | — | — |
| (26) | Bronchitis (106) | — | — | — | — | 1 | — | — | 4 | — | — |
| (27) | Bronchopneumonia (including capillary bronchitis) (107) | — | — | 4 | — | 1 | 1 | — | 41 | 2 | 2 |
| (27) | Pneumonia (108, 109) | — | — | 2 | — | — | 1 | — | 34 | 1 | 2 |
| (28) | Other respiratory diseases (104, 105, 110-114) | — | — | — | — | — | — | — | 5 | — | 1 |
| (29) | Diarrhea and enteritis (under 2 years) (119) | — | — | — | — | — | — | — | 3 | — | — |
| (30) | Appendicitis (121) | 1 | — | 1 | — | — | — | — | 21 | — | — |
| (31) | Cirrhosis of the liver (124) | — | 2 | — | — | — | — | — | 5 | 1 | — |
| (32) | Diseases of the stomach (117, 118) | — | — | — | 1 | — | — | — | 8 | 1 | — |
| (32) | Hernia, intestinal obstruction (122) | — | — | — | — | — | — | — | 6 | — | — |
| (33) | Nephritis (130-132) | 2 | 1 | 3 | 1 | 1 | — | 1 | 77 | 1 | 2 |
| (34) | Diseases of the female genital organs, not specified as venereal (139) | — | — | — | — | — | — | — | 2 | — | — |
| (35) | Puerperal septicemia (140, 145) | — | — | — | — | — | — | — | 1 | — | — |
| (36) | Other diseases of pregnancy, childbirth and the puerperal state (141-144, 146-150) | — | — | — | — | — | — | — | 12 | — | — |
| (38) | Congenital malformations (157) | — | — | — | 1 | — | — | — | 13 | — | — |
| (38) | Congenital debility (158) | — | — | — | — | — | — | — | 4 | — | — |
| (39) | Senility (162) | — | — | — | — | — | — | — | — | — | — |
| (40) | Suicide (163-171) | 1 | — | 1 | — | — | — | — | 10 | — | — |
| (41) | Homicide (172-175) | — | — | — | — | — | — | — | 1 | — | — |
| (42) | Violent and accidental deaths (suicide and homicide excepted) (176-198, 201-214) | 6 | 1 | 7 | 1 | 1 | 2 | 1 | 52 | 1 | 2 |
| (42) | Burns (conflagration excepted) (181) | — | — | — | — | — | — | — | 3 | — | — |
| (42) | Accidental drowning (183) | 5 | 1 | 1 | 1 | 1 | — | — | 5 | — | — |
| (42) | Traumatism by fall (186a) | — | — | 3 | — | — | — | — | 7 | — | — |
| (42) | Railroad and automobile collisions (206) | — | — | — | — | — | — | — | — | — | — |
| (42) | Railroad accidents and injuries (207) | — | — | — | — | — | — | — | 2 | — | — |
| (42) | Street car and automobile collisions (208) | — | — | — | — | — | — | — | 1 | — | — |
| (42) | Other street car accidents (209) | — | — | — | — | — | — | — | — | — | — |
| (42) | Automobile accidents and injuries (210) | 1 | — | 1 | — | — | 2 | — | 20 | — | — |
| (42) | All others | — | — | 2 | — | — | — | 1 | 14 | 1 | 2 |
| | All other defined causes (3-5, 12-14, 17, 19-22, 33, 35-37, 39-44, 54, 55, 60-74, 76-81, 83-89, 96, 98-103, 115, 116, 120, 123, 125-129, 133-138, 151-156, 159-161) | 1 | 1 | 7 | 1 | 4 | 1 | — | 102 | 1 | 1 |
| (43) | Cause of death not specified or ill-defined (199, 200) | — | — | — | — | — | — | — | 1 | — | — |

¹ The numbers of the titles of the detailed International List included in each title of the abridged list appear in parentheses.

IMPORTANT CAUSES IN EACH MUNICIPALITY: 1932.

| Abridged Int. List No. | Lenox. | LEOMINSTER. | Leverett. | Lexington. | Leyden. | Lincoln. | Littleton. | Longmeadow. | LOWELL. | Ludlow. | Lunenburg. | LYNN. | Lynnfield. | MALDEN. | Manchester. | Mansfield. | Marblehead. | Marion. | MARLBOROUGH. |
|---------------------------|--------|-------------|-----------|------------|---------|----------|------------|-------------|---------|---------|------------|-------|------------|---------|-------------|------------|-------------|---------|--------------|
| (1) | 25 | 227 | 7 | 82 | 3 | 6 | 13 | 28 | 1,299 | 55 | 22 | 1,041 | 21 | 557 | 22 | 55 | 105 | 17 | 158 |
| (3) | - | - | - | - | - | - | - | - | 2 | - | - | - | - | - | - | - | - | - | - |
| (4) | - | - | - | - | - | - | - | - | 1 | 1 | - | - | - | - | - | - | - | - | - |
| (5) | - | - | - | 2 | - | - | - | - | 6 | - | 2 | - | - | 5 | - | - | - | - | 2 |
| (6) | - | 3 | - | - | - | - | - | - | 6 | - | - | - | - | - | - | - | - | - | - |
| (7) | - | 1 | - | - | - | - | - | 2 | 11 | - | - | - | - | 4 | - | - | - | - | - |
| (8) | - | 3 | - | 3 | - | - | - | - | 2 | - | - | - | - | 3 | - | 3 | - | - | 1 |
| (10) | 2 | 3 | - | 3 | - | - | - | - | 38 | 2 | 1 | 15 | 1 | 22 | - | - | 1 | - | 4 |
| (11) | - | - | - | - | - | - | - | - | 7 | - | - | 1 | - | 1 | - | - | - | - | - |
| (11) | - | - | - | - | - | - | - | - | 3 | - | 1 | 3 | - | 4 | - | - | - | - | 1 |
| (12) | - | 1 | - | - | - | - | - | - | - | - | - | 5 | - | - | 1 | - | - | - | - |
| (13) | - | - | - | - | - | - | - | - | - | - | - | - | - | - | - | - | - | - | - |
| (14) | - | - | - | - | - | - | - | - | 1 | - | - | - | - | - | - | - | - | - | - |
| (14) | - | 2 | - | - | - | - | - | - | - | - | - | - | - | - | - | - | - | - | - |
| (15) | 2 | 29 | 1 | 10 | - | - | 3 | 3 | 144 | 5 | 1 | 103 | 5 | 73 | 6 | 4 | 18 | 2 | 20 |
| (17) | - | 1 | - | 1 | - | - | - | - | 4 | - | - | 3 | 1 | 3 | - | 1 | - | - | - |
| (18) | - | 9 | - | 2 | 1 | - | 1 | 2 | 28 | 1 | - | 23 | 1 | 15 | 2 | 3 | 5 | 1 | 2 |
| (19) | - | - | - | - | - | - | - | - | - | - | - | 5 | - | - | - | - | - | - | - |
| (22) | 3 | 17 | 1 | 9 | - | - | 1 | 3 | 112 | 2 | 4 | 113 | 1 | 46 | 1 | 8 | 16 | 5 | 23 |
| (24) | - | - | - | - | - | - | - | - | 5 | - | - | 6 | - | 1 | - | - | - | - | 1 |
| (24) | 3 | 4 | - | 2 | - | - | - | 2 | 15 | - | 1 | 35 | 2 | 13 | 1 | 1 | 2 | - | 6 |
| (24) | 7 | 61 | 1 | 23 | - | 5 | 4 | 2 | 354 | 18 | 2 | 259 | 7 | 150 | 6 | 15 | 33 | 4 | 41 |
| (25) | - | 5 | - | - | - | - | 1 | - | 74 | - | - | 38 | - | 25 | 1 | 1 | 7 | - | 3 |
| (26) | - | 1 | - | - | - | - | - | - | 11 | - | - | 4 | - | - | - | 1 | - | - | - |
| (27) | - | 9 | - | 1 | 2 | - | - | 1 | 60 | 8 | 2 | 37 | - | 15 | - | - | 3 | - | 3 |
| (27) | - | 5 | - | 2 | - | - | - | - | 33 | - | 1 | 29 | - | 23 | - | 4 | 2 | - | 5 |
| (28) | - | 2 | - | 1 | - | - | - | 1 | 7 | - | - | 4 | - | 2 | 1 | 1 | - | - | - |
| (29) | - | 1 | - | - | - | - | - | - | 11 | - | - | 4 | - | - | - | - | - | - | - |
| (30) | - | 3 | - | 1 | - | - | - | - | 22 | - | - | 23 | - | 13 | - | - | 1 | - | - |
| (31) | - | 1 | - | - | - | - | - | - | 8 | - | - | 6 | - | 2 | - | - | 1 | - | - |
| (32) | - | - | - | - | - | - | - | - | 7 | - | - | 4 | - | 5 | - | - | - | - | 2 |
| (32) | - | 2 | - | - | - | - | - | - | 19 | - | 1 | 9 | - | 3 | - | - | 1 | 2 | - |
| (33) | 2 | 18 | - | 9 | - | - | 2 | 6 | 39 | 2 | 2 | 82 | 1 | 44 | 1 | 7 | 3 | - | 9 |
| (34) | - | - | - | - | - | - | - | - | 1 | - | - | 2 | - | - | - | - | - | - | - |
| (35) | - | 1 | - | - | - | - | - | - | 3 | - | - | 5 | - | - | - | - | - | - | - |
| (36) | 1 | - | - | - | - | - | - | - | 7 | - | - | 4 | - | 2 | - | - | - | - | 1 |
| (38) | - | 4 | - | - | - | - | - | - | 18 | 1 | - | 5 | - | 2 | - | - | 1 | - | 3 |
| (38) | - | - | - | - | - | - | - | - | - | 1 | - | - | - | - | - | - | - | - | - |
| (39) | - | 2 | - | - | - | - | - | - | 1 | - | - | 2 | - | - | - | - | 1 | - | - |
| (40) | 3 | 5 | - | 3 | - | - | 1 | - | 7 | 3 | - | 19 | - | 7 | - | - | 2 | - | 1 |
| (41) | - | - | - | - | - | - | - | - | 1 | - | - | 2 | 1 | - | - | - | - | - | 1 |
| (42) | 2 | 10 | 2 | 5 | - | - | - | 5 | 72 | 4 | 4 | 68 | - | 24 | 2 | 1 | 3 | 3 | 11 |
| (42) | - | - | - | - | - | - | - | - | 6 | - | - | 6 | - | 3 | - | - | - | - | - |
| (42) | - | - | - | 1 | - | - | - | 1 | 7 | - | 3 | 2 | - | - | - | - | 2 | 1 | - |
| (42) | - | 4 | - | 1 | - | - | - | - | 24 | 1 | - | 32 | - | 9 | - | 1 | 1 | 1 | 4 |
| (42) | - | - | - | - | - | - | - | - | 1 | - | - | - | - | - | - | - | - | - | - |
| (42) | - | - | - | - | - | - | - | - | - | - | - | - | - | - | 1 | - | - | - | - |
| (42) | - | - | - | - | - | - | - | - | - | - | - | - | - | - | - | - | - | - | - |
| (42) | - | - | - | - | - | - | - | - | 1 | - | - | - | - | - | - | - | - | - | - |
| (42) | - | 4 | - | 2 | - | - | - | 1 | 22 | 2 | - | 11 | - | 6 | - | - | - | 1 | 4 |
| (42) | 2 | 2 | 2 | 1 | - | - | - | 3 | 11 | 1 | 1 | 17 | - | 6 | 1 | - | - | - | 3 |
| - | - | 27 | 2 | 6 | - | 1 | - | 1 | 156 | 7 | - | 105 | 1 | 47 | - | 5 | 6 | 1 | 15 |
| (43) | - | - | - | - | - | - | - | - | 3 | - | - | - | - | - | - | - | - | - | 1 |

² Exclusive of stillbirths.

| Abridged Int. List No. | Table 15 | CAUSE OF DEATH. ¹ | DEATHS FROM | | | | | | | | | |
|------------------------|----------|---|-------------|----------|---------------|----------|-----------|----------|---------|----------|---------|----------|
| | | | Marshfield. | Mashpee. | Mattapoisset. | Maynard. | Medfield. | MEDFORD. | Medway. | METROSE. | Mendon. | Merinae. |
| | | All Causes. ² | 29 | 1 | 22 | 51 | 157 | 514 | 25 | 253 | 11 | 38 |
| (1) | | Typhoid and paratyphoid fever (1, 2) | - | - | - | - | - | - | - | - | - | - |
| (3) | | Smallpox (6) | - | - | - | - | - | - | - | - | - | - |
| (4) | | Measles (7) | - | - | - | - | - | - | - | - | - | - |
| (5) | | Scarlet fever (8) | - | - | - | - | - | - | - | 1 | - | - |
| (6) | | Whooping cough (9) | - | - | - | - | - | 1 | - | 1 | - | - |
| (7) | | Diphtheria (10) | - | - | - | - | - | 1 | - | 1 | - | - |
| (8) | | Influenza (11) | - | - | - | - | 1 | 8 | - | 1 | - | - |
| (10) | | Tuberculosis of the respiratory system (23) | - | - | 1 | 2 | 21 | 6 | 1 | 5 | - | - |
| (11) | | Tuberculosis of the meninges and central nervous system (24) | - | - | 1 | - | - | 1 | - | 1 | - | - |
| (11) | | Other forms of tuberculosis (25-32) | - | - | - | - | - | 1 | - | 2 | - | - |
| (12) | | Syphilis (34) | - | - | - | - | 1 | - | - | - | - | - |
| (13) | | Malaria (38) | - | - | - | - | - | 1 | - | - | - | - |
| (14) | | Erysipelas (15) | - | - | 1 | - | - | 1 | - | - | - | - |
| (14) | | Polioomyelitis (16) | - | - | - | - | - | - | - | - | - | - |
| (14) | | Epidemic cerebrospinal meningitis (18) | - | - | - | - | - | - | - | - | - | - |
| (15) | | Cancer and other malignant tumors (45-53) | 5 | - | 4 | 8 | 11 | 72 | 6 | 29 | 1 | 4 |
| (17) | | Rheumatism (56, 57, 58) | - | - | - | - | 1 | 1 | - | 1 | - | - |
| (18) | | Diabetes mellitus (59) | - | - | 1 | 1 | 1 | 14 | 1 | 6 | 3 | - |
| (19) | | Alcoholism (acute or chronic) (75) | - | - | - | - | - | - | - | - | - | - |
| (22) | | Cerebral hemorrhage, cerebral embolism and thrombosis (82) | 5 | - | 3 | 4 | 6 | 51 | 4 | 29 | 3 | 7 |
| (24) | | Acute endocarditis (91) | - | - | - | 1 | - | 3 | - | - | - | - |
| (24) | | Angina pectoris (94a) | 1 | - | - | 1 | - | 3 | - | 4 | - | 4 |
| (24) | | Other diseases of the heart (90, 92, 93, 94b, 95) | 3 | - | 4 | 17 | 51 | 135 | 4 | 65 | 2 | 6 |
| (25) | | Arteriosclerosis (97) | 1 | 1 | 2 | - | 16 | 20 | 1 | 4 | - | 1 |
| (26) | | Bronchitis (106) | - | - | - | - | - | 1 | - | 1 | - | - |
| (27) | | Bronchopneumonia (including capillary bronchitis) (107) | 2 | - | - | - | 2 | 14 | 1 | 11 | 1 | 2 |
| (27) | | Pneumonia (108, 109) | - | - | 2 | - | 2 | 19 | 1 | 9 | - | 2 |
| (28) | | Other respiratory diseases (104, 105, 110-114) | - | - | - | - | - | 5 | - | 3 | - | - |
| (29) | | Diarrhea and enteritis (under 2 years) (119) | - | - | - | - | - | 1 | - | - | - | - |
| (30) | | Appendicitis (121) | - | - | - | - | - | 3 | - | 4 | - | - |
| (31) | | Cirrhosis of the liver (124) | 2 | - | - | - | 1 | 1 | - | - | - | - |
| (32) | | Diseases of the stomach (117, 118) | 1 | - | - | - | - | 1 | - | 3 | - | - |
| (32) | | Hernia, intestinal obstruction (122) | - | - | - | - | 1 | 6 | - | 5 | - | 1 |
| (33) | | Nephritis (130-132) | 3 | - | 2 | 2 | 2 | 42 | 1 | 19 | 1 | 7 |
| (34) | | Diseases of the female genital organs, not specified as venereal (139) | - | - | - | - | 1 | 1 | - | - | - | - |
| (35) | | Puerperal septicemia (140, 145) | - | - | - | - | - | 2 | - | - | - | - |
| (36) | | Other diseases of pregnancy, childbirth and the puerperal state (141-144, 146-150) | - | - | - | - | - | 4 | - | - | - | - |
| (38) | | Congenital malformations (157) | - | - | - | - | - | 5 | - | 4 | - | - |
| (38) | | Congenital debility (158) | - | - | - | - | - | - | - | - | - | - |
| (39) | | Senility (162) | - | - | - | - | - | - | - | 3 | - | - |
| (40) | | Suicide (163-171) | 1 | - | 1 | 6 | - | 13 | 1 | 1 | - | - |
| (41) | | Homicide (172-175) | - | - | - | - | 1 | 2 | 1 | 1 | - | 1 |
| (42) | | Violent and accidental deaths (suicide and homicide excepted) (176-198, 201-214) | 1 | - | - | 3 | 8 | 25 | - | 10 | - | 3 |
| (42) | | Burns (conflagration excepted) (181) | - | - | - | 1 | - | 1 | - | 1 | - | - |
| (42) | | Accidental drowning (183) | - | - | - | 1 | - | 5 | - | - | - | 1 |
| (42) | | Traumatism by fall (186a) | - | - | - | 1 | 4 | 7 | - | 6 | - | 1 |
| (42) | | Railroad and automobile collisions (206) | - | - | - | - | - | - | - | - | - | - |
| (42) | | Railroad accidents and injuries (207) | - | - | - | - | - | 1 | - | - | - | - |
| (42) | | Street car and automobile collisions (208) | - | - | - | - | - | - | - | - | - | - |
| (42) | | Other street car accidents (209) | - | - | - | - | - | - | - | - | - | - |
| (42) | | Automobile accidents and injuries (210) | 1 | - | - | - | 1 | 1 | - | 1 | - | - |
| (42) | | All others | - | - | - | - | 3 | 10 | - | 2 | - | 1 |
| | | All other defined causes (3-5, 12-14, 17, 19-22, 33, 35-37, 39-44, 54, 55, 60-74, 76-81, 83-89, 96, 98-103, 115, 116, 120, 123, 125-129, 133-138, 151-156, 159-161) | 4 | - | - | 6 | 30 | 50 | 3 | 29 | - | - |
| (43) | | Cause of death not specified or ill-defined (199, 200) | - | - | - | - | - | 1 | - | - | - | - |

¹ The numbers of the titles of the detailed International List included in each title of the abridged list appear in parentheses.

IMPORTANT CAUSES IN EACH MUNICIPALITY: 1932.

| Abridged Int. List No. | Methuen. | Middleborough. | Middlefield. | Middleton. | Milford. | Milbury. | Millis. | Milville. | Milton. | Monroe. | Monson. | Montague. | Monterey. | Montgomery. | Mount Washington. | Nahant. | Nantucket. | Natick. | Needham. |
|---------------------------|----------|----------------|--------------|------------|----------|----------|---------|-----------|---------|---------|---------|-----------|-----------|-------------|----------------------|---------|------------|---------|----------|
| (1) | 195 | 89 | 3 | 70 | 162 | 58 | 13 | 10 | 136 | | 128 | 103 | 4 | 1 | 2 | 20 | 68 | 169 | 89 |
| (3) | - | - | - | - | - | - | - | - | - | - | - | 1 | 2 | - | - | - | - | - | - |
| (4) | - | - | - | - | - | - | - | - | - | - | - | 1 | 1 | - | - | - | - | - | - |
| (5) | - | 1 | - | - | 1 | - | - | - | - | - | - | 2 | - | - | - | - | - | - | - |
| (6) | - | - | - | - | - | - | - | - | - | - | - | - | - | - | - | - | - | - | - |
| (7) | - | - | - | - | - | 1 | - | - | - | - | - | - | - | - | - | - | - | - | 1 |
| (8) | - | - | - | - | - | 1 | - | - | - | - | - | - | - | - | - | - | - | - | - |
| (10) | 2 | - | - | 62 | 7 | 1 | 1 | - | 1 | 7 | 8 | 3 | - | - | - | 1 | - | 4 | 1 |
| (11) | - | - | - | - | - | - | - | - | - | - | - | - | - | - | - | - | - | 2 | 1 |
| (11) | - | - | - | - | 2 | - | - | - | - | - | - | - | - | - | - | 1 | - | - | - |
| (12) | - | - | - | - | - | - | - | - | - | - | 1 | - | - | - | - | - | 1 | - | - |
| (13) | - | - | - | - | - | - | - | - | - | - | - | - | - | - | - | - | - | - | - |
| (14) | 1 | - | - | - | - | - | - | - | - | - | - | - | - | - | - | - | - | - | - |
| (14) | - | - | - | - | - | - | - | - | - | - | - | - | - | - | - | - | - | - | - |
| (15) | 32 | 2 | 1 | - | 14 | 7 | 2 | - | 14 | - | 8 | 18 | - | - | - | 6 | 6 | 18 | 17 |
| (17) | 1 | 1 | - | - | 2 | - | - | - | - | - | 1 | - | - | - | - | - | 1 | - | 1 |
| (18) | 6 | 4 | - | - | 3 | 2 | - | - | 4 | - | 1 | 2 | - | - | - | - | 1 | 4 | 1 |
| (19) | - | - | - | - | 2 | - | - | - | 1 | - | - | - | - | - | - | - | - | - | - |
| (22) | 27 | 10 | - | 2 | 26 | 4 | - | 1 | 11 | - | 7 | 7 | 2 | - | - | - | 11 | 15 | 5 |
| (24) | - | - | - | - | 1 | 1 | - | - | - | - | - | - | - | - | - | - | - | - | - |
| (24) | 7 | - | - | - | 3 | - | 1 | - | 5 | - | 1 | 3 | - | - | - | 1 | 2 | 2 | 6 |
| (24) | 47 | 20 | - | 4 | 28 | 19 | 7 | 4 | 47 | - | 12 | 22 | 1 | 1 | 1 | 3 | 23 | 50 | 31 |
| (25) | 3 | 17 | - | - | 2 | - | - | - | 1 | - | - | 1 | - | - | - | - | 5 | 5 | 2 |
| (26) | - | 1 | - | - | - | 1 | - | - | - | - | - | - | - | - | - | - | - | - | - |
| (27) | 7 | 1 | - | - | 10 | - | - | - | 7 | - | 4 | 7 | - | - | - | - | 3 | 2 | - |
| (27) | 6 | 1 | 1 | - | 5 | - | - | - | 8 | - | 12 | 1 | 1 | - | - | 1 | 2 | 9 | 2 |
| (28) | 2 | - | - | - | 1 | - | - | - | - | - | 2 | 3 | - | - | - | - | - | - | - |
| (29) | 2 | 1 | - | - | - | - | - | - | - | - | - | - | - | - | - | - | - | - | - |
| (30) | 2 | - | - | - | 5 | - | - | - | 1 | - | 1 | 4 | - | - | - | - | - | 1 | 1 |
| (31) | 1 | 2 | - | - | - | - | 1 | - | - | - | - | - | - | - | - | - | - | - | - |
| (32) | 4 | 1 | - | - | 1 | 2 | - | - | - | - | 3 | 1 | - | - | - | - | 1 | - | - |
| (32) | 2 | 2 | - | - | 1 | 1 | - | - | 1 | - | - | - | - | - | - | - | - | 1 | - |
| (33) | 18 | 8 | 1 | - | 14 | 9 | - | 4 | 7 | - | 3 | 9 | - | - | 1 | 4 | 3 | 12 | 5 |
| (34) | - | - | - | - | - | - | - | - | - | - | - | - | - | - | - | - | - | 1 | 1 |
| (35) | 1 | - | - | - | - | - | - | - | - | - | - | - | - | - | - | - | - | - | - |
| (36) | - | - | - | - | 1 | - | - | - | 1 | - | - | 1 | - | - | - | - | - | 1 | - |
| (38) | 1 | 2 | - | - | 2 | - | - | - | 2 | - | - | 1 | - | - | - | - | - | 2 | - |
| (38) | - | - | - | - | 2 | 1 | - | - | - | - | - | 1 | - | - | - | - | - | 2 | - |
| (39) | - | - | - | - | - | - | - | - | - | - | - | - | - | - | - | - | - | - | - |
| (40) | 2 | 1 | - | - | 1 | 1 | - | - | 2 | - | - | 2 | - | - | - | 2 | - | 2 | 2 |
| (41) | - | - | - | - | - | - | - | - | 1 | - | - | - | - | - | - | - | - | - | - |
| (42) | 5 | 4 | - | - | 12 | 1 | 1 | - | 11 | - | 4 | 3 | - | - | - | - | 3 | 4 | 5 |
| (42) | - | 1 | - | - | - | - | - | - | - | - | - | - | - | - | - | - | - | 1 | - |
| (42) | 2 | - | - | - | 1 | - | - | - | 1 | - | - | - | - | - | - | - | - | 1 | 2 |
| (42) | 1 | - | - | - | 1 | 1 | - | - | 1 | - | 4 | 2 | - | - | - | - | - | 1 | - |
| (42) | - | - | - | - | 2 | - | - | - | - | - | - | - | - | - | - | - | - | - | - |
| (42) | - | - | - | - | - | - | - | - | - | - | - | - | - | - | - | - | - | - | - |
| (42) | - | - | - | - | - | - | - | - | - | - | - | - | - | - | - | - | - | - | - |
| (42) | 1 | 3 | - | - | - | - | 1 | - | - | - | - | - | - | - | - | - | 1 | 1 | - |
| (42) | 1 | - | - | - | 4 | - | - | - | 7 | - | - | 1 | - | - | - | - | 2 | 1 | 3 |
| (42) | - | - | - | - | 4 | - | - | - | 2 | - | - | - | - | - | - | - | - | - | - |
| (43) | 16 | 10 | - | - | 15 | 6 | - | 1 | 6 | - | 57 | 16 | - | - | - | 1 | 6 | 23 | 6 |
| (43) | - | - | - | - | 1 | - | - | - | - | - | - | - | - | - | - | - | - | - | - |

² Exclusive of stillbirths.

| Abridged Int. List No. | Table 15 | DEATHS FROM | | | | | | | | | |
|------------------------|---|------------------------------|--------------|----------------|------------------|------------|----------|--------------|---------|----------|--------------|
| | | CAUSE OF DEATH. ¹ | | | | | | | | | |
| | | New Ashford. | NEW BEDFORD. | New Braintree. | New Marlborough. | New Salem. | Newbury. | NEWBURYPORT. | NEWTON. | Norfolk. | NORTH ADAMS. |
| | All Causes. ² | 1245 | 5 | 6 | 6 | 14 | 237 | 583 | 272 | 271 | |
| (1) | Typhoid and paratyphoid fever (1, 2) | — | — | — | — | — | 1 | — | — | — | |
| (3) | Smallpox (6) | — | — | — | — | — | — | — | — | — | |
| (4) | Measles (7) | — | 2 | — | — | — | — | 1 | — | 1 | |
| (5) | Scarlet fever (8) | — | 3 | — | — | — | — | 1 | — | — | |
| (6) | Whooping cough (9) | — | 2 | — | — | — | — | — | — | 1 | |
| (7) | Diphtheria (10) | — | 3 | — | — | — | — | 1 | — | — | |
| (8) | Influenza (11) | — | 8 | — | — | — | 1 | 8 | — | 2 | |
| (10) | Tuberculosis of the respiratory system (23) | 67 | — | — | — | — | — | 3 | 12 | 2 | |
| (11) | Tuberculosis of the meninges and central nervous system (24) | — | 6 | — | — | — | — | — | 1 | — | |
| (11) | Other forms of tuberculosis (25-32) | — | 3 | — | — | 1 | — | 2 | 2 | — | |
| (12) | Syphilis (34) | — | 9 | — | — | — | — | — | — | 1 | |
| (13) | Malaria (38) | — | — | — | — | — | — | — | — | — | |
| (14) | Erysipelas (15) | — | 1 | — | — | — | — | — | 1 | — | |
| (14) | Poliomyelitis (16) | — | — | — | — | — | — | — | — | 1 | |
| (14) | Epi-lemic cerebrospinal meningitis (18) | — | — | — | — | — | — | 2 | — | — | |
| (15) | Cancer and other malignant tumors (45-53) | 123 | — | 1 | — | 1 | 34 | 75 | 241 | 39 | |
| (17) | Rheumatism (56, 57, 58) | 3 | — | — | — | — | — | 4 | — | — | |
| (18) | Diabetes mellitus (59) | 41 | — | — | — | — | 1 | 3 | 13 | 1 | |
| (19) | Alcoholism (acute or chronic) (75) | 2 | — | — | — | — | — | — | 3 | — | |
| (22) | Cerebral hemorrhage, cerebral embolism and thrombosis (82) | 104 | — | 2 | 2 | 1 | 19 | 53 | 2 | 14 | |
| (24) | Acute endocarditis (91) | 6 | — | — | — | — | — | 5 | — | — | |
| (24) | Angina pectoris (94a) | 12 | — | — | 1 | — | 7 | 13 | — | 4 | |
| (24) | Other diseases of the heart (90, 92, 93, 94b, 95) | 333 | 3 | 1 | 2 | 4 | 68 | 155 | 12 | 64 | |
| (25) | Arteriosclerosis (97) | 31 | 1 | — | — | 1 | 13 | 14 | 1 | — | |
| (26) | Bronchitis (106) | 2 | — | — | — | — | — | 1 | — | 4 | |
| (27) | Bronchopneumonia (including capillary bronchitis) (107) | 53 | — | — | — | 1 | 8 | 14 | — | 4 | |
| (27) | Pneumonia (108, 109) | 29 | — | — | — | — | 8 | 21 | 1 | 7 | |
| (28) | Other respiratory diseases (104, 105, 110-114) | 11 | — | — | — | — | 1 | 2 | — | — | |
| (29) | Diarrhea and enteritis (under 2 years) (119) | 5 | — | — | — | — | 2 | — | — | 3 | |
| (30) | Appendicitis (121) | 13 | — | — | — | — | 1 | 7 | — | 6 | |
| (31) | Cirrhosis of the liver (124) | 8 | — | — | — | — | 1 | 1 | — | — | |
| (32) | Diseases of the stomach (117, 118) | 7 | — | — | — | — | 1 | 3 | 1 | 3 | |
| (32) | Hernia, intestinal obstruction (122) | 6 | — | — | — | — | 2 | 10 | — | 4 | |
| (33) | Nephritis (130-132) | 76 | 1 | — | 2 | 16 | 32 | — | — | 44 | |
| (34) | Diseases of the female genital organs, not specified as venereal (139) | 6 | — | — | — | — | — | — | — | — | |
| (35) | Puerperal septicemia (140, 145) | 1 | — | — | — | — | — | 2 | — | — | |
| (36) | Other diseases of pregnancy, childbirth and the puerperal state (141-144, 146-150) | 12 | — | — | — | — | 1 | 2 | — | — | |
| (38) | Congenital malformations (157) | 11 | — | — | — | — | — | 2 | — | 1 | |
| (38) | Congenital debility (158) | — | — | — | — | — | — | — | — | 2 | |
| (39) | Senility (162) | 3 | — | — | — | — | — | 3 | — | — | |
| (40) | Suicide (163-171) | 22 | 1 | — | — | — | 4 | 6 | — | 7 | |
| (41) | Homicide (172-175) | 2 | — | — | — | — | — | 2 | — | 1 | |
| (42) | Violent and accidental deaths (suicide and homicide excepted) (176-198, 201-214) | 75 | — | 1 | — | 3 | 16 | 32 | 1 | 11 | |
| (42) | Burns (configuration excepted) (181) | 7 | — | — | — | — | 1 | 3 | — | — | |
| (42) | Accidental drowning (183) | 6 | — | — | — | — | — | — | — | — | |
| (42) | Traumatism by fall (186a) | 17 | — | — | — | — | 6 | 15 | — | 3 | |
| (42) | Railroad and automobile collisions (206) | — | — | — | — | — | — | — | — | — | |
| (42) | Railroad accidents and injuries (207) | — | — | — | — | — | — | 3 | — | — | |
| (42) | Street car and automobile collisions (208) | — | — | — | — | — | — | — | — | — | |
| (42) | Other street car accidents (209) | 2 | — | — | — | — | — | — | — | — | |
| (42) | Automobile accidents and injuries (210) | 20 | — | 1 | — | 3 | 9 | 7 | — | 4 | |
| (42) | All others | 23 | — | — | — | — | — | 4 | 1 | 3 | |
| | All other defined causes (3-5, 12, 14, 17, 19-22, 33, 35-37, 39-44, 54, 55, 60, 74, 76-81, 83-89, 96, 98-103, 115, 116, 120, 123, 125-129, 133-138, 151-156, 159-161) | 127 | — | — | — | — | — | 24 | 77 | 10 | |
| (43) | Cause of death not specified or ill-defined (199, 200) | 17 | — | — | — | — | 1 | 2 | — | 33 | |

¹ The numbers of the titles of the detailed International List included in each title of the abridged list appear in parentheses.

IMPORTANT CAUSES IN EACH MUNICIPALITY: 1932.

| Abridged Int. List No. | North Andover. | North Attleborough. | North Brookfield. | North Reading. | NORTHAMPTON. | Northborough. | Northbridge. | Northfield. | Norton. | Norwell. | Norwood. | Oak Bluffs. | Oakham. | Orange. | Orleans. | Otis. | Oxford. | Palmer. | Paxton. |
|---------------------------|----------------|------------------------|-------------------|----------------|--------------|---------------|--------------|-------------|---------|----------|----------|-------------|---------|---------|----------|-------|---------|---------|---------|
| (1) | 75 | 100 | 46 | 42 | 450 | 24 | 94 | 24 | 31 | 14 | 180 | 43 | 5 | 59 | 16 | 7 | 28 | 89 | 5 |
| (3) | - | - | - | - | - | - | - | - | - | - | - | - | - | - | - | - | - | - | - |
| (4) | - | - | - | - | - | - | 1 | - | - | - | 1 | - | - | - | - | - | - | - | - |
| (5) | - | - | - | - | - | - | - | - | - | - | - | - | - | 12 | - | - | - | - | - |
| (6) | - | - | - | - | - | 1 | - | - | - | 1 | - | - | - | - | - | - | - | - | - |
| (7) | - | - | - | - | 3 | - | - | - | - | - | 12 | 1 | - | - | - | - | - | - | - |
| (8) | - | - | 1 | - | 50 | 1 | 1 | - | - | - | 5 | 2 | - | 1 | - | - | 12 | 1 | - |
| (10) | 1 | 2 | 1 | 12 | - | - | - | - | - | - | - | - | - | 1 | - | - | - | - | - |
| (11) | - | - | - | - | - | - | - | - | - | - | 1 | - | - | - | - | - | - | - | - |
| (11) | - | - | - | - | 2 | - | - | - | - | - | - | - | - | - | - | - | - | 1 | - |
| (12) | - | - | - | - | 2 | - | - | - | 1 | - | - | - | - | - | - | - | - | - | - |
| (13) | - | - | - | - | - | - | - | - | - | - | - | - | - | - | - | - | - | - | - |
| (14) | - | - | - | - | 1 | - | - | - | - | - | - | - | - | - | - | - | - | - | - |
| (14) | - | - | - | - | 1 | - | - | - | - | - | - | - | - | - | - | - | - | - | - |
| (14) | - | - | - | - | 1 | - | - | - | - | - | - | - | - | - | - | - | - | - | - |
| (15) | 19 | 13 | 5 | 8 | 47 | 2 | 9 | 4 | 3 | 1 | 23 | 5 | 3 | 5 | 4 | - | 3 | 11 | 1 |
| (17) | - | - | - | - | 1 | - | - | - | - | - | - | 1 | - | - | - | - | - | - | - |
| (18) | 1 | 4 | 1 | 1 | 10 | 2 | 4 | 2 | 1 | 1 | 1 | 3 | - | 4 | - | - | 1 | 2 | - |
| (19) | - | - | - | - | - | - | - | - | - | 1 | - | - | - | - | - | - | - | - | - |
| (22) | 12 | 8 | 8 | 3 | 39 | - | 11 | - | 4 | 1 | 12 | 2 | - | 8 | - | 1 | 1 | 10 | - |
| (24) | 1 | 1 | - | - | - | - | - | - | - | - | 1 | - | - | - | - | - | - | - | - |
| (24) | 3 | 1 | - | - | 4 | - | 7 | 1 | - | 1 | - | - | - | 4 | 1 | - | - | 3 | - |
| (24) | 14 | 36 | 16 | 4 | 101 | 15 | 22 | 7 | 7 | 4 | 39 | 9 | 1 | 18 | 4 | 3 | 10 | 12 | 1 |
| (25) | 1 | 7 | 3 | - | 17 | - | - | - | - | - | 1 | 2 | - | 1 | 1 | - | 1 | - | - |
| (26) | - | - | - | - | 2 | - | - | - | - | - | - | - | - | - | - | - | - | - | - |
| (27) | 3 | 3 | - | 2 | 15 | - | 4 | - | - | 1 | 10 | 1 | - | 2 | - | - | 3 | 4 | - |
| (27) | 3 | 1 | 1 | - | 7 | - | 11 | 2 | - | 1 | 6 | 1 | - | 1 | - | - | 2 | 5 | - |
| (28) | - | 1 | 1 | - | 3 | - | - | - | - | - | - | - | - | - | - | - | - | - | - |
| (29) | - | - | - | - | - | - | 1 | - | - | - | - | - | - | - | - | - | - | 1 | - |
| (30) | - | - | - | - | 4 | - | 1 | - | - | - | 8 | - | - | - | - | - | - | 3 | - |
| (31) | - | 1 | - | - | - | - | - | - | - | - | - | - | - | - | - | - | - | 1 | - |
| (32) | - | - | - | - | 4 | - | - | - | - | - | 2 | - | - | - | - | - | - | - | - |
| (32) | - | - | - | - | 2 | - | - | - | - | - | 3 | - | - | - | - | - | - | - | - |
| (33) | 5 | 8 | 4 | 7 | 34 | - | 4 | 2 | 10 | - | 16 | 2 | - | 3 | 3 | 2 | 2 | 11 | 1 |
| (34) | - | - | - | - | 1 | - | - | - | - | - | 2 | - | - | - | - | - | - | - | - |
| (35) | - | 1 | - | - | - | - | - | - | - | - | 2 | - | - | - | - | - | - | - | - |
| (36) | - | - | - | - | 1 | - | 1 | - | - | - | - | - | - | - | - | - | - | - | - |
| (38) | - | 2 | - | 1 | 6 | - | 2 | - | - | - | 5 | - | - | 1 | - | - | 1 | 3 | - |
| (38) | - | - | - | - | - | - | 1 | 1 | - | - | - | 1 | - | - | - | - | - | - | - |
| (39) | - | 1 | - | - | - | - | - | - | - | 1 | - | - | - | - | - | - | - | - | - |
| (40) | 2 | 2 | - | - | 7 | - | 1 | - | - | 1 | 1 | 1 | - | - | - | - | 1 | 1 | - |
| (41) | - | - | - | - | 1 | - | - | - | - | - | 1 | - | - | - | - | - | - | - | - |
| (42) | 3 | 5 | 2 | 3 | 31 | 2 | 4 | 2 | 3 | - | 14 | 4 | - | 4 | 2 | 1 | 1 | 9 | 1 |
| (42) | - | - | 1 | - | 3 | - | - | - | - | - | - | - | - | - | 1 | - | - | - | - |
| (42) | 2 | 2 | - | 2 | 1 | - | 1 | - | 2 | - | - | - | - | - | 1 | - | - | - | - |
| (42) | 1 | - | - | - | 11 | 1 | 1 | 1 | - | - | 4 | 3 | - | 2 | - | - | - | 1 | - |
| (42) | - | - | - | - | - | - | - | - | - | - | 1 | - | - | - | - | - | - | - | - |
| (42) | - | - | - | - | - | - | - | - | - | - | - | - | - | 1 | - | - | - | 1 | - |
| (42) | - | - | - | - | - | - | - | - | - | - | - | - | - | - | - | - | - | - | - |
| (42) | - | 2 | - | 1 | 9 | 1 | 2 | 1 | - | - | 5 | - | - | - | - | 1 | 1 | 7 | - |
| (42) | - | 1 | 1 | - | 7 | - | - | - | 1 | - | 4 | 1 | - | 1 | - | - | - | - | 1 |
| (43) | 7 | 3 | 2 | 1 | 52 | 1 | 8 | 3 | 2 | - | 23 | 8 | - | 4 | 1 | - | - | 11 | 1 |
| (43) | 1 | - | - | - | 1 | - | 1 | - | - | - | - | - | 1 | - | - | - | - | - | - |

² Exclusive of stillbirths.

| Abridged Int. List No. | Table 15 | DEATHS FROM | | | | | | | | | |
|------------------------|--|------------------------------|---------|-----------|------------|-------|------------|--------------|--------------|-------------|-------------|
| | | CAUSE OF DEATH. ¹ | | | | | | | | | |
| | | PEABODY. | Pelham. | Pembroke. | Pepperell. | Peru. | Petersham. | Phillipston. | PITTS-FIELD. | Plainfield. | Plainville. |
| | All Causes. ² | 208 | 6 | 20 | 33 | | 13 | 7 | 596 | 5 | 17 |
| (1) | Typhoid and paratyphoid fever (1, 2) | | | | | | | | 2 | | |
| (3) | Smallpox (6) | | | | | | | | | | |
| (4) | Measles (7) | 1 | | | | | | | | | |
| (5) | Scarlet fever (8) | | | | 1 | | | | | | |
| (6) | Whooping cough (9) | | | | | | | | 1 | | |
| (7) | Diphtheria (10) | | | | | | | | | | |
| (8) | Influenza (11) | 1 | | 1 | | | | | 6 | | |
| (10) | Tuberculosis of the respiratory system (23) | 7 | | | 1 | | | | 16 | | 1 |
| (11) | Tuberculosis of the meninges and central nervous system (24) | | | | | | | | 2 | | |
| (11) | Other forms of tuberculosis (25-32) | | | | | | | | | | |
| (12) | Syphilis (34) | 1 | | | | | | | 5 | | |
| (13) | Malaria (38) | | | | | | | | | | |
| (14) | Erysipelas (15) | | 1 | | | | | | 1 | | |
| (14) | Poliomyelitis (16) | | | | | | | | | | |
| (14) | Epidemic cerebrospinal meningitis (18) | | | | | | | | | | |
| (15) | Cancer and other malignant tumors (45-53) | 30 | | 2 | 1 | | | 1 | 63 | | 1 |
| (17) | Rheumatism (56, 57, 58) | 1 | | | | | | | | | |
| (18) | Diabetes mellitus (59) | 4 | | | 1 | | | | 16 | | |
| (19) | Alcoholism (acute or chronic) (75) | 3 | | | | | | | 2 | | |
| (22) | Cerebral hemorrhage, cerebral embolism and thrombosis (82) | 26 | 1 | 2 | 6 | | | | 49 | 1 | |
| (24) | Acute endocarditis (91) | | | | | | | | 1 | | |
| (24) | Angina pectoris (94a) | 2 | | | | | | | 8 | | |
| (24) | Other diseases of the heart (90, 92, 93, 94b, 95) | 59 | 4 | 3 | 12 | | 4 | 2 | 125 | 2 | 8 |
| (25) | Arteriosclerosis (97) | 6 | | | 1 | | 1 | | 8 | | 1 |
| (26) | Bronchitis (106) | 2 | | | 1 | | | 2 | 1 | | |
| (27) | Bronchopneumonia (including capillary bronchitis) (107) | 6 | | 2 | 3 | | 1 | | 15 | | 2 |
| (27) | Pneumonia (108, 109) | 7 | | | 1 | | 1 | | 18 | | |
| (28) | Other respiratory diseases (104, 105, 110-114) | 1 | | | 2 | | | | 2 | | |
| (29) | Diarrhea and enteritis (under 2 years) (119) | 1 | | | | | | | | | |
| (30) | Appendicitis (121) | 3 | | | | | | | 15 | | |
| (31) | Cirrhosis of the liver (124) | 1 | | | | | | | 2 | | |
| (32) | Diseases of the stomach (117, 118) | 1 | | | | | | | 4 | | |
| (32) | Hernia, intestinal obstruction (122) | 2 | | | | | | | 11 | | |
| (33) | Nephritis (130-132) | 8 | | 5 | 2 | | 1 | | 68 | 2 | 1 |
| (34) | Diseases of the female genital organs, not specified as venereal (139) | 1 | | | | | | | 3 | | |
| (35) | Puerperal septicemia (140, 145) | | | | | | | | 1 | | |
| (36) | Other diseases of pregnancy, childbirth and the puerperal state (141-144, 146-150) | 2 | | | | | | | 7 | | |
| (38) | Congenital malformations (157) | 1 | | | | | | | 7 | | |
| (38) | Congenital debility (158) | 2 | | | 1 | | | 1 | 2 | | |
| (39) | Senility (162) | | | | | | | | 3 | | |
| (40) | Suicide (163-171) | 1 | | | 2 | | | | 6 | | |
| (41) | Homicide (172-175) | | | | | | | | 3 | | |
| (42) | Violent and accidental deaths (suicide and homicide excepted) (176-198, 201-214) | 10 | | 1 | 1 | | 4 | | 45 | | |
| (42) | Burns (conflagration excepted) (181) | 1 | | | | | | | 2 | | |
| (42) | Accidental drowning (183) | | | | | | 1 | | 2 | | |
| (42) | Traumatism by fall (186a) | 1 | | | 1 | 1 | | | 17 | | |
| (42) | Railroad and automobile collisions (206) | | | | | | | | | | |
| (42) | Railroad accidents and injuries (207) | | | | | | | | | | |
| (42) | Street car and automobile collisions (208) | | | | | | | | | | |
| (42) | Other street car accidents (209) | | | | | | | | | | |
| (42) | Automobile accidents and injuries (210) | 5 | | | | | | | 18 | | |
| (42) | All others | 3 | | | | | 3 | | 6 | | |
| | All other defined causes (3-5, 12-14, 17, 19-22, 33, 35-37, 39-44, 54, 55, 60-74, 76-81, 83-89, 96, 98-103, 115, 116, 120, 123, 125-129, 133-138, 151, 156, 159-161) | 18 | | 1 | | | 1 | 1 | 78 | | 3 |
| (43) | Cause of death not specified or ill-defined (199, 200) | | | | | | | | | | |

¹ The numbers of the titles of the detailed International List included in each title of the abridged list appear in parentheses.

IMPORTANT CAUSES IN EACH MUNICIPALITY: 1932.

| Abridged Int. List No. | Plymouth. | Plympton. | Prescott. | Princeton. | Provincetown. | Quincy. | Randolph. | Raynham. | Reading. | Rehoboth. | REVERE. | Richmond. | Rochester. | Rockland. | Rockport. | Rowe. | Rowley. | Royalston. | Russell. |
|---------------------------|-----------|-----------|-----------|------------|---------------|---------|-----------|----------|----------|-----------|---------|-----------|------------|-----------|-----------|-------|---------|------------|----------|
| (1) | 186 | 3 | 1 | 10 | 37 | 686 | 76 | 21 | 100 | 21 | 200 | 3 | 8 | 74 | 45 | 5 | 16 | 6 | 5 |
| (3) | - | - | - | - | - | - | - | - | 1 | - | - | - | - | - | - | - | - | - | - |
| (4) | - | - | - | - | - | - | - | 1 | - | - | - | - | - | - | - | - | - | - | - |
| (5) | 1 | - | - | - | 1 | 2 | - | - | 1 | - | 1 | - | - | - | - | - | - | - | - |
| (6) | - | - | - | - | - | 2 | - | - | - | - | - | - | - | - | - | - | - | - | - |
| (7) | - | - | - | - | - | 2 | - | - | - | - | - | - | - | - | - | - | - | - | - |
| (8) | 3 | - | - | 1 | - | 7 | 1 | - | - | - | 3 | - | - | - | - | - | - | - | - |
| (10) | - | - | - | - | - | 24 | 3 | 1 | 1 | 1 | 3 | - | - | 1 | 1 | - | - | - | - |
| (11) | 2 | - | - | - | - | - | - | - | - | - | - | - | - | - | - | - | - | - | - |
| (11) | - | - | - | - | - | 2 | - | - | 1 | - | 1 | - | - | - | - | - | 1 | - | - |
| (12) | - | - | - | - | - | 2 | - | - | - | - | - | - | - | - | - | - | - | - | - |
| (13) | - | - | - | - | - | - | - | - | - | - | - | - | - | - | - | - | - | - | - |
| (14) | - | - | - | - | - | 1 | - | - | - | - | - | - | - | - | - | - | - | - | - |
| (14) | - | - | - | - | - | - | - | - | - | - | - | - | - | - | - | - | - | - | - |
| (15) | 26 | 1 | - | 2 | 1 | 93 | 13 | 2 | 13 | 4 | 30 | 2 | - | 8 | 2 | - | - | - | - |
| (17) | 2 | - | - | - | - | 5 | - | - | - | - | - | - | - | - | - | - | - | - | - |
| (18) | 4 | - | - | - | 1 | 12 | 2 | - | 3 | - | 4 | - | 1 | 4 | 1 | 1 | - | 1 | - |
| (19) | - | - | - | - | - | 1 | - | - | - | - | - | - | - | - | - | - | - | - | - |
| (22) | 15 | - | - | 1 | 7 | 46 | 11 | 3 | 14 | 3 | 19 | - | 3 | 8 | 5 | - | 1 | 2 | 1 |
| (24) | - | - | - | - | - | 5 | 1 | - | - | - | 2 | - | - | - | - | - | 2 | - | - |
| (24) | 2 | - | - | - | 1 | 9 | 1 | - | 6 | 1 | 4 | - | - | - | 2 | 1 | - | - | - |
| (24) | 65 | - | - | 2 | 10 | 176 | 15 | 6 | 32 | 6 | 64 | - | 1 | 23 | 18 | 2 | 5 | 2 | 4 |
| (25) | 12 | 1 | - | - | - | 10 | 3 | 1 | 1 | 1 | 2 | - | 2 | 3 | - | - | - | - | - |
| (26) | 12 | - | - | - | - | 3 | - | 1 | 1 | 1 | 1 | - | - | - | - | - | 1 | - | - |
| (27) | 8 | - | - | 1 | 1 | 18 | 3 | 1 | 1 | - | 12 | - | - | 1 | - | - | - | - | - |
| (27) | 3 | - | - | - | - | 35 | 3 | - | 7 | 1 | 9 | - | - | - | - | - | 1 | - | - |
| (28) | 2 | - | - | - | - | 1 | - | - | - | - | - | - | - | - | - | - | - | - | - |
| (29) | - | - | - | - | - | 5 | - | 1 | - | 1 | - | - | - | 1 | - | - | - | - | - |
| (30) | 3 | - | - | - | - | 6 | - | - | - | - | - | - | - | - | - | - | - | - | - |
| (31) | 1 | - | - | - | - | 1 | - | - | - | - | - | - | - | 1 | 1 | - | - | - | - |
| (32) | 1 | - | - | - | 1 | 8 | 1 | - | - | - | - | - | - | 1 | - | - | - | - | - |
| (32) | - | - | - | - | - | 8 | 1 | - | - | - | - | - | - | - | - | - | - | - | - |
| (33) | 11 | 1 | - | - | 7 | 67 | 4 | - | 12 | 2 | 21 | - | - | 12 | 10 | 1 | 3 | - | - |
| (34) | 1 | - | - | - | - | - | - | - | - | - | - | - | - | 1 | - | - | - | - | - |
| (35) | 3 | - | - | - | - | 2 | - | - | - | - | - | - | - | - | - | - | - | - | - |
| (36) | 1 | - | - | - | - | 5 | - | - | - | - | - | - | - | - | - | - | - | - | - |
| (38) | 1 | - | - | - | 1 | 6 | 1 | - | - | - | 2 | - | - | 2 | - | - | - | - | - |
| (38) | - | - | - | - | - | 2 | - | - | - | - | - | - | - | - | - | - | - | - | - |
| (39) | - | - | - | - | - | - | - | - | - | - | 1 | - | - | - | - | - | - | - | - |
| (40) | 2 | - | - | 1 | - | 9 | 3 | 1 | - | 2 | 4 | - | - | 2 | 1 | - | 1 | - | - |
| (41) | 1 | - | - | - | - | 3 | 1 | - | - | - | 1 | - | - | - | - | - | - | - | - |
| (42) | 9 | - | 1 | - | 1 | 41 | 5 | 1 | 4 | - | 8 | - | - | 1 | 1 | - | 2 | - | - |
| (42) | - | - | - | - | - | 3 | - | - | - | - | 1 | - | - | - | - | - | - | - | - |
| (42) | 1 | - | - | - | - | 5 | - | - | 1 | - | 1 | - | - | 1 | - | - | - | - | - |
| (42) | 2 | - | - | - | 1 | 14 | 1 | - | 2 | - | 1 | - | - | - | 1 | - | - | - | - |
| (42) | - | - | - | - | - | - | - | - | - | - | - | - | - | - | - | - | - | - | - |
| (42) | - | - | - | - | - | - | - | - | - | - | 1 | - | - | - | - | - | - | - | - |
| (42) | - | - | - | - | - | - | - | - | - | - | - | - | - | - | - | - | - | - | - |
| (42) | 4 | - | - | - | - | 8 | - | 1 | 1 | - | 3 | - | - | - | - | - | 2 | - | - |
| (42) | 2 | - | 1 | - | - | 11 | 4 | - | - | - | 1 | - | - | - | - | - | - | - | - |
| (43) | 14 | - | - | 2 | 5 | 68 | 4 | 2 | 2 | - | 7 | 1 | 1 | 5 | 3 | - | 1 | 1 | - |
| (43) | 1 | - | - | - | - | 1 | - | - | - | - | 1 | - | - | - | - | - | - | - | - |

² Exclusive of stillbirths.

| Abridged Int. List No. | Table 15 CAUSE OF DEATH. ¹ | DEATHS FROM | | | | | | | | | |
|------------------------|---|-------------|------------|------------|--------------|-----------|------------|----------|-----------|-----------|-----------|
| | | Rutland. | SALEM. | Salisbury. | Sandisfield. | Sandwich. | Saugus. | Savoy. | Scituate. | Seekonk. | Sharon. |
| | All Causes.² | 152 | 556 | 30 | 4 | 22 | 101 | 6 | 41 | 54 | 53 |
| (1) | Typhoid and paratyphoid fever (1, 2) | — | 2 | — | — | — | — | — | — | — | — |
| (3) | Smallpox (6) | — | — | — | — | — | — | — | — | — | — |
| (4) | Measles (7) | — | — | — | — | — | — | — | — | — | — |
| (5) | Scarlet fever (8) | — | 3 | — | — | — | — | — | — | — | — |
| (6) | Whooping cough (9) | — | 3 | — | — | — | — | — | — | — | — |
| (7) | Diphtheria (10) | — | 3 | — | — | — | — | — | — | — | — |
| (8) | Influenza (11) | — | 3 | — | — | — | — | — | — | — | — |
| (10) | Tuberculosis of the respiratory system (23) | 138 | 9 | — | — | 1 | 3 | 1 | — | — | 7 |
| (11) | Tuberculosis of the meninges and central nervous system (24) | — | 1 | — | — | — | — | — | — | — | — |
| (11) | Other forms of tuberculosis (25-32) | — | 1 | — | — | — | — | — | — | — | — |
| (12) | Syphilis (34) | — | — | — | — | — | — | — | — | — | — |
| (13) | Malaria (38) | — | — | — | — | — | — | — | — | — | — |
| (14) | Erysipelas (15) | — | — | — | — | — | 1 | — | — | — | — |
| (14) | Poliomylitis (16) | — | — | — | — | — | — | — | — | — | — |
| (14) | Epidemic cerebrospinal meningitis (18) | — | — | — | — | — | — | — | — | — | — |
| (15) | Cancer and other malignant tumors (45-53) | 3 | 63 | 5 | — | 4 | 16 | — | 7 | 5 | 4 |
| (17) | Rheumatism (56, 57, 58) | — | — | — | — | — | 1 | — | — | — | — |
| (18) | Diabetes mellitus (59) | — | 16 | 2 | — | 1 | 2 | — | 1 | 1 | 2 |
| (19) | Alcoholism (acute or chronic) (75) | — | 2 | — | — | — | — | — | — | — | — |
| (22) | Cerebral hemorrhage, cerebral embolism and thrombosis (82) | 3 | 56 | 3 | 1 | 2 | 5 | — | 8 | 6 | 11 |
| (24) | Acute endocarditis (91) | — | 2 | — | — | — | — | — | — | — | — |
| (24) | Angina pectoris (94a) | — | 3 | — | — | — | 3 | — | 1 | — | 2 |
| (24) | Other diseases of the heart (90, 92, 93, 94b, 95) | 3 | 169 | 5 | 3 | 5 | 25 | 4 | 15 | 13 | 12 |
| (25) | Arteriosclerosis (97) | — | 14 | 2 | — | 1 | 2 | — | — | 4 | — |
| (26) | Bronchitis (106) | — | 6 | — | — | — | — | — | — | — | — |
| (27) | Bronchopneumonia (including capillary bronchitis) (107) | — | 20 | 1 | — | 1 | 3 | — | 1 | — | 1 |
| (27) | Pneumonia (108, 109) | — | 24 | — | — | 1 | 6 | — | 1 | — | 2 |
| (28) | Other respiratory diseases (104, 105, 110-114) | — | 3 | — | — | — | — | — | — | — | — |
| (29) | Diarrhea and enteritis (under 2 years) (119) | — | 2 | — | — | — | 1 | — | 1 | 1 | — |
| (30) | Appendicitis (121) | — | 2 | — | — | — | — | — | — | — | — |
| (31) | Cirrhosis of the liver (124) | — | 1 | — | — | — | — | — | — | — | — |
| (32) | Diseases of the stomach (117, 118) | — | 3 | — | — | 1 | — | — | 1 | 1 | — |
| (32) | Hernia, intestinal obstruction (122) | — | 9 | — | — | — | — | — | — | — | — |
| (33) | Nephritis (130-132) | 2 | 22 | 6 | — | 4 | 15 | — | 2 | 3 | 2 |
| (34) | Diseases of the female genital organs, not specified as venereal (139) | — | 2 | — | — | — | — | — | — | — | — |
| (35) | Puerperal septicemia (140, 145) | — | 1 | — | — | — | — | — | — | — | — |
| (36) | Other diseases of pregnancy, childbirth and the puerperal state (141-144, 146-150) | — | 5 | — | — | — | 1 | — | — | — | — |
| (38) | Congenital malformations (157) | — | 9 | — | — | — | 2 | — | — | 1 | — |
| (38) | Congenital debility (158) | — | — | — | — | — | — | — | — | 1 | — |
| (39) | Senility (162) | — | 2 | — | — | — | — | — | — | — | — |
| (40) | Suicide (163-171) | — | 7 | 1 | — | — | 2 | — | — | — | 2 |
| (41) | Homicide (172-175) | — | — | — | — | — | — | — | — | 1 | — |
| (42) | Violent and accidental deaths (suicide and homicide excepted) (176-198, 201-214) | 2 | 13 | 1 | — | — | 6 | — | 2 | 6 | 4 |
| (42) | Burns (conflagration excepted) (181) | — | — | — | — | — | 2 | — | — | — | — |
| (42) | Accidental drowning (183) | — | — | 1 | — | — | 1 | — | — | — | — |
| (42) | Traumatism by fall (186a) | — | 8 | — | — | — | 1 | — | 1 | 2 | 1 |
| (42) | Railroad and automobile collisions (206) | — | — | — | — | — | — | — | 1 | — | 3 |
| (42) | Railroad accidents and injuries (207) | 2 | — | — | — | — | — | — | — | — | — |
| (42) | Street car and automobile collisions (208) | — | — | — | — | — | — | — | — | — | — |
| (42) | Other street car accidents (209) | — | — | — | — | — | — | — | — | — | — |
| (42) | Automobile accidents and injuries (210) | — | 4 | — | — | — | 2 | — | — | 3 | — |
| (42) | All others | — | 1 | — | — | — | — | — | — | 1 | — |
| | All other defined causes (3-5, 12-14, 17, 19-22, 33, 35-37, 39-44, 54, 55, 60-74, 76-81, 83-89, 96, 98-103, 115, 116, 120, 123, 125-129, 133-138, 151-156, 159-161) | 1 | 76 | 4 | — | 1 | 5 | — | — | 7 | 3 |
| (43) | Cause of death not specified or ill-defined (199, 200) | — | — | — | — | — | — | — | — | — | — |

¹ The numbers of the titles of the detailed International List included in each title of the abridged list appear in parentheses.

IMPORTANT CAUSES IN EACH MUNICIPALITY: 1932.

| Abridged Int. List No. | Sheffield. | Shelburne. | Sherborn. | Shirley. | Shrewsbury. | Shutesbury. | Somerset. | SOMERVILLE. | South Hadley. | Southampton. | Southborough. | Southbridge. | Southwick. | Spencer. | SPRINGFIELD. | Sterling. | Stockbridge. | Stoneham. | Taughton. |
|---------------------------|------------|------------|-----------|----------|-------------|-------------|-----------|-------------|---------------|--------------|---------------|--------------|------------|----------|--------------|-----------|--------------|-----------|-----------|
| (1) | 15 | 15 | 5 | 15 | 63 | 1 | 54 | 930 | 39 | 5 | 12 | 107 | 11 | 62 | 1,683 | 12 | 26 | 121 | 81 |
| (3) | - | - | - | - | - | - | - | - | - | - | - | - | - | - | 3 | - | - | - | - |
| (4) | - | 1 | - | - | - | - | 1 | 2 | - | - | - | - | - | - | 4 | - | - | - | 1 |
| (5) | - | - | - | - | - | - | - | 1 | - | - | - | - | - | - | 6 | - | - | 1 | - |
| (6) | - | - | - | - | - | - | - | 2 | - | - | - | - | - | - | 2 | - | - | 1 | - |
| (7) | - | - | - | - | - | - | 1 | 3 | - | - | - | - | - | - | 4 | - | - | - | - |
| (8) | - | - | - | - | - | - | 2 | 8 | - | - | - | 1 | - | 1 | 9 | 1 | - | 1 | - |
| (10) | - | - | - | - | 2 | - | - | 15 | 1 | - | - | - | - | 2 | 46 | - | 1 | - | 1 |
| (11) | - | - | - | - | - | - | - | 2 | - | - | - | - | - | - | 5 | - | - | - | - |
| (11) | - | - | - | - | - | - | - | - | - | - | - | 1 | - | - | 4 | - | - | 1 | - |
| (12) | - | - | - | - | - | - | - | 2 | - | - | - | - | - | 2 | 4 | - | - | 1 | - |
| (13) | - | - | - | - | - | - | - | - | - | - | - | - | - | - | 4 | - | - | - | - |
| (14) | - | - | - | - | - | - | - | - | - | - | - | - | - | - | 5 | - | - | - | - |
| (14) | - | - | - | - | - | - | 1 | - | - | - | - | - | - | - | 1 | - | - | - | - |
| (15) | 1 | 1 | 1 | 1 | 10 | - | 6 | 109 | 4 | 1 | 3 | 13 | 1 | 6 | 222 | 2 | 6 | 26 | 14 |
| (17) | - | - | - | - | - | - | 1 | 3 | - | - | - | - | - | - | 4 | - | - | - | - |
| (18) | - | - | - | - | 1 | - | 2 | 30 | 2 | - | - | 4 | - | 4 | 52 | - | - | 2 | 3 |
| (19) | - | - | - | - | - | - | - | 1 | - | - | - | - | - | - | 11 | - | - | - | - |
| (22) | 1 | - | - | - | 14 | - | 5 | 80 | 2 | - | 2 | 12 | 2 | 9 | 133 | 1 | 2 | 11 | 15 |
| (24) | - | - | - | - | - | - | - | 5 | - | - | - | - | - | - | 7 | - | - | 2 | - |
| (24) | 3 | - | 1 | 1 | 3 | - | - | 19 | 1 | - | - | 1 | 1 | 2 | 69 | - | 2 | 1 | - |
| (24) | 5 | 10 | 3 | 8 | 10 | - | 11 | 262 | 12 | 2 | 3 | 24 | 1 | 20 | 316 | 4 | 8 | 19 | 30 |
| (25) | 1 | - | - | 1 | 2 | - | 2 | 31 | - | - | 1 | - | - | 2 | 25 | - | - | 8 | - |
| (26) | - | - | - | - | - | - | 1 | - | 1 | 1 | - | - | - | - | 4 | - | - | 1 | 1 |
| (27) | - | - | - | - | 5 | - | 3 | 39 | 3 | - | - | 4 | 1 | 1 | 49 | - | 1 | 4 | - |
| (27) | - | - | - | 2 | - | - | 2 | 37 | - | - | - | 7 | - | - | 48 | 1 | - | 1 | 2 |
| (28) | - | - | - | - | - | - | - | 4 | - | - | - | 1 | - | - | 14 | - | - | - | - |
| (29) | - | - | - | - | - | - | 1 | 7 | - | - | - | - | 1 | 1 | 10 | - | - | - | 1 |
| (30) | - | - | - | - | - | - | - | 16 | - | - | - | 2 | - | - | 26 | - | - | - | - |
| (31) | - | - | - | - | - | - | - | 5 | - | - | 1 | 1 | - | - | 6 | - | - | 1 | - |
| (32) | - | - | - | - | - | - | 1 | 15 | 1 | - | - | - | - | - | 13 | - | - | 2 | - |
| (32) | - | - | - | - | - | - | - | 6 | - | - | - | - | - | - | 13 | - | - | 1 | - |
| (33) | 2 | 1 | - | - | 4 | 1 | 2 | 82 | 2 | - | - | 13 | 2 | - | 161 | 2 | 1 | 15 | 3 |
| (34) | - | - | - | - | - | - | - | 4 | - | - | - | 1 | - | - | 4 | - | - | - | - |
| (35) | - | - | - | - | - | - | - | 4 | - | - | - | 1 | - | - | 2 | - | - | - | - |
| (36) | - | - | - | - | - | - | 1 | 3 | - | - | - | 2 | - | - | 10 | - | - | 3 | 1 |
| (38) | 1 | - | - | - | - | - | 1 | 12 | - | - | - | 2 | - | - | 23 | - | - | 3 | - |
| (38) | - | - | - | - | - | - | - | 1 | - | - | - | - | - | - | 7 | - | - | - | - |
| (39) | - | - | - | - | - | - | 1 | - | - | - | - | 1 | - | - | 1 | - | - | - | - |
| (40) | - | - | - | - | 3 | - | - | 14 | 1 | - | - | 2 | - | 3 | 22 | - | 2 | - | 2 |
| (41) | - | - | - | - | - | - | - | - | - | - | - | - | - | 1 | 1 | - | - | - | - |
| (42) | 1 | 2 | - | 2 | 3 | - | 4 | 40 | 3 | 1 | 1 | 6 | 1 | - | 118 | - | 2 | 6 | 3 |
| (42) | - | - | - | - | 1 | - | - | 6 | - | - | - | - | - | - | 5 | - | - | - | - |
| (42) | - | 2 | - | - | - | - | 2 | 1 | 1 | - | - | 1 | 1 | - | 10 | - | - | - | - |
| (42) | - | - | - | - | 1 | - | 1 | 13 | - | - | - | 2 | - | - | 36 | - | 1 | 1 | - |
| (42) | - | - | - | - | - | - | - | 2 | - | - | - | - | - | - | 2 | - | - | - | - |
| (42) | - | - | - | 1 | - | - | - | - | - | - | - | - | - | - | - | - | - | - | - |
| (42) | - | - | - | - | - | - | - | - | - | - | - | - | - | - | - | - | - | - | - |
| (42) | - | - | - | 1 | 1 | - | 1 | 11 | 1 | - | - | 2 | - | - | 29 | - | 1 | 2 | 3 |
| (42) | 1 | - | - | - | - | - | - | 8 | 1 | - | 1 | 1 | - | - | 36 | - | - | 3 | - |
| (43) | - | - | - | - | 6 | - | 6 | 65 | 6 | - | 1 | 6 | 1 | 8 | 214 | 1 | 1 | 10 | 4 |

² Exclusive of stillbirths.

| Abridged Int. List No. | Table 15 | DEATHS FROM | | | | | | | | | |
|------------------------|---|------------------------------|-------------|-----------|-------------|-----------|-------------|-----------|------------|------------|------------|
| | | CAUSE OF DEATH. ¹ | | | | | | | | | |
| | | Stow. | Sturbridge. | Sudbury. | Sunderland. | Sutton. | Swampscott. | Swausea. | TAUNTON. | Templeton. | Tewksbury. |
| | All Causes.² | 8 | 19 | 14 | 7 | 18 | 92 | 42 | 532 | 42 | 43 |
| (1) | Typhoid and paratyphoid fever (1, 2) | — | — | — | — | — | — | — | 1 | — | — |
| (3) | Smallpox (6) | — | — | — | — | — | — | — | 4 | — | — |
| (4) | Measles (7) | — | — | — | — | — | — | — | 3 | — | — |
| (5) | Scarlet fever (8) | — | — | — | — | — | — | — | 1 | — | 1 |
| (6) | Whooping cough (9) | — | — | — | — | — | — | — | 1 | — | — |
| (7) | Diphtheria (10) | — | — | — | — | — | — | — | 5 | 1 | — |
| (8) | Influenza (11) | — | — | — | — | — | — | — | 25 | 1 | 1 |
| (10) | Tuberculosis of the respiratory system (23) | — | — | — | — | — | — | — | — | — | — |
| (11) | Tuberculosis of the meninges and central nervous system (24) | — | — | — | — | — | — | — | 4 | — | — |
| (11) | Other forms of tuberculosis (25-32) | — | 1 | — | — | — | — | — | 4 | — | — |
| (12) | Syphilis (34) | — | — | — | — | — | — | — | 4 | — | — |
| (13) | Malaria (38) | — | — | — | — | — | — | — | — | — | — |
| (14) | Erysipelas (15) | — | — | — | — | — | 1 | — | — | — | — |
| (14) | Polomyelitis (16) | — | — | — | — | — | — | — | — | 1 | — |
| (14) | Epidemic cerebrospinal meningitis (18) | — | — | — | — | — | — | — | — | — | — |
| (15) | Cancer and other malignant tumors (45-53) | — | 1 | 1 | 3 | 2 | 13 | 5 | 45 | 2 | 5 |
| (17) | Rheumatism (56, 57, 58) | — | — | — | — | — | 1 | — | 2 | 1 | — |
| (18) | Diabetes mellitus (59) | — | 1 | — | — | — | 1 | 2 | 9 | 1 | — |
| (19) | Alcoholism (acute or chronic) (75) | — | — | — | 1 | — | 1 | — | 5 | — | — |
| (22) | Cerebral hemorrhage, cerebral embolism and thrombosis (82) | 1 | 4 | 3 | — | — | 18 | 4 | 55 | 9 | 3 |
| (24) | Acute endocarditis (91) | — | — | — | — | — | — | — | 1 | — | — |
| (24) | Angina pectoris (94a) | — | — | 1 | — | 2 | 5 | — | 16 | — | 2 |
| (24) | Other diseases of the heart (90, 92, 93, 94b, 95) | 2 | 4 | 5 | 1 | 8 | 23 | 12 | 171 | 4 | 12 |
| (25) | Arteriosclerosis (97) | — | — | 1 | — | — | 4 | 2 | 19 | 3 | 1 |
| (26) | Bronchitis (106) | — | — | — | — | 1 | 1 | — | 2 | 1 | — |
| (27) | Bronchopneumonia (including capillary bronchitis) (107) | — | — | — | 1 | — | — | 3 | 32 | 2 | 2 |
| (27) | Pneumonia (108, 109) | 3 | — | 1 | — | — | 2 | 3 | 24 | 1 | 2 |
| (28) | Other respiratory diseases (104, 105, 110-114) | — | — | — | 1 | — | — | — | 3 | — | — |
| (29) | Diarrhea and enteritis (under 2 years) (119) | — | — | — | — | — | — | — | 6 | — | 1 |
| (30) | Appendicitis (121) | — | — | — | — | — | — | — | 2 | — | — |
| (31) | Cirrhosis of the liver (124) | — | 1 | 1 | — | — | 1 | — | 4 | — | 1 |
| (32) | Diseases of the stomach (117, 118) | — | — | — | — | — | — | — | 3 | — | — |
| (32) | Hernia, intestinal obstruction (122) | — | — | — | — | — | — | — | 3 | — | — |
| (33) | Nephritis (130-132) | 2 | 5 | — | — | 1 | 6 | 3 | 26 | 3 | 1 |
| (34) | Diseases of the female genital organs, not specified as venereal (139) | — | — | — | — | — | — | — | 2 | 1 | — |
| (35) | Puerperal septicemia (140, 145) | — | — | — | — | — | — | — | 1 | — | 1 |
| (36) | Other diseases of pregnancy, childbirth and the puerperal state (141-144, 146-150) | — | — | — | — | — | — | — | 3 | — | — |
| (38) | Congenital malformations (157) | — | 1 | — | — | 1 | — | 2 | 5 | 1 | — |
| (38) | Congenital debility (158) | — | — | — | — | — | — | — | — | — | — |
| (39) | Senility (162) | — | — | — | — | — | — | — | — | — | — |
| (40) | Suicide (163-171) | — | 1 | — | — | — | 3 | 1 | 5 | 1 | 1 |
| (41) | Homicide (172-175) | — | — | — | — | — | — | — | 1 | — | — |
| (42) | Violent and accidental deaths (suicide and homicide excepted) (176-198, 201-214) | — | — | 1 | — | 1 | 5 | 1 | 33 | 2 | 7 |
| (42) | Burns (<i>co-flagration excepted</i>) (181) | — | — | — | — | — | — | — | 1 | — | 1 |
| (42) | Accidental drowning (183) | — | — | — | — | — | — | — | 3 | 1 | — |
| (42) | Traumatism by fall (186a) | — | — | — | — | — | 3 | — | 10 | — | — |
| (42) | Railroad and automobile collisions (206) | — | — | 1 | — | — | — | — | — | — | — |
| (42) | Railroad accidents and injuries (207) | — | — | — | — | — | — | — | 1 | — | 1 |
| (42) | Street car and automobile collisions (208) | — | — | — | — | — | — | — | — | — | — |
| (42) | Other street car accidents (209) | — | — | — | — | — | — | — | — | — | 1 |
| (42) | Automobile accidents and injuries (210) | — | — | — | — | 1 | 2 | 1 | 7 | 1 | 3 |
| (42) | All others | — | — | — | — | — | — | — | 11 | — | 1 |
| | All other defined causes (3-5, 12-14, 17, 19-22, 33, 35-37, 39-44, 51, 55, 60-74, 76-81, 83, 89, 96, 98-103, 115, 116, 120, 123, 125-129, 133-138, 151-156, 159, 161) | — | — | — | — | 2 | 7 | 4 | 52 | 7 | 2 |
| (43) | Cause of death not specified or ill-defined (199, 200) | — | — | — | — | — | — | — | — | — | — |

¹ The numbers of the titles of the detailed International List included in each title of the abridged list appear in parentheses.

IMPORTANT CAUSES IN EACH MUNICIPALITY: 1932.

| Abridged Int. List No. | State Infirmary. | Tisbury. | Tolland. | Topsfield. | Townsend. | Truro. | Tyngsborough. | Tyringham. | Upton. | Uxbridge. | Wakefield. | Wales. | Walpole. | WALTHAM. | Ware. | Wareham. | Warren. | Warwick. | Washington. |
|---------------------------|------------------|----------|----------|------------|-----------|--------|---------------|------------|--------|-----------|------------|--------|----------|----------|-------|----------|---------|----------|-------------|
| (1) | 488 | 17 | 1 | 15 | 23 | 9 | 21 | 3 | 30 | 45 | 139 | 5 | 51 | 475 | 92 | 54 | 28 | 8 | 3 |
| (3) | - | - | - | - | - | - | - | - | - | - | - | - | - | - | - | - | - | - | - |
| (4) | 1 | - | - | - | - | - | - | - | - | - | - | - | - | 1 | - | - | - | - | - |
| (5) | - | - | - | - | - | - | - | - | - | - | - | - | - | 3 | - | - | - | - | - |
| (6) | - | - | - | - | - | - | - | - | - | - | - | - | - | 7 | - | - | 1 | - | - |
| (7) | - | - | - | - | 1 | - | - | - | - | - | 1 | - | - | 7 | 1 | 1 | - | - | - |
| (8) | - | - | - | - | 1 | 1 | - | - | - | 4 | 2 | - | - | 77 | 4 | - | - | - | - |
| (10) | 78 | - | - | - | - | - | - | - | - | - | - | - | - | - | - | - | - | - | - |
| (11) | - | - | - | - | - | - | - | - | - | 1 | - | - | - | 1 | - | - | - | - | - |
| (11) | - | - | - | 1 | - | - | - | - | - | - | - | - | - | - | - | - | - | - | - |
| (12) | 4 | - | - | - | - | - | - | - | - | - | - | - | - | 2 | - | - | - | - | - |
| (13) | - | - | - | - | - | - | - | - | - | - | - | - | - | - | - | - | - | - | - |
| (14) | 2 | - | - | - | - | - | - | - | - | - | 1 | - | - | - | 1 | - | - | - | - |
| (14) | - | - | - | - | - | - | - | - | - | - | - | - | - | - | - | - | - | - | - |
| (14) | 1 | - | - | - | - | - | - | - | - | - | - | - | - | - | - | - | - | - | - |
| (15) | 70 | 2 | 1 | 4 | 3 | 2 | 1 | - | 5 | 12 | 22 | 1 | 6 | 48 | 8 | 6 | 2 | - | 1 |
| (17) | 4 | - | - | - | - | - | - | - | - | - | 1 | 1 | - | 1 | - | - | - | - | - |
| (18) | 4 | 2 | - | - | 1 | - | - | - | - | 2 | 3 | 1 | - | 9 | 3 | 1 | - | - | - |
| (19) | - | - | - | - | - | - | - | - | - | - | - | - | - | 1 | - | 2 | - | - | - |
| (22) | 34 | 3 | - | 2 | 3 | - | 2 | 1 | 6 | 6 | 14 | 1 | 7 | 46 | 8 | 12 | 3 | 2 | - |
| (24) | 1 | 1 | - | - | - | - | - | - | 1 | - | - | - | - | 1 | - | - | - | - | - |
| (24) | - | - | - | 1 | 2 | - | - | - | - | 2 | 4 | - | - | 8 | 2 | - | - | - | - |
| (24) | - | - | - | - | - | - | - | - | - | - | - | - | - | - | - | - | - | - | - |
| (24) | 110 | 5 | - | 2 | 9 | - | 7 | 1 | 6 | 4 | 28 | 1 | 14 | 97 | 19 | 11 | 7 | 1 | 1 |
| (25) | 80 | 1 | - | - | - | 3 | - | - | 1 | 1 | 14 | - | - | 11 | 1 | 3 | 1 | - | - |
| (26) | 2 | - | - | - | - | - | - | - | - | - | - | - | 2 | 3 | - | - | - | - | - |
| (27) | 3 | - | - | - | - | - | 1 | - | 1 | 2 | 7 | - | 3 | 11 | - | 2 | 1 | - | - |
| (27) | 22 | 1 | - | - | - | - | 2 | - | 2 | 1 | 11 | - | 1 | 15 | 5 | 2 | - | - | - |
| (28) | 1 | - | - | - | - | - | - | - | - | - | - | - | - | 3 | 2 | 1 | - | - | - |
| (29) | 4 | - | - | - | - | - | - | - | 1 | - | - | - | - | - | 2 | - | 2 | - | - |
| (30) | - | 1 | - | - | - | - | - | - | - | - | - | - | - | 2 | 1 | - | - | - | - |
| (31) | 1 | - | - | - | - | 1 | 1 | - | - | - | - | - | 1 | - | - | - | - | - | - |
| (32) | - | - | - | - | 1 | - | - | - | - | - | 1 | - | - | 3 | - | 1 | - | 1 | - |
| (32) | 6 | - | - | - | - | - | - | - | - | - | 1 | - | - | 3 | 1 | - | - | - | - |
| (33) | 8 | - | - | 1 | 1 | 1 | 3 | 1 | 4 | 6 | 9 | - | 3 | 23 | 5 | 3 | 4 | - | 1 |
| (34) | - | - | - | - | - | - | - | - | - | - | - | - | - | - | - | - | - | - | - |
| (35) | - | - | - | - | - | - | - | - | - | - | - | - | - | - | 1 | - | - | - | - |
| (36) | 4 | - | - | - | - | - | - | - | - | - | - | - | 1 | 2 | 1 | - | - | - | - |
| (38) | 3 | - | - | - | - | - | 1 | - | - | - | 1 | - | - | 2 | 3 | 2 | - | - | - |
| (38) | - | - | - | - | - | - | - | - | - | - | - | - | 1 | - | - | - | - | - | - |
| (39) | - | - | - | - | - | - | - | - | 1 | - | 1 | - | - | - | - | - | 1 | - | - |
| (40) | 3 | - | - | 1 | - | - | - | - | - | - | 2 | - | - | 4 | 1 | - | - | - | - |
| (41) | - | - | - | - | - | - | - | - | - | - | - | - | - | 2 | - | - | - | - | - |
| (42) | 10 | 1 | - | 1 | 1 | - | 2 | - | - | - | 6 | - | 6 | 37 | 11 | 4 | 1 | 3 | - |
| (42) | 1 | - | - | - | - | - | - | - | - | - | 1 | - | 1 | 1 | 1 | - | - | - | - |
| (42) | - | 1 | - | - | - | - | 1 | - | - | - | 3 | - | 1 | 1 | 1 | 2 | - | - | - |
| (42) | 8 | - | - | - | 1 | - | - | - | - | - | - | - | 1 | 11 | 1 | - | 1 | 1 | - |
| (42) | - | - | - | - | - | - | - | - | - | - | - | - | - | - | - | - | - | - | - |
| (42) | - | - | - | - | - | - | - | - | - | - | 1 | - | - | 1 | - | - | - | - | - |
| (42) | - | - | - | - | - | - | - | - | - | - | - | - | - | - | - | - | - | - | - |
| (42) | - | - | - | - | - | - | - | - | - | - | - | - | - | - | - | - | - | - | - |
| (42) | - | - | - | - | - | - | - | - | - | - | - | - | - | - | - | - | - | - | - |
| (42) | 1 | - | - | 1 | - | - | 1 | - | - | - | 1 | - | 3 | 18 | 8 | 2 | - | 2 | - |
| (42) | - | - | - | - | - | - | - | - | - | - | - | - | 1 | 4 | 1 | - | - | - | - |
| (43) | 32 | - | - | 1 | 1 | 1 | 1 | - | 2 | 4 | 10 | - | 6 | 52 | 13 | 2 | 5 | 1 | - |
| (43) | - | - | - | - | - | - | - | - | - | - | - | - | - | - | 1 | 1 | - | - | - |

² Exclusive of stillbirths.

| Abridged Int. List No. | Table 15 CAUSE OF DEATH. ¹ | DEATHS FROM | | | | | | | | | |
|------------------------|---|-------------|-----------|------------|------------|------------|----------|-----------|----------------|-------------------|------------------|
| | | Watertown. | Wayland. | Webster. | Wellesley. | Wellesley. | Wendell. | Wenham. | West Boylston. | West Bridgewater. | West Brookfield. |
| | All Causes.² | 217 | 29 | 102 | 77 | 15 | 4 | 11 | 19 | 36 | 22 |
| (1) | Typhoid and paratyphoid fever (1, 2) | — | — | — | — | — | — | — | — | — | — |
| (3) | Smallpox (6) | — | — | — | — | — | — | — | — | — | — |
| (4) | Measles (7) | 1 | — | 1 | 1 | — | — | — | — | 1 | — |
| (5) | Scarlet fever (8) | — | — | — | — | — | — | — | — | 1 | — |
| (6) | Whooping cough (9) | — | — | — | 1 | — | — | — | — | 1 | — |
| (7) | Diphtheria (10) | — | — | — | — | — | — | — | — | — | — |
| (8) | Influenza (11) | 3 | — | 2 | 1 | — | — | — | — | 2 | — |
| (10) | Tuberculosis of the respiratory system (23) | 2 | — | 4 | 2 | — | — | — | — | 2 | — |
| (11) | Tuberculosis of the meninges and central nervous system (24) | — | — | 1 | — | — | — | — | — | — | — |
| (11) | Other forms of tuberculosis (25-32) | 1 | — | 1 | — | — | — | — | — | — | — |
| (12) | Syphilis (34) | — | — | — | — | — | — | — | — | — | — |
| (13) | Malaria (38) | — | — | — | — | — | — | — | — | — | — |
| (14) | Erysipelas (15) | — | — | — | — | — | — | — | — | — | — |
| (14) | Polioomyelitis (16) | — | — | — | — | — | — | — | — | — | — |
| (14) | Epidemic cerebrospinal meningitis (18) | — | — | — | — | — | — | — | — | — | — |
| (15) | Cancer and other malignant tumors (45-53) | 37 | 2 | 12 | 12 | 3 | — | 1 | 2 | 1 | 5 |
| (17) | Rheumatism (56, 57, 58) | — | — | — | — | — | — | — | — | 1 | — |
| (18) | Diabetes mellitus (59) | 4 | 1 | — | 1 | — | — | 1 | 1 | — | 1 |
| (19) | Alcoholism (acute or chronic) (75) | — | — | — | — | — | — | — | — | — | — |
| (22) | Cerebral hemorrhage, cerebral embolism and thrombosis (82) | 22 | 6 | 8 | 10 | 3 | 2 | 1 | 4 | 4 | 2 |
| (24) | Acute endocarditis (91) | — | — | 1 | — | — | — | — | — | — | — |
| (24) | Angina pectoris (94a) | 6 | — | 3 | 5 | — | — | 1 | 1 | — | 1 |
| (24) | Other diseases of the heart (90, 92, 93, 94b, 95) | 75 | 14 | 30 | 21 | 3 | 2 | 6 | 5 | 7 | 5 |
| (25) | Arteriosclerosis (97) | 4 | 1 | 1 | — | — | — | — | 2 | 2 | — |
| (26) | Bronchitis (106) | 2 | — | 1 | — | — | — | — | 2 | 2 | — |
| (27) | Bronchopneumonia (including capillary bronchitis) (107) | 8 | 1 | 1 | 2 | — | — | — | 1 | 2 | 1 |
| (27) | Pneumonia (108, 109) | 6 | 1 | 1 | 6 | — | — | — | 1 | 3 | — |
| (28) | Other respiratory diseases (104, 105, 110-114) | 1 | — | 1 | 1 | — | — | — | — | 1 | — |
| (29) | Diarrhea and enteritis (under 2 years) (119) | 1 | — | 1 | — | — | — | — | — | — | — |
| (30) | Appendicitis (121) | — | 1 | 1 | — | — | — | — | — | — | — |
| (31) | Cirrhosis of the liver (124) | — | — | — | — | — | — | — | — | — | — |
| (32) | Diseases of the stomach (117, 118) | 1 | — | — | 3 | — | — | — | — | — | — |
| (32) | Hernia, intestinal obstruction (122) | 1 | — | 2 | — | — | — | — | — | — | — |
| (33) | Nephritis (130-132) | 17 | — | 14 | 2 | 5 | — | — | 2 | 3 | 2 |
| (34) | Diseases of the female genital organs, not specified as venereal (139) | — | — | — | — | — | — | — | — | — | — |
| (35) | Puerperal septicemia (140, 145) | — | — | — | — | — | — | — | — | — | — |
| (36) | Other diseases of pregnancy, childbirth and the puerperal state (141-144, 146-150) | — | — | 1 | — | — | — | — | — | — | — |
| (38) | Congenital malformations (157) | 3 | — | 1 | 1 | — | — | — | — | — | — |
| (38) | Congenital debility (158) | — | — | — | — | — | — | — | — | — | — |
| (39) | Senility (162) | 1 | — | — | — | — | — | — | — | — | — |
| (40) | Suicide (163-171) | 1 | — | — | 2 | — | — | — | — | 2 | 2 |
| (41) | Homicide (172-175) | — | — | 1 | — | — | — | — | — | — | — |
| (42) | Violent and accidental deaths (suicide and homicide excepted) (176-198, 201-214) | 7 | 1 | 5 | 2 | 1 | — | 1 | — | — | 2 |
| (42) | Burns (conflagration excepted) (181) | 1 | — | — | — | — | — | — | — | — | — |
| (42) | Accidental drowning (183) | — | — | — | — | — | — | — | — | 1 | — |
| (42) | Traumatism by fall (186a) | 1 | — | — | — | — | — | 1 | — | — | — |
| (42) | Railroad and automobile collisions (206) | — | — | — | — | — | — | — | — | — | — |
| (42) | Railroad accidents and injuries (207) | — | — | — | — | — | — | — | — | — | — |
| (42) | Street car and automobile collisions (208) | — | — | — | — | — | — | — | — | — | — |
| (42) | Other street car accidents (209) | — | — | — | — | — | — | — | — | — | — |
| (42) | Automobile accidents and injuries (210) | 3 | — | 2 | 2 | 1 | — | — | — | — | — |
| (42) | All others | 2 | 1 | 3 | — | — | — | — | — | — | — |
| | All other defined causes (3-5, 12-14, 17, 19-22, 33, 35-37, 39-44, 54, 55, 60-74, 76-81, 83-89, 96, 98-103, 115, 116, 120, 123, 125-129, 133-138, 151-156, 159-161) | 13 | 1 | 8 | 4 | — | — | — | — | 1 | 1 |
| (43) | Cause of death not specified or ill-defined (199, 200) | — | — | — | — | — | — | — | — | — | — |

¹ The numbers of the titles of the detailed International List included in each title of the abridged list appear in parentheses.

IMPORTANT CAUSES IN EACH MUNICIPALITY: 1932.

| Abridged Int. List No. | West Newbury. | West Springfield. | West Stockbridge. | West Tisbury. | Westborough. | Westfield. | Westford. | Westhampton. | Westminster. | Weston. | Westport. | Westwood. | Weymouth. | Whately. | Whitman. | Wilbraham. | Williamsburg. | Williamstown. | Wilmington. |
|---------------------------|---------------|-------------------|-------------------|---------------|--------------|------------|-----------|--------------|--------------|---------|-----------|-----------|-----------|----------|----------|------------|---------------|---------------|-------------|
| (1) | 11 | 120 | 9 | 3 | 211 | 237 | 27 | 2 | 14 | 20 | 44 | 11 | 230 | 15 | 74 | 14 | 17 | 39 | 34 |
| (3) | - | - | - | - | - | 1 | - | - | - | - | - | - | - | - | - | - | - | - | - |
| (4) | - | - | - | - | - | - | - | - | - | - | 1 | - | - | - | - | - | - | - | - |
| (5) | - | - | - | - | - | - | - | - | - | - | - | - | - | - | - | - | - | - | - |
| (6) | - | - | - | - | - | - | - | - | - | - | - | - | - | - | - | - | - | - | - |
| (7) | - | - | - | - | - | - | - | - | - | - | - | - | - | - | - | - | - | - | - |
| (8) | - | 2 | 1 | - | 1 | 5 | - | 1 | - | - | - | - | 2 | - | 1 | - | - | - | - |
| (10) | - | 2 | 1 | - | 14 | 11 | - | - | - | 1 | 2 | - | 4 | - | 1 | - | - | 1 | 2 |
| (11) | - | - | - | - | - | - | - | - | - | - | - | - | 1 | - | - | - | - | - | - |
| (11) | - | - | - | - | - | - | - | - | - | 1 | - | - | - | - | 1 | - | - | - | - |
| (12) | - | - | - | - | 1 | - | - | - | - | - | - | - | - | - | - | - | - | - | - |
| (13) | - | - | - | - | - | - | - | - | - | - | - | - | 1 | - | - | - | - | - | - |
| (14) | - | - | - | - | - | - | - | - | - | - | - | - | - | - | - | - | - | - | - |
| (14) | - | - | - | - | 1 | 1 | - | - | - | - | - | - | - | - | - | - | - | - | - |
| (15) | 3 | 12 | 1 | 1 | 5 | 26 | 3 | - | 1 | 3 | 6 | 2 | 24 | 2 | 6 | 2 | 2 | 4 | 3 |
| (17) | - | 2 | - | - | 1 | 1 | - | - | - | 1 | - | - | - | - | 1 | - | - | - | - |
| (18) | - | 2 | - | - | 4 | 6 | 1 | - | - | 1 | - | 1 | 7 | - | 1 | - | 1 | 1 | - |
| (19) | - | 1 | - | - | - | - | - | - | - | - | - | - | - | - | - | - | - | - | - |
| (22) | - | 18 | - | - | 6 | 20 | 2 | - | 1 | 1 | 4 | - | 18 | - | 10 | - | 2 | 2 | 2 |
| (24) | - | 3 | - | - | - | 1 | - | - | - | - | - | - | - | - | 1 | - | - | - | - |
| (24) | - | 6 | - | - | - | 6 | - | - | - | - | - | - | 3 | 1 | 3 | - | - | 3 | - |
| (24) | 4 | 25 | 1 | - | 64 | 36 | 12 | 1 | 6 | 3 | 11 | 6 | 73 | 5 | 29 | 8 | 7 | 7 | 14 |
| (25) | - | - | - | 1 | 54 | 2 | 1 | - | - | 2 | 2 | - | 4 | - | 2 | - | - | 2 | 1 |
| (26) | - | 1 | - | - | - | - | - | - | 1 | - | - | - | - | - | - | - | - | 1 | - |
| (27) | - | 6 | 1 | - | 5 | 6 | 1 | - | - | - | 1 | - | 7 | 1 | 2 | 1 | 1 | - | 2 |
| (27) | 1 | 3 | - | - | 8 | 8 | - | - | - | 1 | - | - | 4 | 1 | 1 | - | 1 | 5 | 1 |
| (28) | - | 2 | - | - | 1 | - | - | - | - | - | - | - | 1 | - | 1 | - | - | - | - |
| (29) | - | - | - | - | 2 | - | - | - | - | - | 1 | - | - | - | - | - | - | 2 | 1 |
| (30) | - | - | - | - | 5 | - | - | - | - | - | - | - | 4 | - | - | - | - | - | - |
| (31) | - | 1 | - | - | 1 | 5 | - | - | - | - | - | - | - | - | - | - | - | - | - |
| (32) | - | 1 | - | - | 3 | - | - | - | - | - | - | - | - | - | - | - | - | 1 | - |
| (32) | - | 2 | - | - | 2 | - | - | - | - | - | - | - | 1 | - | 2 | - | - | - | - |
| (33) | 2 | 11 | 2 | 1 | 6 | 32 | - | - | - | 3 | 2 | 2 | 20 | - | 6 | - | 1 | 1 | 2 |
| (34) | - | - | - | - | - | - | - | - | - | - | - | - | 1 | - | - | - | - | - | - |
| (35) | - | - | - | - | - | 1 | - | - | - | - | - | - | 1 | - | - | - | - | - | - |
| (36) | - | - | - | - | - | 1 | - | - | - | - | 1 | - | 1 | - | - | - | - | - | - |
| (38) | - | - | - | - | 6 | 1 | - | - | - | - | - | - | 4 | - | - | - | - | - | 1 |
| (38) | - | - | - | - | 1 | - | - | - | - | - | - | - | - | - | - | - | - | - | - |
| (39) | - | - | - | - | - | - | - | - | - | - | 1 | - | - | - | 1 | - | - | - | - |
| (40) | - | 2 | - | - | 1 | 3 | - | - | 1 | - | 1 | - | 2 | - | 2 | - | - | 4 | - |
| (41) | - | - | - | - | - | - | - | - | - | 2 | - | - | - | - | - | - | - | - | - |
| (42) | - | 5 | - | - | 4 | 16 | 4 | - | 4 | 1 | 4 | - | 19 | 4 | 1 | 1 | 2 | 2 | 3 |
| (42) | - | - | - | - | 2 | 2 | - | - | 2 | - | - | - | 2 | - | - | - | 1 | - | - |
| (42) | - | - | - | - | 4 | - | - | - | 2 | - | 2 | - | 2 | 1 | - | - | - | 1 | 2 |
| (42) | - | 1 | - | - | 2 | 3 | - | - | 1 | - | - | - | 1 | - | - | - | 1 | - | - |
| (42) | - | - | - | - | - | - | 2 | - | - | - | - | - | - | - | - | - | - | - | - |
| (42) | - | - | - | - | - | - | - | - | - | - | - | - | - | - | - | - | - | - | - |
| (42) | - | - | - | - | - | - | - | - | - | - | - | - | - | - | - | - | - | - | - |
| (42) | - | 3 | - | - | - | 6 | - | - | 1 | 1 | 1 | - | 11 | 3 | - | 1 | - | - | - |
| (42) | - | 1 | - | - | 2 | 1 | 2 | - | - | - | 1 | - | 3 | - | 1 | - | 1 | - | - |
| (43) | 1 | 13 | 2 | - | 32 | 30 | 2 | - | - | 2 | 5 | - | 28 | 1 | 3 | 2 | - | 4 | 1 |
| (43) | - | - | - | - | - | 3 | - | - | - | - | - | - | - | - | - | - | - | - | - |

² Exclusive of stillbirths.

| Abridged Int. List No. | Table 15 | DEATHS FROM IMPORTANT CAUSES IN EACH MUNICIPALITY: 1932. | | | | | | | | | |
|------------------------|---|--|-------------|----------|-----------|---------|------------|--------------|-----------|-----------|--|
| | | CAUSE OF DEATH. ¹ | | | | | | | | | |
| | | Winchendon. | Winchester. | Windsor. | Winthrop. | Woburn. | WORCESTER. | Worthington. | Wrentham. | Yarmouth. | |
| | All Causes. ² | 80 | 151 | 2 | 168 | 200 | 2,384 | 6 | 46 | 29 | |
| (1) | Typoid and paratyphoid fever (1, 2) | — | — | — | — | — | 3 | — | — | — | |
| (3) | Smallpox (6) | — | — | — | — | — | — | — | — | — | |
| (4) | Measles (7) | — | — | — | — | — | 1 | — | — | — | |
| (5) | Scarlet fever (8) | — | — | — | — | — | 11 | — | — | — | |
| (6) | Whooping cough (9) | — | — | — | — | — | 5 | — | — | — | |
| (7) | Diphtheria (10) | — | — | — | — | — | 12 | — | — | — | |
| (8) | Influenza (11) | — | 32 | — | 1 | 5 | 8 | — | — | — | |
| (10) | Tuberculosis of the respiratory system (23) | 1 | 3 | — | 3 | 3 | 78 | — | 17 | 1 | |
| (11) | Tuberculosis of the meninges and central nervous system (24) | — | — | — | — | — | 10 | — | — | — | |
| (11) | Other forms of tuberculosis (25-32) | 1 | — | — | — | — | 11 | — | 1 | — | |
| (12) | Syphilis (34) | — | — | — | — | — | 10 | — | — | — | |
| (13) | Malaria (38) | — | — | — | — | — | 1 | — | — | — | |
| (14) | Erysipelas (15) | — | — | — | — | — | 1 | — | 1 | — | |
| (14) | Polio-myelitis (16) | — | — | — | — | — | 1 | — | — | — | |
| (14) | Epidemic cerebrospinal meningitis (18) | — | 1 | — | — | — | 1 | — | — | — | |
| (15) | Cancer and other malignant tumors (45-53) | 8 | 27 | — | 31 | 22 | 253 | 1 | — | 3 | |
| (17) | Rheumatism (56, 57, 58) | — | — | — | — | — | 9 | — | — | — | |
| (18) | Diabetes mellitus (59) | 5 | 6 | — | 3 | 4 | 62 | — | — | — | |
| (19) | Alcoholism (acute or chronic) (75) | — | — | — | — | — | 2 | — | — | — | |
| (22) | Cerebral hemorrhage, cerebral embolism and thrombosis (82) | 9 | 11 | 1 | 10 | 21 | 164 | — | 1 | 7 | |
| (24) | Acute endocarditis (91) | — | — | — | — | 1 | 12 | — | — | — | |
| (24) | Angina pectoris (94a) | 2 | 7 | — | 13 | 5 | 23 | 1 | — | 1 | |
| (24) | Other diseases of the heart (90, 92, 93, 94b, 95) | 10 | 27 | — | 48 | 48 | 490 | 2 | 6 | 9 | |
| (25) | Arteriosclerosis (97) | 2 | 3 | — | 4 | 3 | 60 | — | 5 | 2 | |
| (26) | Bronchitis (106) | — | — | — | 1 | 1 | 5 | — | — | — | |
| (27) | Bronchopneumonia (including capillary bronchitis) (107) | 6 | 11 | — | 7 | 5 | 106 | 1 | 2 | — | |
| (27) | Pneumonia (108, 109) | 2 | 2 | 1 | 3 | 7 | 94 | — | 3 | — | |
| (28) | Other respiratory diseases (104, 105, 110-114) | — | 1 | — | 1 | 2 | 16 | — | — | — | |
| (29) | Diarrhea and enteritis (under 2 years) (119) | — | — | — | — | — | 8 | — | — | — | |
| (30) | Appendicitis (121) | 4 | 4 | — | 3 | 4 | 43 | — | — | — | |
| (31) | Cirrhosis of the liver (124) | — | — | — | — | 2 | 11 | 1 | 1 | — | |
| (32) | Diseases of the stomach (117, 118) | — | 2 | — | — | 1 | 29 | — | — | — | |
| (32) | Hernia, intestinal obstruction (122) | — | 1 | — | 1 | 2 | 24 | — | — | — | |
| (33) | Nephritis (130-132) | 9 | 14 | — | 17 | 19 | 285 | — | 1 | 2 | |
| (34) | Diseases of the female genital organs, not specified as venereal (139) | 1 | — | — | — | — | 8 | — | — | — | |
| (35) | Puerperal septicemia (140, 145) | — | — | — | 1 | — | 4 | — | — | — | |
| (36) | Other diseases of pregnancy, childbirth and the puerperal state (141-144, 146-150) | 2 | 3 | — | 1 | 1 | 15 | — | — | — | |
| (38) | Congenital malformations (157) | — | — | — | 1 | — | 24 | — | — | — | |
| (38) | Congenital debility (158) | — | — | — | — | 1 | 1 | — | — | — | |
| (39) | Senility (162) | 1 | — | — | — | — | — | — | — | 1 | |
| (40) | Suicide (163-171) | — | — | — | 5 | 2 | 33 | — | — | — | |
| (41) | Homicide (172-175) | — | — | — | 1 | — | 5 | — | — | — | |
| (42) | Violent and accidental deaths (suicide and homicide excepted) (176-198, 201-214) | 7 | 13 | — | 3 | 23 | 131 | — | 2 | — | |
| (42) | Burns (conflagration excepted) (181) | — | — | — | 1 | 1 | 9 | — | — | — | |
| (42) | Accidental drowning (183) | — | — | — | 1 | 2 | 9 | — | 2 | — | |
| (42) | Traumatism by fall (186a) | 1 | 5 | — | 1 | 6 | 50 | — | — | — | |
| (42) | Railroad and automobile collisions (206) | — | — | — | — | — | — | — | — | — | |
| (42) | Railroad accidents and injuries (207) | — | 2 | — | — | 2 | — | — | — | — | |
| (42) | Street car and automobile collisions (208) | — | — | — | — | — | 2 | — | — | — | |
| (42) | Other street car accidents (209) | — | — | — | — | — | — | — | — | — | |
| (42) | Automobile accidents and injuries (210) | 4 | 5 | — | — | 8 | 32 | — | — | — | |
| (42) | All others | 2 | 1 | — | — | 4 | 29 | — | — | — | |
| (43) | All other defined causes (3-5, 12-14, 17, 19-22, 33, 35-37, 39-44, 54, 55, 60-74, 76-81, 83-89, 96, 98-103, 115, 116, 120, 123, 125-129, 133-138, 151-156, 159-161) | 10 | 13 | — | 10 | 18 | 311 | — | 6 | 3 | |
| (43) | Cause of death not specified or ill-defined (199-200) | — | — | — | — | — | — | — | — | — | |

¹ The numbers of the titles of the detailed International List included in each title of the abridged list appear in parentheses.

² Exclusive of stillbirths.

Table 16

DEATHS FROM IMPORTANT CAUSES: 1908 TO 1932.

| YEARS. | All causes. | Ty- phoid fever.* | Small- pox.* | Meas- les.* | Scarlet fever.* | Diph- theria.* | Tuber- culosis of the respira- tory sys- tem.* | Cancer. | Alco- holism. | Ne- phritis, Bright's disease, etc. |
|--------|----------------|-------------------------|-----------------|----------------|--------------------|-------------------|--|---------|------------------|---|
| | | 1 | 6 | 7 | 8 | 10 | 23 | 45-53 | 75 | 130,131, 132 |
| 1908 | 51,788 | 517 | 3 | 331 | 369 | 747 | 4,445 | 2,814 | 114 | 2,631 |
| 1909 | 51,236 | 390 | 1 | 157 | 259 | 594 | 4,393 | 2,871 | 174 | 2,905 |
| 1910 | 54,407 | 411 | - | 240 | 254 | 679 | 4,503 | 3,028 | 224 | 3,061 |
| 1911 | 53,062 | 302 | 2 | 158 | 184 | 563 | 4,418 | 3,199 | 210 | 3,567 |
| 1912 | 52,400 | 269 | 1 | 286 | 118 | 473 | 4,212 | 3,282 | 197 | 2,980 |
| 1913 | 53,402 | 280 | - | 315 | 293 | 628 | 4,180 | 3,526 | 336 | 3,356 |
| 1914 | 52,978 | 268 | - | 149 | 246 | 652 | 4,171 | 3,586 | 299 | 3,420 |
| 1915 | 53,131 | 246 | 9 | 149 | 182 | 720 | 4,194 | 3,708 | 186 | 3,550 |
| 1916 | 56,366 | 172 | - | 392 | 127 | 629 | 4,467 | 3,990 | 212 | 3,593 |
| 1917 | 56,628 | 178 | 10 | 371 | 120 | 838 | 4,559 | 4,057 | 210 | 3,591 |
| 1918 | 78,842 | 160 | - | 532 | 78 | 608 | 5,078 | 4,098 | 111 | 4,008 |
| 1919 | 52,345 | 107 | 2 | 183 | 122 | 593 | 4,145 | 4,112 | 68 | 3,743 |
| 1920 | 53,632 | 95 | 2 | 352 | 214 | 591 | 3,645 | 4,494 | 59 | 3,644 |
| 1921 | 47,780 | 119 | - | 179 | 191 | 607 | 3,272 | 4,645 | 97 | 3,250 |
| 1922 | 51,115 | 86 | - | 218 | 149 | 606 | 3,167 | 4,650 | 238 | 3,268 |
| 1923 | 52,380 | 70 | - | 321 | 155 | 579 | 3,062 | 4,775 | 283 | 3,466 |
| 1924 | 49,466 | 68 | 2 | 165 | 158 | 534 | 2,953 | 5,074 | 287 | 3,345 |
| 1925 | 51,890 | 73 | - | 337 | 117 | 333 | 2,883 | 5,196 | 300 | 3,153 |
| 1926 | 52,888 | 61 | - | 367 | 117 | 249 | 2,961 | 5,341 | 285 | 4,005 |
| 1927 | 49,324 | 44 | - | 87 | 144 | 268 | 2,774 | 5,454 | 260 | 3,763 |
| 1928 | 51,442 | 36 | - | 265 | 90 | 249 | 2,690 | 5,611 | 258 | 3,758 |
| 1929 | 52,171 | 42 ¹ | 1 | 121 | 71 | 256 | 2,561 | 5,672 | 281 | 3,565 |
| 1930 | 49,503 | 38 ¹ | - | 137 | 98 | 182 | 2,423 | 5,813 | 214 | 3,715 |
| 1931 | 48,743 | 31 ¹ | - | 64 | 101 | 130 | 2,306 | 5,859 | 220 | 3,488 |
| 1932 | 49,531 | 25 | - | 64 | 145 | 107 | 2,041 | 6,153 | 199 | 3,678 |

¹Includes 1 case of paratyphoid fever.

| Abridged Int. List No. | Table 17 CAUSE OF DEATH. ¹ | NUMBER OF DEATHS. ² | | | | | | |
|------------------------------|--|--------------------------------|---------------------|------------------|------------------|------------------|------------------|------------------|
| | | 1932. | 1931. | 1930. | 1929. | 1928. | 1927. | 1926. |
| | All Causes.² | 49,531 | 48,743 | 49,503 | 52,171 | 51,442 | 49,324 | 52,888 |
| I | Infectious and parasitic diseases | 3,476 | 3,913 | 4,163 | 5,244 | 5,056 | 4,865 | 5,956 |
| II | Cancer and other tumors | 6,403 | 6,106 | - | - | - | - | - |
| III | Rheumatic diseases, nutritional diseases, diseases of the endocrine glands and other general diseases | 1,516 | 1,373 | - | - | - | - | - |
| IV | Diseases of the blood and blood-making organs | 463 | 438 | - | - | - | - | - |
| V | Chronic poisonings and intoxications | 215 | 231 | - | - | - | - | - |
| VI | Diseases of the nervous system and of the organs of special sense | 4,993 | 5,173 | 5,211 | 5,451 | 5,513 | 5,287 | 5,510 |
| VII | Diseases of the circulatory system | 14,652 | 13,460 | 13,610 | 13,972 | 13,544 | 12,385 | 13,023 |
| VIII | Diseases of the respiratory system | 4,250 | 4,341 | 4,511 | 5,502 | 5,152 | 4,663 | 5,820 |
| IX | Diseases of the digestive system | 2,801 | 2,907 | 3,053 | 2,993 | 3,053 | 3,080 | 3,189 |
| X | Diseases of the genitourinary system | 4,340 | 4,113 | - | - | - | - | - |
| XI | Diseases of pregnancy, childbirth and the puerperal state | 369 | 408 | 437 | 453 | 456 | 486 | 501 |
| XII | Diseases of the skin and cellular tissue | 89 | 79 | 97 | 144 | 137 | 112 | 140 |
| XIII | Diseases of the bones and organs of locomotion | 70 | 57 | 49 | 51 | 54 | 66 | 59 |
| XIV | Congenital malformations | 500 | 543 | 621 | 578 | 614 | 643 | 705 |
| XV | Diseases of early infancy | 1,794 | 1,863 | 1,938 | 2,056 | 2,126 | 2,364 | 2,452 |
| XVI | Senility | 56 | 72 | 68 | 101 | 98 | 99 | 121 |
| XVII | Violent and accidental deaths | 3,485 | 3,582 | 3,499 | 3,584 | 3,567 | 3,371 | 3,343 |
| XVIII | Ill-defined causes of death | 59 | 84 | 70 | 70 | 81 | 87 | 94 |
| 1 | Typhoid and paratyphoid fever (1, 2) | 25 | 31 | 38 | 42 | 36 | 44 | 61 |
| 2 | Smallpox (6) | - | - | - | 1 | - | - | - |
| 3 | Measles (7) | 64 | 64 | 137 | 121 | 265 | 87 | 367 |
| 4 | Scarlet fever (8) | 145 | 101 | 98 | 71 | 90 | 144 | 117 |
| 5 | Whooping cough (9) | 107 | 88 | 182 | 137 | 208 | 140 | 391 |
| 6 | Diphtheria (10) | 107 | 130 | 182 | 256 | 249 | 268 | 249 |
| 7 | Influenza (11) | 360 | 432 | 270 | 1,185 | 520 | 326 | 718 |
| 8 | Tuberculosis of the respiratory system (23) | 2,041 | 2,306 | 2,423 | 2,561 | 2,690 | 2,774 | 2,961 |
| 9 | Tuberculous meningitis (24) | 100 | 100 | 108 | 122 | 187 | 178 | 237 |
| 10 | Other forms of tuberculosis (25-32) | 160 | 149 | 203 | 239 | 246 | 251 | 318 |
| 11 | Malaria (38) | 4 | 2 | 3 | 3 | 6 | 1 | 1 |
| 12 | Acute poliomyelitis and polioencephalitis (16) | 13 | 114 | 35 | 21 | 65 | 169 | 44 |
| 13 | Epidemic cerebro-spinal meningitis (18) | 34 | 30 | 59 | 79 | 38 | 43 | 39 |
| 14 | Cancer and other malignant tumors (45-53) | 6,153 | 5,859 | 5,813 | 5,672 | 5,611 | 5,454 | 5,341 |
| 15 | Diabetes mellitus (59) | 1,197 | 1,060 | 1,021 | 997 | 930 | 844 | 835 |
| 16 | Cerebral hemorrhage, cerebral embolism and thrombosis (82) | 4,170 | 4,363 | 4,131 | 4,172 | 4,257 | 3,999 | 4,141 |
| 17 | Acute endocarditis (91) | 184 | 173 | 314 ³ | 304 ³ | 334 ³ | 274 ³ | 326 ³ |
| 18 | Angina pectoris (94a) | 899 | 896 | 995 | 974 | 987 | 859 | 790 |
| 19 | Other diseases of the heart (90, 92, 93, 94b, 95) | 12,172 ³ | 10,890 ³ | 10,012 | 10,218 | 9,881 | 9,135 | 9,705 |
| 20 | Acute bronchitis (106a) | 60 | 62 | 75 | 120 | 111 | 107 | 153 |
| 21 | Chronic bronchitis (106b) | 47 | 68 | 76 | 76 | 69 | 77 | 101 |
| 22 | Pneumonia (108, 109) | 1,749 | 1,781 | 1,883 | 2,202 | 2,163 | 1,969 | 2,409 |
| 23 | Other respiratory diseases (104, 105, 106c, 106d, 107, 110-114) | 2,394 | 2,430 | 2,414 | 3,035 | 2,742 | 2,444 | 3,005 |
| 24 | Diarrhea and enteritis (under 2 years) (119) | 229 | 275 | 410 | 394 | 520 | 582 | 757 |
| 25 | Appendicitis (121) | 601 | 614 | 606 | 620 | 559 | 570 | 521 |
| 26 | Cirrhosis of the liver (124) | 257 | 292 | 282 | 251 | 272 | 218 | 220 |
| 27 | Diseases of the stomach (cancer excepted) (117, 118) | 349 | 333 | 417 | 384 | 365 | 386 | 375 |
| 28 | Hernia, intestinal obstruction (122) | 421 | 428 | 412 | 366 | 376 | 400 | 416 |
| 29 | Acute nephritis and Bright's disease (130, 131) | 3,575 | 3,375 | 3,617 | 3,460 | 3,650 | 3,647 | 3,867 |
| 30 | Diseases of the female genital organs (54a, 54b, 54c, 55a, 55b, 55c, 139) | 202 | 206 | 231 | 219 | 200 | 208 | 187 |
| 31 | Puerperal septicemia (140, 145) | 96 | 119 | 141 | 147 | 123 | 141 | 150 |
| 32 | Other diseases of pregnancy, childbirth, and the puerperal state (141-144, 146-150) | 273 | 289 | 296 | 306 | 333 | 345 | 351 |
| 33 | Congenital debility and malformations (157-159) | 1,631 | 1,760 | 1,929 | 2,049 | 2,123 | 2,305 | 2,473 |
| 34 | Senility (162) | 56 | 72 | 68 | 101 | 98 | 99 | 121 |
| 35 | Suicide (163-171) | 639 | 601 | 547 | 540 | 550 | 466 | 473 |
| 36 | Homicide (172-175) | 91 | 89 | 79 | 70 | 82 | 86 | 87 |
| 37 | Violent and accidental deaths (suicide and homicide excepted) (176-198, 201-214) | 2,755 | 2,892 | 2,873 | 2,972 | 2,935 | 2,819 | 2,783 |
| 38 | Other diseases (3-5, 12-15, 17, 19-22, 33-37, 39-44, 54d, 54e, 55d, 55e-58, 60-81, 83-89, 96-103, 115, 116, 120, 123, 125-129, 132-138, 151-156, 160, 161) | 6,112 | 6,185 | 7,089 | 7,677 | 7,490 | 7,369 | 7,614 |
| 39 | Unknown or ill-defined diseases (199, 200) | 59 | 84 | 69 | 70 | 81 | 87 | 94 |

¹ Abridged International List of Causes of Death. The title or titles of the detailed International List that are included under each heading are shown by numbers in parentheses.

| Abridged Int. List No. | DEATH RATES ² PER 100,000 POPULATION. | | | | | | | PER CENT DISTRIBUTION. | | | | | | | |
|------------------------------|--|---------|---------|---------|---------|---------|---------|------------------------|-------|-------|-------|-------|-------|-------|--|
| | 1932. | 1931. | 1930. | 1929. | 1928. | 1927. | 1926. | 1932. | 1931. | 1930. | 1929. | 1928. | 1927. | 1926. | |
| I | 1,152.6 | 1,139.9 | 1,164.9 | 1,232.2 | 1,221.1 | 1,176.7 | 1,268.1 | 100.0 | 100.0 | 100.0 | 100.0 | 100.0 | 100.0 | 100.0 | |
| II | 80.9 | 91.5 | 98.0 | 123.9 | 120.0 | 116.1 | 142.8 | 7.0 | 8.0 | 8.4 | 10.1 | 9.8 | 9.9 | 11.3 | |
| III | 149.0 | 142.8 | - | - | - | - | - | 12.9 | 12.5 | - | - | - | - | - | |
| IV | 35.2 | 32.2 | - | - | - | - | - | 3.1 | 2.8 | - | - | - | - | - | |
| V | 10.8 | 10.2 | - | - | - | - | - | .9 | .9 | - | - | - | - | - | |
| V | 5.0 | 5.4 | - | - | - | - | - | .4 | .5 | - | - | - | - | - | |
| VI | 116.2 | 121.0 | 122.6 | 128.7 | 130.9 | 126.1 | 132.1 | 10.1 | 10.6 | 10.5 | 10.5 | 10.7 | 10.7 | 10.4 | |
| VII | 341.0 | 314.8 | 320.3 | 330.0 | 321.5 | 295.5 | 312.3 | 29.6 | 27.6 | 27.5 | 26.8 | 26.3 | 25.1 | 24.6 | |
| VIII | 98.9 | 101.5 | 106.2 | 130.0 | 122.3 | 111.2 | 139.5 | 8.6 | 8.9 | 9.1 | 10.5 | 10.0 | 9.5 | 11.0 | |
| IX | 65.2 | 68.0 | 71.9 | 70.7 | 72.5 | 73.5 | 76.5 | 5.7 | 6.0 | 6.2 | 5.7 | 6.0 | 6.2 | 6.0 | |
| X | 101.0 | 96.2 | - | - | - | - | - | 8.8 | 8.4 | - | - | - | - | - | |
| XI | 8.6 | 9.5 | 10.3 | 10.7 | 10.8 | 11.6 | 12.0 | .8 | .8 | .9 | .9 | .9 | 1.0 | 1.0 | |
| XII | 2.1 | 1.8 | 2.3 | 3.4 | 3.3 | 2.7 | 3.4 | .2 | .2 | .2 | .3 | .3 | .2 | .3 | |
| XIII | 1.6 | 1.3 | 1.1 | 1.2 | 1.3 | 1.6 | 1.4 | .1 | .1 | .1 | .1 | .1 | .1 | .1 | |
| XIV | 11.6 | 12.7 | 14.6 | 13.7 | 14.6 | 15.3 | 16.9 | 1.0 | 1.1 | 1.3 | 1.1 | 1.2 | 1.3 | 1.3 | |
| XV | 41.7 | 43.6 | 45.6 | 48.6 | 50.5 | 56.4 | 58.8 | 3.6 | 3.8 | 3.9 | 3.9 | 4.1 | 4.8 | 4.6 | |
| XVI | 1.3 | 1.7 | 1.6 | 2.4 | 2.3 | 2.4 | 2.9 | .1 | .2 | .1 | .2 | .2 | .2 | .2 | |
| XVII | 81.1 | 83.8 | 82.3 | 84.7 | 84.7 | 80.4 | 80.2 | 7.0 | 7.4 | 7.1 | 6.9 | 6.9 | 6.8 | 6.3 | |
| XVIII | 1.4 | 1.9 | 1.6 | 1.7 | 1.9 | 2.1 | 2.3 | .1 | .2 | .1 | .1 | .2 | .2 | .2 | |
| 1 | .6 | .7 | .8 | 1.0 | .9 | 1.0 | 1.5 | .1 | .1 | .1 | .1 | .1 | .1 | .1 | |
| 2 | - | - | - | - | - | - | - | - | - | - | - | - | - | - | |
| 3 | 1.5 | 1.5 | 3.2 | 2.8 | 6.3 | 2.1 | 8.8 | .1 | .1 | .3 | .2 | .5 | .2 | .7 | |
| 4 | 3.4 | 2.4 | 2.3 | 1.6 | 2.1 | 3.4 | 2.8 | .3 | .2 | .2 | .1 | .2 | .3 | .2 | |
| 5 | 2.5 | 2.1 | 4.2 | 3.2 | 4.9 | 3.6 | 9.4 | .2 | .2 | .4 | .3 | .4 | .3 | .7 | |
| 6 | 2.5 | 3.0 | 4.2 | 6.0 | 5.9 | 6.4 | 6.0 | .2 | .3 | .4 | .5 | .5 | .5 | .5 | |
| 7 | 8.4 | 10.1 | 6.3 | 27.9 | 12.4 | 7.8 | 17.2 | .7 | .9 | .5 | 2.3 | 1.0 | .7 | 1.3 | |
| 10 | 47.5 | 53.9 | 57.0 | 60.4 | 63.9 | 66.2 | 71.0 | 4.1 | 4.7 | 4.9 | 5.0 | 5.2 | 5.6 | 5.6 | |
| 11 | 2.3 | 2.3 | 2.5 | 2.8 | 4.4 | 4.2 | 5.7 | .2 | .2 | .2 | .2 | .4 | .4 | .4 | |
| 12 | 3.7 | 3.5 | 4.7 | 5.6 | 5.8 | 6.0 | 7.6 | .3 | .3 | .4 | .4 | .5 | .5 | .6 | |
| 13 | .1 | .4 | .4 | .1 | .1 | .4 | .4 | .5 | .5 | .5 | .5 | .5 | .5 | .5 | |
| 14 | .3 | 2.7 | .8 | .5 | 1.6 | 4.0 | 1.0 | .5 | .2 | .1 | .5 | .1 | .3 | .1 | |
| 14 | .8 | .7 | 1.3 | 1.8 | .9 | 1.0 | .9 | .1 | .1 | .1 | .2 | .1 | .1 | .1 | |
| 15 | 143.2 | 137.0 | 136.7 | 133.9 | 133.2 | 130.1 | 128.1 | 12.4 | 12.0 | 11.7 | 10.9 | 10.9 | 11.0 | 10.1 | |
| 18 | 27.8 | 24.8 | 24.0 | 23.5 | 22.1 | 20.1 | 20.0 | 2.4 | 2.2 | 2.1 | 1.9 | 1.8 | 1.7 | 1.6 | |
| 22 | 97.0 | 102.0 | 97.2 | 98.5 | 101.1 | 95.4 | 99.3 | 8.4 | 9.0 | 8.3 | 8.0 | 8.3 | 8.1 | 7.8 | |
| 24 | 4.3 | 4.0 | 7.3 | 7.1 | 7.9 | 6.5 | 7.8 | .4 | .4 | .6 | .6 | .7 | .6 | .6 | |
| 24 | 20.9 | 21.0 | 23.4 | 23.0 | 23.4 | 20.5 | 18.9 | 1.8 | 1.8 | 2.0 | 1.9 | 1.9 | 1.7 | 1.5 | |
| 24 | 283.3 | 254.7 | 235.6 | 241.3 | 234.6 | 217.9 | 232.7 | 24.6 | 22.3 | 20.2 | 19.6 | 19.2 | 18.5 | 18.3 | |
| 26 | 1.4 | 1.5 | 1.8 | 2.8 | 2.6 | 2.6 | 3.7 | .1 | .1 | .2 | .2 | .2 | .2 | .3 | |
| 26 | 1.1 | 1.6 | 1.8 | 1.8 | 1.6 | 1.8 | 2.4 | .1 | .1 | .2 | .1 | .1 | .2 | .2 | |
| 27 | 40.7 | 41.6 | 44.3 | 52.0 | 51.4 | 47.0 | 57.8 | 3.6 | 3.7 | 3.8 | 4.2 | 4.2 | 4.0 | 4.5 | |
| 28 | 55.7 | 56.8 | 56.8 | 71.7 | 65.1 | 58.3 | 74.2 | 4.8 | 4.9 | 4.9 | 5.8 | 5.3 | 5.0 | 5.9 | |
| 29 | 5.3 | 6.4 | 9.6 | 9.3 | 12.3 | 13.9 | 18.1 | .5 | .6 | .8 | .8 | 1.0 | 1.2 | 1.4 | |
| 30 | 14.0 | 14.4 | 14.3 | 14.6 | 13.3 | 13.6 | 12.5 | 1.2 | 1.3 | 1.2 | 1.2 | 1.1 | 1.2 | 1.0 | |
| 31 | 6.0 | 6.8 | 6.6 | 5.9 | 6.5 | 5.2 | 5.3 | .5 | .6 | .6 | .5 | .5 | .4 | .4 | |
| 32 | 8.1 | 7.8 | 9.8 | 9.0 | 8.7 | 9.2 | 9.0 | .7 | .7 | .8 | .7 | .7 | .8 | .7 | |
| 32 | 9.8 | 10.0 | 9.7 | 8.6 | 8.9 | 9.5 | 10.0 | .9 | .9 | .8 | .7 | .7 | .8 | .8 | |
| 32 | 83.2 | 78.9 | 85.1 | 81.7 | 86.6 | 87.0 | 92.7 | 7.2 | 6.9 | 7.3 | 6.6 | 7.1 | 7.4 | 7.3 | |
| 16,34 | 4.7 | 4.8 | 5.4 | 5.1 | 4.7 | 5.0 | 4.5 | .4 | .4 | .5 | .4 | .4 | .4 | .4 | |
| 35 | 2.2 | 2.8 | 3.3 | 3.4 | 2.9 | 3.4 | 3.6 | .2 | .2 | .3 | .3 | .2 | .3 | .3 | |
| 36 | 6.3 | 6.8 | 7.0 | 7.2 | 7.9 | 8.2 | 8.4 | .6 | .6 | .6 | .6 | .6 | .7 | .7 | |
| 38 | 38.0 | 41.2 | 45.4 | 48.4 | 50.4 | 55.0 | 59.3 | 3.3 | 3.6 | 3.9 | 3.9 | 4.1 | 4.7 | 4.7 | |
| 39 | 1.3 | 1.7 | 1.7 | 2.4 | 2.3 | 2.4 | 2.9 | .1 | .1 | .1 | .2 | .2 | .2 | .2 | |
| 40 | 14.9 | 14.1 | 12.9 | 12.7 | 13.1 | 11.1 | 11.3 | 1.3 | 1.2 | 1.1 | 1.0 | 1.1 | .9 | .9 | |
| 41 | 2.1 | 2.1 | 1.8 | 1.6 | 1.9 | 2.1 | 2.1 | .2 | .2 | .2 | .1 | .2 | .2 | .2 | |
| 42 | 64.1 | 67.6 | 67.8 | 70.2 | 69.7 | 67.3 | 66.7 | 5.6 | 5.9 | 5.8 | 5.7 | 5.7 | 5.7 | 5.3 | |
| 42 | 142.2 | 144.6 | 166.7 | 181.3 | 177.8 | 175.8 | 182.6 | 12.3 | 12.8 | 14.3 | 14.7 | 14.6 | 14.9 | 14.4 | |
| 42 | 1.4 | 2.0 | 1.6 | 1.6 | 1.9 | 2.1 | 2.3 | .1 | .2 | .1 | .1 | .2 | .2 | .2 | |

² Exclusive of stillbirths.⁴ Less than one-tenth of 1 per 100,000.³ Includes Acute Myocarditis.⁵ Less than one-tenth of 1 per cent.

Table 18

DEATHS RATES PER 100,000 POPULATION BASED ON ANNUAL AVERAGE
NUMBER OF DEATHS FOR THE FIVE-YEAR PERIOD OF WHICH THE CENSUS YEAR
IS THE MEDIAN YEAR:¹ CENSUS YEARS 1905 TO 1930.

| YEARS. | All causes. ² | Ty- phoid fever.* | Small- pox.* | Meas- les.* | Scarlet fever.* | Diph- theria and croup.* | Tuber- culosis of the respiratory system.* | Cancer. | Ne- phritis, Bright's disease, etc. 130, 131, 132 |
|------------|-----------------------------|-------------------------|-----------------|----------------|--------------------|-----------------------------------|--|---------|---|
| | 1 | 6 | 7 | 8 | 10 | 23 | 45-53 | | |
| 1905 . . . | 1,677 0 | 15 8 | 3 | 6 3 | 7 9 | 24 6 | 155 7 | 83 0 | 88 1 |
| 1910 . . . | 1,566 2 | 11 2 | — ³ | 6 9 | 7 0 | 18 1 | 130 0 | 89 9 | 89 6 |
| 1915 . . . | 1,475 7 | 6 2 | 1 | 7 5 | 5 2 | 18 8 | 116 8 | 102 2 | 94 7 |
| 1920 . . . | 1,472 9 | 2 9 | — ³ | 7 6 | 3 9 | 15 6 | 100 2 | 114 2 | 93 0 |
| 1925 . . . | 1,285 2 | 1 5 | — ³ | 6 2 | 4 1 | 11 1 | 70 6 | 124 3 | 85 6 |
| 1930 . . . | 1,181 9 | 8 | — ³ | 3 0 | 2 4 | 4 3 | 56 5 | 136 9 | 85 6 |

¹ This method eliminates any peculiarities in the census year and makes the rates more typical of the period as a whole.

² Exclusive of stillbirths.

³ Less than one-tenth of 1 per 100,000.

Table 19

DEATHS PRODUCED BY EXTERNAL CAUSES: 1908 TO 1932.

| YEARS. | Total. | Burns and scalds.* | Other acute poisonings. | Accidental injuries. | Accidental drownings.* | Freezing.* | Effects of heat.* | Homicide including infanticide.* | Sui-cide.* | Other external causes. ¹ |
|------------|--------|--------------------|-------------------------|----------------------|------------------------|------------------|-------------------|----------------------------------|------------|-------------------------------------|
| | 181 | 179 | 184-188 201-214 | 183 | 190 | 191 ² | 172-175 | 163-171 | | |
| 1908 . . . | 2,664 | 290 | 104 | 1,257 | 350 | 18 | 30 | 66 | 436 | 113 |
| 1909 . . . | 2,578 | 292 | 87 | 1,247 | 313 | 16 | 39 | 68 | 416 | 100 |
| 1910 . . . | 2,825 | 268 | 90 | 1,477 | 300 | 15 | 23 | 76 | 438 | 138 |
| 1911 . . . | 3,418 | 315 | 78 | 1,423 | 301 | 18 | 614 | 85 | 449 | 135 |
| 1912 . . . | 3,097 | 331 | 51 | 1,487 | 303 | 21 | 53 | 92 | 478 | 281 |
| 1913 . . . | 3,222 | 311 | 52 | 1,525 | 364 | 7 | 25 | 111 | 486 | 341 |
| 1914 . . . | 3,070 | 312 | 52 | 1,420 | 304 | 32 | 17 | 106 | 495 | 332 |
| 1915 . . . | 3,206 | 274 | 56 | 1,522 | 362 | 11 | 17 | 113 | 515 | 336 |
| 1916 . . . | 3,402 | 282 | 46 | 1,718 | 318 | 27 | 26 | 115 | 455 | 415 |
| 1917 . . . | 3,584 | 309 | 55 | 1,719 | 315 | 27 | 91 | 106 | 493 | 469 |
| 1918 . . . | 3,442 | 302 | 46 | 1,636 | 276 | 17 | 14 | 93 | 492 | 566 |
| 1919 . . . | 3,242 | 296 | 118 | 1,491 | 292 | 13 | 26 | 102 | 445 | 459 |
| 1920 . . . | 2,938 | 282 | 52 | 1,374 | 224 | 9 | 15 | 78 | 391 | 513 |
| 1921 . . . | 2,996 | 202 | 65 | 1,393 | 301 | 9 | 31 | 116 | 472 | 407 |
| 1922 . . . | 3,140 | 243 | 46 | 1,471 | 269 | 3 | 12 | 102 | 458 | 536 |
| 1923 . . . | 3,392 | 265 | 43 | 1,656 | 260 | 4 | 32 | 106 | 452 | 574 |
| 1924 . . . | 3,474 | 257 | 55 | 1,697 | 354 | 14 | 30 | 109 | 486 | 472 |
| 1925 . . . | 3,573 | 215 | 53 | 1,761 | 273 | 9 | 135 ² | 109 | 459 | 559 |
| 1926 . . . | 3,343 | 219 | 43 | 1,727 | 225 | 1 | 63 | 87 | 473 | 505 |
| 1927 . . . | 3,371 | 198 | 39 | 1,740 | 296 | 7 | 14 | 86 | 466 | 525 |
| 1928 . . . | 3,567 | 204 | 46 | 1,817 | 318 | 8 | 34 | 82 | 550 | 508 |
| 1929 . . . | 3,584 | 191 | 46 | 1,868 | 257 | 14 | 37 | 70 | 540 | 561 |
| 1930 . . . | 3,499 | 189 | 59 | 1,911 | 238 | 7 | 25 | 79 | 547 | 444 |
| 1931 . . . | 3,582 | 152 | 75 | 1,942 | 242 | 3 | 38 | 89 | 601 | 440 |
| 1932 . . . | 3,485 | 179 | 52 | 1,856 | 261 | 6 | 12 | 91 | 639 | 389 |

¹ Balance between.

² Deaths from heat for the year 1925 numbered 135. This is the nearest approach to the high mark since 1911 when the total number of deaths from this cause was 614.

The highest temperature recorded at the Weather Bureau of the United States Department of Agriculture since 1900 was 104 degrees on July 4, 1911. The highest temperature recorded in 1925 was 100 degrees on June 6.

The average monthly temperature for the months of June, July, and August, in 1911 and 1925, was as follows:

| | June. | July. | August. |
|------------|-------|-------|---------|
| 1911 . . . | 65 6 | 77 1 | 69 0 |
| 1925 . . . | 70 9 | 72 4 | 71 2 |

| Detailed Int. List No. | Table 20 CAUSE OF DEATH AND AGE PERIOD. | DEATHS FROM CANCER BY SEX, AGE AND MARITAL CONDITION: 1932. | | | | | | | | | | |
|---------------------------|--|--|---------|----------|----------|-----------|----------|----------|----------|----------|-----------|----------|
| | | Total both sexes. | MALES. | | | | | FEMALES. | | | | |
| | | | Single. | Married. | Widowed. | Divorced. | Unknown. | Single. | Married. | Widowed. | Divorced. | Unknown. |
| 45-53 | Cancer (all causes) | 6,153 | 345 | 1,678 | 543 | 21 | 3 | 637 | 1,622 | 1,258 | 45 | 1 |
| | Under 20 years | 49 | 23 | - | - | - | - | 26 | - | - | - | - |
| | 20 to 29 years | 53 | 19 | 11 | - | - | - | 9 | 14 | - | - | - |
| | 30 to 39 years | 218 | 11 | 56 | 2 | - | - | 24 | 111 | 7 | 7 | - |
| | 40 to 49 years | 642 | 36 | 165 | 10 | 7 | - | 79 | 300 | 35 | 10 | - |
| | 50 to 59 years | 1,412 | 71 | 416 | 52 | 3 | - | 163 | 520 | 178 | 9 | - |
| | 60 to 69 years | 1,816 | 111 | 576 | 146 | 6 | - | 152 | 435 | 376 | 14 | - |
| | 70 to 79 years | 1,442 | 61 | 359 | 218 | 4 | 3 | 138 | 218 | 437 | 3 | 1 |
| | 80 years and over | 521 | 13 | 95 | 115 | 1 | - | 46 | 24 | 225 | 2 | - |
| | Unknown age | - | - | - | - | - | - | - | - | - | - | - |
| 45 | Cancer of the buccal cavity | 261 | 34 | 116 | 62 | 3 | 1 | 13 | 14 | 18 | - | - |
| | Under 20 years | 1 | 1 | - | - | - | - | - | - | - | - | - |
| | 20 to 29 years | 2 | 1 | - | - | - | - | - | 1 | - | - | - |
| | 30 to 39 years | 4 | 1 | 1 | - | - | - | 1 | 1 | - | - | - |
| | 40 to 49 years | 14 | 3 | 9 | 1 | - | - | - | 1 | - | - | - |
| | 50 to 59 years | 56 | 9 | 30 | 4 | 1 | - | 5 | 6 | 1 | - | - |
| | 60 to 69 years | 86 | 12 | 41 | 19 | 2 | - | 4 | 4 | 4 | - | - |
| | 70 to 79 years | 67 | 6 | 27 | 23 | - | 1 | 3 | - | 7 | - | - |
| | 80 years and over | 31 | 1 | 8 | 15 | - | - | - | 1 | 6 | - | - |
| 45a | Cancer of the lip | 40 | 7 | 17 | 10 | 1 | - | 1 | 1 | 3 | - | - |
| | Under 20 years | - | - | - | - | - | - | - | - | - | - | - |
| | 20 to 29 years | - | - | - | - | - | - | - | - | - | - | - |
| | 30 to 39 years | 1 | 1 | - | - | - | - | - | - | - | - | - |
| | 40 to 49 years | 2 | 1 | 1 | - | - | - | - | - | - | - | - |
| | 50 to 59 years | 3 | - | 1 | - | - | - | 1 | - | 1 | - | - |
| | 60 to 69 years | 13 | 1 | 7 | 4 | 1 | - | - | - | - | - | - |
| | 70 to 79 years | 11 | 3 | 6 | 2 | - | - | - | - | - | - | - |
| | 80 years and over | 10 | 1 | 2 | 4 | - | - | - | 1 | 2 | - | - |
| 45b | Cancer of the tongue | 64 | 8 | 31 | 16 | 1 | - | 1 | 4 | 3 | - | - |
| | Under 20 years | - | - | - | - | - | - | - | - | - | - | - |
| | 20 to 29 years | - | - | - | - | - | - | - | - | - | - | - |
| | 30 to 39 years | 1 | - | - | - | - | - | 1 | - | - | - | - |
| | 40 to 49 years | 4 | - | 2 | 1 | - | - | - | 1 | - | - | - |
| | 50 to 59 years | 15 | 5 | 7 | - | 1 | - | - | 2 | - | - | - |
| | 60 to 69 years | 16 | 1 | 10 | 4 | - | - | - | 1 | - | - | - |
| | 70 to 79 years | 18 | 2 | 10 | 5 | - | - | - | - | 1 | - | - |
| | 80 years and over | 10 | - | 2 | 6 | - | - | - | - | 2 | - | - |
| 45c | Cancer of the mouth | 43 | 7 | 20 | 6 | 1 | 1 | 2 | 3 | 3 | - | - |
| | Under 20 years | 1 | 1 | - | - | - | - | - | - | - | - | - |
| | 20 to 29 years | 1 | 1 | - | - | - | - | - | - | - | - | - |
| | 30 to 39 years | - | - | - | - | - | - | - | - | - | - | - |
| | 40 to 49 years | 1 | 1 | - | - | - | - | - | - | - | - | - |
| | 50 to 59 years | 11 | 2 | 7 | - | - | - | - | 2 | - | - | - |
| | 60 to 69 years | 16 | 2 | 9 | 2 | 1 | - | 1 | 1 | - | - | - |
| | 70 to 79 years | 9 | - | 2 | 2 | - | 1 | 1 | - | 3 | - | - |
| | 80 years and over | 4 | - | 2 | 2 | - | - | - | - | - | - | - |
| 45d | Cancer of the jaw | 38 | 1 | 20 | 11 | - | - | 2 | 1 | 3 | - | - |
| | Under 20 years | - | - | - | - | - | - | - | - | - | - | - |
| | 20 to 29 years | - | - | - | - | - | - | - | - | - | - | - |
| | 30 to 39 years | 1 | - | 1 | - | - | - | - | - | - | - | - |
| | 40 to 49 years | 1 | - | 1 | - | - | - | - | - | - | - | - |
| | 50 to 59 years | 11 | - | 9 | 1 | - | - | 1 | - | - | - | - |
| | 60 to 69 years | 12 | 1 | 5 | 3 | - | - | 1 | 1 | 1 | - | - |
| | 70 to 79 years | 10 | - | 4 | 6 | - | - | - | - | - | - | - |
| | 80 years and over | 3 | - | - | 1 | - | - | - | - | 2 | - | - |
| 45e | Cancer of other and un- specified parts of the buccal cavity | 66 | 9 | 25 | 16 | - | - | 6 | 5 | 5 | - | - |
| | Under 20 years | - | - | - | - | - | - | - | - | - | - | - |
| | 20 to 29 years | 1 | - | - | - | - | - | - | 1 | - | - | - |
| | 30 to 39 years | 1 | - | - | - | - | - | - | 1 | - | - | - |
| | 40 to 49 years | 5 | 1 | 4 | - | - | - | - | - | - | - | - |
| | 50 to 59 years | 16 | 2 | 6 | 3 | - | - | 3 | 2 | - | - | - |
| | 60 to 69 years | 25 | 6 | 9 | 5 | - | - | 2 | 1 | 2 | - | - |
| | 70 to 79 years | 14 | - | 4 | 6 | - | - | 1 | - | 3 | - | - |
| | 80 years and over | 4 | - | 2 | 2 | - | - | - | - | - | - | - |

| Detailed Int. List No. | Table 20 CAUSE OF DEATH AND AGE PERIOD. | DEATHS FROM CANCER BY SEX, AGE AND MARITAL CONDITION: 1932. | | | | | | | | | | |
|---------------------------|---|--|---------|----------|----------|-----------|----------|----------|----------|----------|-----------|----------|
| | | Total both sexes. | MALES. | | | | | FEMALES. | | | | |
| | | | Single. | Married. | Widowed. | Divorced. | Unknown. | Single. | Married. | Widowed. | Divorced. | Unknown. |
| 45f | Cancer of the pharynx | 10 | 2 | 3 | 3 | - | - | 1 | - | 1 | - | - |
| | Under 20 years . . . | - | - | - | - | - | - | - | - | - | - | - |
| | 20 to 29 years . . . | - | - | - | - | - | - | - | - | - | - | - |
| | 30 to 39 years . . . | - | - | - | - | - | - | - | - | - | - | - |
| | 40 to 49 years . . . | 1 | - | 1 | - | - | - | - | - | - | - | - |
| | 50 to 59 years . . . | - | - | - | - | - | - | - | - | - | - | - |
| | 60 to 69 years . . . | 4 | 1 | 1 | 1 | - | - | - | - | 1 | - | - |
| | 70 to 79 years . . . | 5 | 1 | 1 | 2 | - | - | 1 | - | - | - | - |
| | 80 years and over . . | - | - | - | - | - | - | - | - | - | - | - |
| 46 | Cancer of the digestive tract and peritoneum | 3,060 | 182 | 985 | 299 | 12 | 1 | 237 | 660 | 670 | 14 | - |
| | Under 20 years . . . | 7 | 5 | - | - | - | - | 2 | - | - | - | - |
| | 20 to 29 years . . . | 15 | 6 | 3 | - | - | - | 1 | 5 | - | - | - |
| | 30 to 39 years . . . | 68 | 3 | 29 | 2 | - | - | 8 | 24 | 1 | 1 | - |
| | 40 to 49 years . . . | 260 | 19 | 102 | 6 | 3 | - | 24 | 92 | 13 | 1 | - |
| | 50 to 59 years . . . | 671 | 40 | 263 | 32 | 1 | - | 50 | 200 | 82 | 3 | - |
| | 60 to 69 years . . . | 979 | 66 | 342 | 83 | 4 | - | 67 | 207 | 203 | 7 | - |
| | 70 to 79 years . . . | 786 | 35 | 194 | 123 | 3 | 1 | 57 | 122 | 250 | 1 | - |
| | 80 years and over . . | 274 | 8 | 52 | 53 | 1 | - | 28 | 10 | 121 | 1 | - |
| 46a | Cancer of the esophagus | 124 | 21 | 52 | 18 | - | - | 2 | 16 | 14 | 1 | - |
| | Under 20 years . . . | - | - | - | - | - | - | - | - | - | - | - |
| | 20 to 29 years . . . | - | - | - | - | - | - | - | - | - | - | - |
| | 30 to 39 years . . . | 1 | - | 1 | - | - | - | - | - | - | - | - |
| | 40 to 49 years . . . | 9 | 1 | 3 | 1 | - | - | - | 1 | 2 | 1 | - |
| | 50 to 59 years . . . | 37 | 6 | 16 | 2 | - | - | 1 | 7 | 5 | - | - |
| | 60 to 69 years . . . | 46 | 8 | 22 | 5 | - | - | 1 | 7 | 3 | - | - |
| | 70 to 79 years . . . | 29 | 6 | 9 | 9 | - | - | - | 1 | 4 | - | - |
| | 80 years and over . . | 2 | - | 1 | 1 | - | - | - | - | - | - | - |
| 46b | Cancer of the stomach and duodenum | 1,094 | 77 | 388 | 116 | 7 | - | 84 | 204 | 215 | 3 | - |
| | Under 20 years . . . | 1 | 1 | - | - | - | - | - | - | - | - | - |
| | 20 to 29 years . . . | 6 | 3 | 1 | - | - | - | - | 2 | - | - | - |
| | 30 to 39 years . . . | 24 | 1 | 9 | 2 | - | - | 2 | 8 | 1 | 1 | - |
| | 40 to 49 years . . . | 97 | 12 | 36 | 2 | 3 | - | 12 | 29 | 3 | - | - |
| | 50 to 59 years . . . | 229 | 13 | 109 | 9 | - | - | 15 | 63 | 20 | - | - |
| | 60 to 69 years . . . | 368 | 32 | 132 | 37 | 1 | - | 20 | 68 | 76 | 2 | - |
| | 70 to 79 years . . . | 284 | 12 | 88 | 44 | 2 | - | 24 | 31 | 83 | - | - |
| | 80 years and over . . | 85 | 3 | 13 | 22 | 1 | - | 11 | 3 | 32 | - | - |
| 46c | Cancer of the intestines (except duodenum, rec- tum and anus) | 868 | 37 | 241 | 78 | 3 | - | 76 | 217 | 212 | 4 | - |
| | Under 20 years . . . | 2 | 2 | - | - | - | - | - | - | - | - | - |
| | 20 to 29 years . . . | 6 | 2 | 2 | - | - | - | 1 | 1 | - | - | - |
| | 30 to 39 years . . . | 25 | - | 12 | - | - | - | 4 | 9 | - | - | - |
| | 40 to 49 years . . . | 75 | 2 | 26 | 2 | - | - | 5 | 35 | 5 | - | - |
| | 50 to 59 years . . . | 175 | 7 | 51 | 5 | 1 | - | 20 | 59 | 32 | - | - |
| | 60 to 69 years . . . | 257 | 13 | 80 | 23 | 1 | - | 23 | 69 | 45 | 3 | - |
| | 70 to 79 years . . . | 232 | 9 | 50 | 32 | 1 | - | 17 | 40 | 82 | 1 | - |
| | 80 years and over . . | 96 | 2 | 20 | 16 | - | - | 6 | 4 | 48 | - | - |
| 46d | Cancer of the rectum and anus | 339 | 23 | 127 | 39 | 1 | - | 27 | 57 | 65 | - | - |
| | Under 20 years . . . | - | - | - | - | - | - | - | - | - | - | - |
| | 20 to 29 years . . . | 1 | 1 | - | - | - | - | - | - | - | - | - |
| | 30 to 39 years . . . | 7 | 1 | 2 | - | - | - | 1 | 3 | - | - | - |
| | 40 to 49 years . . . | 27 | 1 | 14 | 1 | - | - | 2 | 8 | 1 | - | - |
| | 50 to 59 years . . . | 92 | 8 | 36 | 9 | - | - | 8 | 25 | 6 | - | - |
| | 60 to 69 years . . . | 109 | 7 | 50 | 10 | 1 | - | 6 | 12 | 23 | - | - |
| | 70 to 79 years . . . | 67 | 4 | 16 | 16 | - | - | 5 | 7 | 19 | - | - |
| | 80 years and over . . | 36 | 1 | 9 | 3 | - | - | 5 | 2 | 16 | - | - |
| 46e | Cancer of the liver and biliary passages | 363 | 13 | 93 | 30 | 1 | 1 | 28 | 95 | 98 | 4 | - |
| | Under 20 years . . . | 3 | 1 | - | - | - | - | 2 | - | - | - | - |
| | 20 to 29 years . . . | 1 | - | - | - | - | - | - | 1 | - | - | - |
| | 30 to 39 years . . . | 6 | 1 | 2 | - | - | - | 1 | 2 | - | - | - |
| | 40 to 49 years . . . | 34 | 2 | 13 | - | - | - | 2 | 16 | 1 | - | - |
| | 50 to 59 years . . . | 64 | 1 | 27 | 5 | - | - | 2 | 16 | 11 | 2 | - |
| | 60 to 69 years . . . | 113 | 5 | 28 | 7 | 1 | - | 9 | 32 | 30 | 1 | - |
| | 70 to 79 years . . . | 107 | 2 | 17 | 10 | - | 1 | 8 | 27 | 42 | - | - |
| | 80 years and over . . | 35 | 1 | 6 | 8 | - | - | 4 | 1 | 14 | 1 | - |

| Detailed Int. List No. | Table 20 CAUSE OF DEATH AND AGE PERIOD. | DEATHS FROM CANCER BY SEX, AGE AND MARITAL CONDITION: 1932. | | | | | | | | | | |
|---------------------------|---|--|---------|----------|----------|-----------|----------|----------|----------|----------|-----------|----------|
| | | Total both sexes. | MALES. | | | | | FEMALES. | | | | |
| | | | Single. | Married. | Widowed. | Divorced. | Unknown. | Single. | Married. | Widowed. | Divorced. | Unknown. |
| 46f | Cancer of the pancreas . . . | 180 | 5 | 67 | 13 | - | - | 16 | 42 | 36 | 1 | - |
| | Under 20 years . . . | 1 | 1 | - | - | - | - | - | - | - | - | - |
| | 20 to 29 years . . . | 1 | - | - | - | - | - | - | - | - | - | - |
| | 30 to 39 years . . . | 3 | - | 2 | - | - | - | - | 1 | - | - | - |
| | 40 to 49 years . . . | 15 | - | 9 | - | - | - | 3 | 3 | - | - | - |
| | 50 to 59 years . . . | 49 | 2 | 19 | 1 | - | - | 2 | 19 | 5 | 1 | - |
| | 60 to 69 years . . . | 57 | 1 | 24 | 1 | - | - | 8 | 11 | 12 | - | - |
| | 70 to 79 years . . . | 44 | 1 | 11 | 9 | - | - | 2 | 8 | 13 | - | - |
| | 80 years and over . . . | 11 | - | 2 | 2 | - | - | 1 | - | 6 | - | - |
| 46g | Cancer of the mesentery and peritoneum . . . | 7 | - | 2 | - | - | - | - | 3 | 1 | 1 | - |
| | Under 20 years . . . | - | - | - | - | - | - | - | - | - | - | - |
| | 20 to 29 years . . . | - | - | - | - | - | - | - | - | - | - | - |
| | 30 to 39 years . . . | - | - | - | - | - | - | - | - | - | - | - |
| | 40 to 49 years . . . | 1 | - | - | - | - | - | - | - | 1 | - | - |
| | 50 to 59 years . . . | 4 | - | 1 | - | - | - | - | 3 | - | - | - |
| | 60 to 69 years . . . | 2 | - | 1 | - | - | - | - | - | - | 1 | - |
| | 70 to 79 years . . . | - | - | - | - | - | - | - | - | - | - | - |
| | 80 years and over . . . | - | - | - | - | - | - | - | - | - | - | - |
| 46h | Cancer of other organs under this title . . . | 85 | 6 | 15 | 5 | - | - | 4 | 26 | 29 | - | - |
| | Under 20 years . . . | - | - | - | - | - | - | - | - | - | - | - |
| | 20 to 29 years . . . | 1 | - | - | - | - | - | - | 1 | - | - | - |
| | 30 to 39 years . . . | 2 | - | 1 | - | - | - | - | 1 | - | - | - |
| | 40 to 49 years . . . | 2 | 1 | 1 | - | - | - | - | - | - | - | - |
| | 50 to 59 years . . . | 21 | 3 | 4 | 1 | - | - | 2 | 8 | 3 | - | - |
| | 60 to 69 years . . . | 27 | - | 5 | - | - | - | - | 8 | 14 | - | - |
| | 70 to 79 years . . . | 23 | 1 | 3 | 3 | - | - | 1 | 8 | 7 | - | - |
| | 80 years and over . . . | 9 | 1 | 1 | 1 | - | - | 1 | - | 5 | - | - |
| 47 | Cancer of the respiratory system . . . | 226 | 23 | 108 | 19 | 1 | 1 | 20 | 33 | 21 | - | - |
| | Under 20 years . . . | 1 | - | - | - | - | - | 1 | - | - | - | - |
| | 20 to 29 years . . . | 4 | 1 | 3 | - | - | - | - | - | - | - | - |
| | 30 to 39 years . . . | 10 | 3 | 5 | - | - | - | - | 2 | - | - | - |
| | 40 to 49 years . . . | 27 | 2 | 15 | 2 | 1 | - | 2 | 4 | 1 | - | - |
| | 50 to 59 years . . . | 69 | 6 | 39 | 2 | - | - | 4 | 11 | 7 | - | - |
| | 60 to 69 years . . . | 74 | 8 | 32 | 7 | - | - | 8 | 11 | 8 | - | - |
| | 70 to 79 years . . . | 35 | 3 | 12 | 5 | - | 1 | 4 | 5 | 5 | - | - |
| | 80 years and over . . . | 6 | - | 2 | 3 | - | - | 1 | - | - | - | - |
| 47a | Cancer of the larynx . . . | 49 | 8 | 23 | 9 | - | - | 2 | 3 | 4 | - | - |
| | Under 20 years . . . | - | - | - | - | - | - | - | - | - | - | - |
| | 20 to 29 years . . . | - | - | - | - | - | - | - | - | - | - | - |
| | 30 to 39 years . . . | 2 | 1 | - | - | - | - | - | 1 | - | - | - |
| | 40 to 49 years . . . | 2 | 1 | - | - | - | - | - | 1 | - | - | - |
| | 50 to 59 years . . . | 10 | 1 | 7 | 1 | - | - | 1 | - | - | - | - |
| | 60 to 69 years . . . | 24 | 4 | 11 | 4 | - | - | 1 | 1 | 3 | - | - |
| | 70 to 79 years . . . | 9 | 1 | 5 | 2 | - | - | - | - | 1 | - | - |
| | 80 years and over . . . | 2 | - | - | 2 | - | - | - | - | - | - | - |
| 47b | Cancer of the lungs and pleura . . . | 153 | 12 | 74 | 8 | 1 | 1 | 13 | 29 | 15 | - | - |
| | Under 20 years . . . | - | - | - | - | - | - | - | - | - | - | - |
| | 20 to 29 years . . . | 2 | - | 2 | - | - | - | - | - | - | - | - |
| | 30 to 39 years . . . | 7 | 1 | 5 | - | - | - | - | 1 | - | - | - |
| | 40 to 49 years . . . | 23 | 1 | 13 | 2 | 1 | - | 2 | 3 | 1 | - | - |
| | 50 to 59 years . . . | 54 | 4 | 29 | 1 | - | - | 3 | 10 | 7 | - | - |
| | 60 to 69 years . . . | 43 | 4 | 17 | 2 | - | - | 5 | 10 | 5 | - | - |
| | 70 to 79 years . . . | 21 | 2 | 6 | 3 | - | 1 | 2 | 5 | 2 | - | - |
| | 80 years and over . . . | 3 | - | 2 | - | - | - | 1 | - | - | - | - |
| 47c | Cancer of the other respir- atory organs . . . | 24 | 3 | 11 | 2 | - | - | 5 | 1 | 2 | - | - |
| | Under 20 years . . . | 1 | - | - | - | - | - | 1 | - | - | - | - |
| | 20 to 29 years . . . | 2 | 1 | 1 | - | - | - | - | - | - | - | - |
| | 30 to 39 years . . . | 1 | 1 | - | - | - | - | - | - | - | - | - |
| | 40 to 49 years . . . | 2 | - | 2 | - | - | - | - | - | - | - | - |
| | 50 to 59 years . . . | 5 | 1 | 3 | - | - | - | - | 1 | - | - | - |
| | 60 to 69 years . . . | 7 | - | 4 | 1 | - | - | 2 | - | - | - | - |
| | 70 to 79 years . . . | 5 | - | 1 | - | - | - | 2 | - | 2 | - | - |
| | 80 years and over . . . | 1 | - | - | 1 | - | - | - | - | - | - | - |

| Detailed Int. List No. | Table 20 CAUSE OF DEATH AND AGE PERIOD. | DEATHS FROM CANCER BY SEX, AGE AND MARITAL CONDITION: 1932. | | | | | | | | | | |
|---------------------------|--|--|---------|----------|----------|-----------|----------|----------|----------|----------|-----------|----------|
| | | Total both sexes. | MALES. | | | | | FEMALES. | | | | |
| | | | Single. | Married. | Widowed. | Divorced. | Unknown. | Single. | Married. | Widowed. | Divorced. | Unknown. |
| 48 | Cancer of the uterus | 644 | - | - | - | - | - | 80 | 351 | 195 | 18 | - |
| | Under 20 years | - | - | - | - | - | - | - | - | - | - | - |
| | 20 to 29 years | 4 | - | - | - | - | - | - | 4 | - | - | - |
| | 30 to 39 years | 48 | - | - | - | - | - | - | 39 | 4 | 5 | - |
| | 40 to 49 years | 131 | - | - | - | - | - | 19 | 94 | 13 | 5 | - |
| | 50 to 59 years | 164 | - | - | - | - | - | 25 | 103 | 32 | 4 | - |
| | 60 to 69 years | 167 | - | - | - | - | - | 17 | 81 | 67 | 2 | - |
| | 70 to 79 years | 100 | - | - | - | - | - | 17 | 28 | 54 | 1 | - |
| | 80 years and over | 30 | - | - | - | - | - | 2 | 2 | 25 | 1 | - |
| 49 | Cancer of other female genital organs | 140 | - | - | - | - | - | 44 | 63 | 31 | 2 | - |
| | Under 20 years | 2 | - | - | - | - | - | 2 | - | - | - | - |
| | 20 to 29 years | 3 | - | - | - | - | - | 3 | - | - | - | - |
| | 30 to 39 years | 7 | - | - | - | - | - | 1 | 6 | - | - | - |
| | 40 to 49 years | 18 | - | - | - | - | - | 7 | 10 | - | 1 | - |
| | 50 to 59 years | 45 | - | - | - | - | - | 14 | 26 | 4 | 1 | - |
| | 60 to 69 years | 38 | - | - | - | - | - | 9 | 17 | 12 | - | - |
| | 70 to 79 years | 23 | - | - | - | - | - | 7 | 3 | 13 | - | - |
| | 80 years and over | 4 | - | - | - | - | - | 1 | 1 | 2 | - | - |
| 49a | Cancer of the ovary and Fallopian tube | 125 | - | - | - | - | - | 38 | 58 | 27 | 2 | - |
| | Under 20 years | 1 | - | - | - | - | - | 1 | - | - | - | - |
| | 20 to 29 years | 3 | - | - | - | - | - | 3 | - | - | - | - |
| | 30 to 39 years | 7 | - | - | - | - | - | 1 | 6 | - | - | - |
| | 40 to 49 years | 17 | - | - | - | - | - | 7 | 9 | - | 1 | - |
| | 50 to 59 years | 44 | - | - | - | - | - | 13 | 26 | 4 | 1 | - |
| | 60 to 69 years | 32 | - | - | - | - | - | 7 | 14 | 11 | - | - |
| | 70 to 79 years | 17 | - | - | - | - | - | 5 | 2 | 10 | - | - |
| | 80 years and over | 4 | - | - | - | - | - | 1 | 1 | 2 | - | - |
| 49b | Cancer of the vagina and vulva | 15 | - | - | - | - | - | 6 | 5 | 4 | - | - |
| | Under 20 years | 1 | - | - | - | - | - | 1 | - | - | - | - |
| | 20 to 29 years | - | - | - | - | - | - | - | - | - | - | - |
| | 30 to 39 years | - | - | - | - | - | - | - | - | - | - | - |
| | 40 to 49 years | 1 | - | - | - | - | - | - | 1 | - | - | - |
| | 50 to 59 years | 1 | - | - | - | - | - | 1 | - | - | - | - |
| | 60 to 69 years | 6 | - | - | - | - | - | 2 | 3 | 1 | - | - |
| | 70 to 79 years | 6 | - | - | - | - | - | 2 | 1 | 3 | - | - |
| | 80 years and over | - | - | - | - | - | - | - | - | - | - | - |
| 49c | Cancer of other female genital organs | - | - | - | - | - | - | - | - | - | - | - |
| | Under 20 years | - | - | - | - | - | - | - | - | - | - | - |
| | 20 to 29 years | - | - | - | - | - | - | - | - | - | - | - |
| | 30 to 39 years | - | - | - | - | - | - | - | - | - | - | - |
| | 40 to 49 years | - | - | - | - | - | - | - | - | - | - | - |
| | 50 to 59 years | - | - | - | - | - | - | - | - | - | - | - |
| | 60 to 69 years | - | - | - | - | - | - | - | - | - | - | - |
| | 70 to 79 years | - | - | - | - | - | - | - | - | - | - | - |
| | 80 years and over | - | - | - | - | - | - | - | - | - | - | - |
| 50 | Cancer of the breast | 678 | - | 3 | - | - | - | 156 | 334 | 177 | 7 | 1 |
| | Under 20 years | - | - | - | - | - | - | - | - | - | - | - |
| | 20 to 29 years | 3 | - | - | - | - | - | 1 | 2 | - | - | - |
| | 30 to 39 years | 46 | - | - | - | - | - | 10 | 33 | 2 | 1 | - |
| | 40 to 49 years | 105 | - | 1 | - | - | - | 22 | 75 | 5 | 2 | - |
| | 50 to 59 years | 192 | - | - | - | - | - | 46 | 117 | 28 | 1 | - |
| | 60 to 69 years | 149 | - | 1 | - | - | - | 33 | 68 | 45 | 2 | - |
| | 70 to 79 years | 129 | - | 1 | - | - | - | 34 | 36 | 56 | 1 | 1 |
| | 80 years and over | 51 | - | - | - | - | - | 10 | 3 | 41 | - | - |
| 51 | Cancer of the male geni- tourinary organs | 467 | 50 | 302 | 112 | 3 | - | - | - | - | - | - |
| | Under 20 years | 4 | 4 | - | - | - | - | - | - | - | - | - |
| | 20 to 29 years | 5 | 3 | 2 | - | - | - | - | - | - | - | - |
| | 30 to 39 years | 6 | 1 | 5 | - | - | - | - | - | - | - | - |
| | 40 to 49 years | 20 | 3 | 15 | 1 | 1 | - | - | - | - | - | - |
| | 50 to 59 years | 66 | 9 | 49 | 7 | 1 | - | - | - | - | - | - |
| | 60 to 69 years | 156 | 18 | 112 | 26 | - | - | - | - | - | - | - |
| | 70 to 79 years | 154 | 10 | 96 | 47 | 1 | - | - | - | - | - | - |
| | 80 years and over | 56 | 2 | 23 | 31 | - | - | - | - | - | - | - |

DEATHS FROM CANCER BY SEX, AGE AND MARITAL
CONDITION: 1932.

| Detailed Int. List No. | Table 20 CAUSE OF DEATH AND AGE PERIOD. | DEATHS FROM CANCER BY SEX, AGE AND MARITAL CONDITION: 1932. | | | | | | | | | | |
|---------------------------|---|--|---------|----------|----------|-----------|----------|----------|----------|----------|-----------|----------|
| | | Total both sexes. | MALES. | | | | | FEMALES. | | | | |
| | | | Single. | Married. | Widowed. | Divorced. | Unknown. | Single. | Married. | Widowed. | Divorced. | Unknown. |
| 51a | Cancer of the kidneys and suprarenals (male) | 42 | 9 | 28 | 5 | - | - | - | - | - | - | |
| | Under 20 years | 4 | 4 | - | - | - | - | - | - | - | - | |
| | 20 to 29 years | 2 | 1 | 1 | - | - | - | - | - | - | - | |
| | 30 to 39 years | 1 | - | 1 | - | - | - | - | - | - | - | |
| | 40 to 49 years | 4 | - | 4 | - | - | - | - | - | - | - | |
| | 50 to 59 years | 16 | 12 | 14 | - | - | - | - | - | - | - | |
| | 60 to 69 years | 7 | 12 | 5 | 3 | - | - | - | - | - | - | |
| | 70 to 79 years | 6 | - | 3 | - | - | - | - | - | - | - | |
| | 80 years and over | 2 | - | - | 2 | - | - | - | - | - | - | |
| 51b | Cancer of the bladder (male) | 130 | 8 | 84 | 36 | 2 | - | - | - | - | - | |
| | Under 20 years | - | - | - | - | - | - | - | - | - | - | |
| | 20 to 29 years | - | - | - | - | - | - | - | - | - | - | |
| | 30 to 39 years | 1 | - | 1 | - | - | - | - | - | - | - | |
| | 40 to 49 years | 8 | - | 6 | 1 | 1 | - | - | - | - | - | |
| | 50 to 59 years | 27 | 3 | 20 | 3 | 1 | - | - | - | - | - | |
| | 60 to 69 years | 41 | 4 | 29 | 8 | - | - | - | - | - | - | |
| | 70 to 79 years | 36 | 1 | 20 | 15 | - | - | - | - | - | - | |
| | 80 years and over | 17 | - | 8 | 9 | - | - | - | - | - | - | |
| 51c | Cancer of the prostate | 268 | 27 | 178 | 62 | 1 | - | - | - | - | - | |
| | Under 20 years | - | - | - | - | - | - | - | - | - | - | |
| | 20 to 29 years | - | - | - | - | - | - | - | - | - | - | |
| | 30 to 39 years | 1 | - | 1 | - | - | - | - | - | - | - | |
| | 40 to 49 years | 5 | 1 | 4 | - | - | - | - | - | - | - | |
| | 50 to 59 years | 18 | 4 | 12 | 2 | - | - | - | - | - | - | |
| | 60 to 69 years | 101 | 11 | 75 | 15 | - | - | - | - | - | - | |
| | 70 to 79 years | 107 | 9 | 71 | 26 | 1 | - | - | - | - | - | |
| | 80 years and over | 36 | 2 | 15 | 19 | - | - | - | - | - | - | |
| 51d | Cancer of the testes | 10 | 5 | 4 | 1 | - | - | - | - | - | - | |
| | Under 20 years | - | - | - | - | - | - | - | - | - | - | |
| | 20 to 29 years | 2 | 2 | - | - | - | - | - | - | - | - | |
| | 30 to 39 years | 2 | 1 | 1 | - | - | - | - | - | - | - | |
| | 40 to 49 years | 3 | 2 | 1 | - | - | - | - | - | - | - | |
| | 50 to 59 years | 3 | - | 2 | 1 | - | - | - | - | - | - | |
| | 60 to 69 years | - | - | - | - | - | - | - | - | - | - | |
| | 70 to 79 years | - | - | - | - | - | - | - | - | - | - | |
| | 80 years and over | - | - | - | - | - | - | - | - | - | - | |
| 51e | Cancer of the scrotum | 4 | - | 3 | 1 | - | - | - | - | - | - | |
| | Under 20 years | - | - | - | - | - | - | - | - | - | - | |
| | 20 to 29 years | - | - | - | - | - | - | - | - | - | - | |
| | 30 to 39 years | 1 | - | 1 | - | - | - | - | - | - | - | |
| | 40 to 49 years | - | - | - | - | - | - | - | - | - | - | |
| | 50 to 59 years | 1 | - | 1 | - | - | - | - | - | - | - | |
| | 60 to 69 years | 1 | - | 1 | - | - | - | - | - | - | - | |
| | 70 to 79 years | 1 | - | - | 1 | - | - | - | - | - | - | |
| | 80 years and over | - | - | - | - | - | - | - | - | - | - | |
| 51f | Cancer of other male genitourinary organs | 13 | 1 | 5 | 7 | - | - | - | - | - | - | |
| | Under 20 years | - | - | - | - | - | - | - | - | - | - | |
| | 20 to 29 years | 1 | - | 1 | - | - | - | - | - | - | - | |
| | 30 to 39 years | - | - | - | - | - | - | - | - | - | - | |
| | 40 to 49 years | - | - | - | - | - | - | - | - | - | - | |
| | 50 to 59 years | 1 | - | - | 1 | - | - | - | - | - | - | |
| | 60 to 69 years | 6 | 1 | 2 | 3 | - | - | - | - | - | - | |
| | 70 to 79 years | 4 | - | 2 | 2 | - | - | - | - | - | - | |
| | 80 years and over | 1 | - | - | 1 | - | - | - | - | - | - | |
| 52 | Cancer of the skin | 91 | 3 | 32 | 16 | - | - | 7 | 9 | 24 | - | |
| | Under 20 years | 1 | - | - | - | - | - | 1 | - | - | - | |
| | 20 to 29 years | 1 | - | 1 | - | - | - | - | - | - | - | |
| | 30 to 39 years | 2 | - | 2 | - | - | - | - | - | - | - | |
| | 40 to 49 years | 4 | - | 3 | - | - | - | 1 | - | - | - | |
| | 50 to 59 years | 11 | 1 | 5 | 1 | - | - | 2 | 1 | 1 | - | |
| | 60 to 69 years | 22 | 1 | 9 | 2 | - | - | 1 | 3 | 6 | - | |
| | 70 to 79 years | 23 | 1 | 6 | 7 | - | - | 1 | 2 | 6 | - | |
| | 80 years and over | 27 | - | 6 | 6 | - | - | 1 | 3 | 11 | - | |

| Detailed Int. List No. | Table 20 CAUSE OF DEATH AND AGE PERIOD. | DEATHS FROM CANCER BY SEX, AGE AND MARITAL CONDITION: 1932. | | | | | | | | | | | |
|---------------------------|--|--|---------|----------|----------|-----------|----------|--|----------|----------|----------|-----------|----------|
| | | Total both sexes. | MALES. | | | | | | FEMALES. | | | | |
| | | | Single. | Married. | Widowed. | Divorced. | Unknown. | | Single. | Married. | Widowed. | Divorced. | Unknown. |
| 53 | Cancer of other or un- specified organs | 586 | 53 | 132 | 35 | 2 | - | | 80 | 158 | 122 | 4 | - |
| | Under 20 years . . . | 33 | 13 | - | - | - | - | | 20 | - | - | - | - |
| | 20 to 29 years . . . | 16 | 8 | 2 | - | - | - | | 4 | 2 | - | - | - |
| | 30 to 39 years . . . | 27 | 3 | 14 | - | - | - | | 4 | 6 | - | - | - |
| | 40 to 49 years . . . | 63 | 9 | 20 | - | 2 | - | | 4 | 24 | 3 | 1 | - |
| | 50 to 59 years . . . | 138 | 6 | 30 | 6 | - | - | | 17 | 56 | 23 | - | - |
| | 60 to 69 years . . . | 145 | 6 | 39 | 9 | - | - | | 13 | 44 | 31 | 3 | - |
| | 70 to 79 years . . . | 125 | 6 | 23 | 13 | - | - | | 15 | 22 | 46 | - | - |
| | 80 years and over . . | 39 | 2 | 4 | 7 | - | - | | 3 | 4 | 19 | - | - |
| 53a | Cancer of the kidneys and suprarenals (fe- male) | 40 | - | - | - | - | - | | 11 | 22 | 7 | - | - |
| | Under 20 years . . . | 6 | - | - | - | - | - | | 6 | - | - | - | - |
| | 20 to 29 years . . . | 1 | - | - | - | - | - | | 1 | - | - | - | - |
| | 30 to 39 years . . . | 1 | - | - | - | - | - | | - | 1 | - | - | - |
| | 40 to 49 years . . . | 5 | - | - | - | - | - | | 1 | 4 | - | - | - |
| | 50 to 59 years . . . | 13 | - | - | - | - | - | | 1 | 10 | 2 | - | - |
| | 60 to 69 years . . . | 9 | - | - | - | - | - | | 1 | 6 | 2 | - | - |
| | 70 to 79 years . . . | 3 | - | - | - | - | - | | 1 | 1 | 1 | - | - |
| | 80 years and over . . | 2 | - | - | - | - | - | | - | - | 2 | - | - |
| 53b | Cancer of the bladder (female) | 64 | - | - | - | - | - | | 7 | 21 | 36 | - | - |
| | Under 20 years . . . | - | - | - | - | - | - | | - | - | - | - | - |
| | 20 to 29 years . . . | - | - | - | - | - | - | | - | - | - | - | - |
| | 30 to 39 years . . . | - | - | - | - | - | - | | - | - | - | - | - |
| | 40 to 49 years . . . | 4 | - | - | - | - | - | | - | 4 | - | - | - |
| | 50 to 59 years . . . | 12 | - | - | - | - | - | | 2 | 4 | 6 | - | - |
| | 60 to 69 years . . . | 18 | - | - | - | - | - | | 3 | 6 | 9 | - | - |
| | 70 to 79 years . . . | 24 | - | - | - | - | - | | 1 | 5 | 18 | - | - |
| | 80 years and over . . | 6 | - | - | - | - | - | | 1 | 2 | 3 | - | - |
| 53c | Cancer of the brain | 69 | 12 | 28 | 1 | - | - | | 10 | 17 | 1 | - | - |
| | Under 20 years . . . | 7 | 5 | - | - | - | - | | 2 | - | - | - | - |
| | 20 to 29 years . . . | 6 | 4 | 1 | - | - | - | | - | 1 | - | - | - |
| | 30 to 39 years . . . | 10 | 1 | 5 | - | - | - | | 3 | 1 | - | - | - |
| | 40 to 49 years . . . | 15 | 2 | 8 | - | - | - | | 1 | 4 | - | - | - |
| | 50 to 59 years . . . | 23 | - | 12 | - | - | - | | 3 | 8 | - | - | - |
| | 60 to 69 years . . . | 6 | - | 2 | 1 | - | - | | - | 3 | - | - | - |
| | 70 to 79 years . . . | 2 | - | - | - | - | - | | 1 | - | 1 | - | - |
| | 80 years and over . . | - | - | - | - | - | - | | - | - | - | - | - |
| 53d | Cancer of the bones (ex- cept jaw) | 31 | 10 | 6 | 2 | 1 | - | | 4 | 2 | 6 | - | - |
| | Under 20 years . . . | 6 | 5 | - | - | - | - | | 1 | - | - | - | - |
| | 20 to 29 years . . . | 2 | 2 | - | - | - | - | | - | - | - | - | - |
| | 30 to 39 years . . . | 1 | - | 1 | - | - | - | | - | - | - | - | - |
| | 40 to 49 years . . . | 5 | 2 | 2 | - | 1 | - | | - | - | - | - | - |
| | 50 to 59 years . . . | 4 | - | 1 | - | - | - | | - | 1 | 2 | - | - |
| | 60 to 69 years . . . | 5 | 1 | 1 | 1 | - | - | | 1 | - | 1 | - | - |
| | 70 to 79 years . . . | 8 | - | 1 | 1 | - | - | | 2 | 1 | 3 | - | - |
| | 80 years and over . . | - | - | - | - | - | - | | - | - | - | - | - |
| 53e | Cancer of other or un- specified organs | 382 | 31 | 98 | 32 | 1 | - | | 48 | 96 | 72 | 4 | - |
| | Under 20 years . . . | 14 | 3 | - | - | - | - | | 11 | - | - | - | - |
| | 20 to 29 years . . . | 7 | 2 | 1 | - | - | - | | 3 | 1 | - | - | - |
| | 30 to 39 years . . . | 15 | 2 | 8 | - | - | - | | 1 | 4 | - | - | - |
| | 40 to 49 years . . . | 34 | 5 | 10 | - | 1 | - | | 2 | 12 | 3 | 1 | - |
| | 50 to 59 years . . . | 86 | 6 | 17 | 6 | - | - | | 11 | 33 | 13 | - | - |
| | 60 to 69 years . . . | 107 | 5 | 36 | 7 | - | - | | 8 | 29 | 19 | 3 | - |
| | 70 to 79 years . . . | 88 | 6 | 22 | 12 | - | - | | 10 | 15 | 23 | - | - |
| | 80 years and over . . | 31 | 2 | 4 | 7 | - | - | | 2 | 2 | 14 | - | - |

Table 21

| Municipalities. | Total deaths under 1 month of age. | DEATHS ¹ UNDER 1 YEAR OF AGE, BY SEX, IN THE STATE AND IN EACH MUNICIPALITY, 1932. | | | Municipalities. | Total deaths under 1 month of age. | DEATHS ¹ UNDER 1 YEAR OF AGE, BY SEX, IN THE STATE AND IN EACH MUNICIPALITY, 1932. | | |
|-------------------------------|------------------------------------|---|--------------|---------------|------------------|------------------------------------|---|--------|---------------|
| | | Total. | Males. | Fe- males. | | | Total. | Males. | Fe- males. |
| Infant Mortality Rate. | 53.1 | | | | Douglas | 1 | 1 | - | 1 |
| The State. | 2,267 | 3,635 | 2,068 | 1,567 | Dover | - | 1 | - | 1 |
| Abington | 1 | 1 | 1 | - | Dracut | 2 | 5 | 2 | 3 |
| Acton | - | - | - | - | Dudley | 1 | 2 | 2 | - |
| Acushnet | 8 | 9 | 3 | 6 | Dunstable | - | - | - | - |
| Adams | 6 | 11 | 7 | 4 | Duxbury | - | 1 | 1 | - |
| Agawam | 2 | 3 | 1 | 2 | East Bridgewater | - | - | - | - |
| Alford | - | - | - | - | East Brookfield | - | - | - | - |
| Amesbury | 7 | 8 | 4 | 4 | East Longmeadow | - | 2 | 2 | - |
| Amherst | 1 | 2 | 2 | - | Eastham | - | - | - | - |
| Andover | 6 | 7 | 4 | 3 | Easthampton | 4 | 7 | 1 | 6 |
| Arlington | 12 | 16 | 12 | 4 | Easton | 2 | 3 | 3 | - |
| Ashburnham | 1 | 1 | - | 1 | Edgartown | - | - | - | - |
| Ashby | - | - | - | - | Egremont | - | - | - | - |
| Ashfield | - | 1 | - | 1 | Enfield | 1 | 1 | - | 1 |
| Ashland | - | - | - | - | Erving | - | - | - | - |
| Athol | 9 | 10 | 8 | 2 | Essex | - | - | - | - |
| ATTLEBORO | 20 | 24 | 13 | 11 | EVERETT | 18 | 35 | 22 | 13 |
| Auburn | - | - | - | - | Fairhaven | 5 | 6 | 1 | 5 |
| Avon | 1 | 1 | - | 1 | FALL RIVER | 70 | 111 | 64 | 47 |
| Ayer | 4 | 6 | 3 | 3 | Falmouth | 3 | 5 | 3 | 2 |
| Barnstable | 3 | 7 | 4 | 3 | FITCHBURG | 22 | 39 | 19 | 20 |
| Barre | 1 | 3 | 2 | 1 | Florida | 1 | 1 | 1 | - |
| Becket | 1 | 1 | 1 | - | Foxborough | 3 | 3 | 1 | 2 |
| Berford | - | 1 | 1 | - | Frammingham | 19 | 29 | 16 | 13 |
| Belchertown | 1 | 1 | 1 | - | Franklin | 1 | 4 | - | 4 |
| Bellingham | - | 1 | - | 1 | Freetown | 1 | 3 | 2 | 1 |
| Belmont | 2 | 5 | 1 | 4 | GARDNER | 12 | 22 | 16 | 6 |
| Berkley | - | - | - | - | Gay Head | - | - | - | - |
| Berlin | - | - | - | - | Georgetown | - | - | - | - |
| Bernardston | - | 1 | 1 | - | Gill | - | 1 | - | 1 |
| BEVERLY | 11 | 16 | 9 | 7 | GLOUCESTER | 19 | 25 | 18 | 7 |
| Billerica | 2 | 7 | 4 | 3 | Goshen | - | - | - | - |
| Blackstone | 2 | 4 | 2 | 2 | Gosnold | - | - | - | - |
| Blandford | - | - | - | - | Grafton | 2 | 2 | 1 | 1 |
| Bolton | - | 2 | 1 | 1 | Granby | - | - | - | - |
| Boston | 593 | 1,025 | 588 | 437 | Granville | - | - | - | - |
| Bourne | 1 | 1 | - | 1 | Great Barrington | 6 | 7 | 4 | 3 |
| Boxborough | - | - | - | - | Greenfield | 3 | 5 | 4 | 1 |
| Boxford | - | - | - | - | Greenwich | - | - | - | - |
| Boylston | - | - | - | - | Groton | 1 | 1 | 1 | - |
| Braintree | 11 | 14 | 7 | 7 | Groveland | - | - | - | - |
| Brewster | - | - | - | - | Hadley | - | - | - | - |
| Bridgewater | 4 | 5 | 2 | 3 | Halifax | - | - | - | - |
| Brimfield | - | - | - | - | Hamilton | - | - | - | - |
| BROCKTON | 34 | 48 | 31 | 17 | Hampden | - | - | - | - |
| Brookfield | - | - | - | - | Hancock | - | - | - | - |
| Brookline | 5 | 7 | 5 | 2 | Hanover | 1 | 1 | 1 | - |
| Buckland | - | 1 | 1 | - | Hanson | 2 | 2 | 2 | - |
| Burlington | - | - | - | - | Hardwick | 1 | - | - | 1 |
| CAMBRIDGE | 87 | 140 | 72 | 68 | Harvard | - | - | - | - |
| Canton | - | 3 | 2 | 1 | Harwich | 3 | 3 | 1 | 2 |
| Carlisle | - | 1 | - | 1 | Hatfield | 1 | 1 | 1 | - |
| Carver | - | - | - | - | HAVERTHILL | 24 | 32 | 21 | 11 |
| Charlemont | 1 | 1 | - | 1 | Hawley | - | - | - | - |
| Charlton | 1 | 1 | 1 | - | Heath | - | - | - | - |
| Chatham | - | 1 | 1 | - | Hingham | - | - | - | - |
| Chelmsford | 3 | 4 | 2 | 2 | Hinsdale | - | - | - | - |
| CHELSEA | 28 | 39 | 24 | 15 | Holbrook | - | 1 | - | 1 |
| Cheshire | 1 | 1 | 1 | - | Holden | 8 | 10 | 9 | 1 |
| Chester | 2 | 2 | - | 2 | Holland | - | - | - | - |
| Chesterfield | - | - | - | - | Holliston | - | 1 | 1 | - |
| CHICOPEE | 13 | 30 | 17 | 13 | HOLYOKE | 38 | 55 | 32 | 23 |
| Chilmark | - | - | - | - | Hopedale | 1 | 2 | 2 | - |
| Clarksburg | - | - | - | - | Hopkinton | - | - | - | - |
| Clinton | 8 | 19 | 13 | 6 | Hubbardston | 1 | 2 | 1 | 1 |
| Cohasset | 2 | 2 | 1 | 1 | Hudson | 2 | 7 | 5 | 2 |
| Colrain | 1 | 3 | 2 | 1 | Hull | - | - | - | - |
| Concord | 8 | 9 | 6 | 3 | Huntington | - | - | - | - |
| Conway | - | - | - | - | Ipswich | 2 | 3 | 3 | - |
| Cummington | - | - | - | - | Kingston | - | 1 | - | 1 |
| Dalton | - | - | - | - | Lakeville | 2 | 2 | - | 2 |
| Dana | - | - | - | - | Lancaster | 1 | 2 | 1 | 1 |
| Danvers | 3 | 6 | 3 | 3 | Lanesborough | - | - | - | - |
| Dartmouth | 5 | 5 | 5 | - | LAWRENCE | 52 | 77 | 45 | 32 |
| Dedham | 5 | 10 | 4 | 6 | Lee | - | 1 | - | 1 |
| Deerfield | - | - | - | - | Leicester | 1 | 2 | 2 | - |
| Dennis | - | - | - | - | Lenox | - | - | - | - |
| Dighton | 3 | 4 | 3 | 1 | LEOMINSTER | 18 | 22 | 15 | 7 |
| | | | | | Leverett | - | 1 | - | 1 |

¹ Exclusive of stillbirths.

| Table 21 | Municipalities. | Total deaths under 1 month of age. | DEATHS ¹ UNDER 1 YEAR OF AGE, BY SEX, IN THE STATE AND IN EACH Municipality: 1932. | | | Municipalities. | Total deaths under 1 month of age. | DEATHS ¹ UNDER 1 YEAR OF AGE, BY SEX, IN THE STATE AND IN EACH Municipality: 1932. | | |
|------------------------------|-----------------|--|--|--------|---------------------------|-----------------|--|--|--------|---------------|
| | | | Total. | Males. | Fe- males. | | | Total. | Males. | Fe- males. |
| | | | | | | | | | | |
| Lexington | 1 | 3 | 2 | 1 | Phillipston | — | 1 | 1 | — | |
| Leyden | — | — | — | — | Pittsfield | 35 | 50 | 32 | 18 | |
| Lincoln | — | — | — | — | Plainfield | — | — | — | — | |
| Littleton | — | — | — | — | Plainville | — | 2 | 1 | 1 | |
| Longmeadow | — | — | — | — | Plymouth | 6 | 9 | 3 | 6 | |
| LOWELL | 81 | 130 | 70 | 60 | Plympton | — | — | — | — | |
| Ludlow | 3 | 12 | 9 | 3 | Prescott | — | — | — | — | |
| Lunenburg | — | — | — | — | Princeton | 1 | 1 | 1 | — | |
| LYNN | 42 | 67 | 39 | 28 | Provincetown | 2 | 2 | 1 | 1 | |
| Lyndfield | — | — | — | — | QUINCY | 43 | 62 | 31 | 31 | |
| MALDEN | 17 | 27 | 16 | 11 | Randolph | 3 | 4 | 4 | — | |
| Manchester | — | — | — | — | Raynham | — | 2 | 2 | — | |
| Mansfield | 2 | 2 | 2 | — | Reading | — | 2 | 1 | 1 | |
| Marblehead | 5 | 5 | 4 | 1 | Rehoboth | — | — | — | — | |
| Marion | — | — | — | — | REVERE | 5 | 10 | 5 | 5 | |
| MARLBOROUGH | 8 | 12 | 7 | 5 | Richmond | — | 1 | 1 | — | |
| Marshfield | 1 | 1 | 1 | — | Rochester | — | — | — | — | |
| Mashpee | — | — | — | — | Rockland | 1 | 3 | 1 | 2 | |
| Mattapoisett | — | 1 | — | 1 | Rockport | — | — | — | — | |
| Maynard | 2 | 2 | 1 | 1 | Rowe | — | — | — | — | |
| Medfield | — | — | — | — | Rowley | — | — | — | — | |
| MEDFORD | 27 | 40 | 20 | 20 | Royalston | 1 | 1 | 1 | — | |
| Medway | 4 | 4 | — | 4 | Russell | — | — | — | — | |
| MELROSE | 14 | 17 | 11 | 6 | Rutland | — | — | — | — | |
| Mendon | — | — | — | — | SALEM | 25 | 52 | 29 | 23 | |
| Merrimac | — | 1 | — | 1 | Salisbury | 2 | 2 | 2 | — | |
| Methuen | 7 | 12 | 6 | 6 | Sandisfield | — | — | — | — | |
| Middleborough | 5 | 6 | 4 | 2 | Sandwich | — | — | — | — | |
| Middlefield | — | — | — | — | Saugus | 3 | 6 | 3 | 3 | |
| Middleton | — | — | — | — | Savoy | — | — | — | — | |
| Milford | 8 | 8 | 5 | 3 | Scituate | — | 1 | — | 1 | |
| Millbury | 2 | 4 | 2 | 2 | Seekonk | 4 | 7 | 3 | 4 | |
| Millis | — | — | — | — | Sharon | 1 | 1 | — | 1 | |
| Millville | — | — | — | — | Sheffield | — | 1 | 1 | — | |
| Milton | — | — | — | — | Shelburne | — | — | — | — | |
| Monroe | — | — | — | — | Sherborn | — | — | — | — | |
| Monson | — | 1 | 1 | — | Shirley | — | — | — | — | |
| Montague | 5 | 8 | 8 | — | Shrewsbury | 1 | 2 | 1 | 1 | |
| Monterey | — | — | — | — | Shutesbury | — | — | — | — | |
| Montgomery | — | — | — | — | Somerset | 3 | 6 | 4 | 2 | |
| Mount Washington | — | — | — | — | SOMERVILLE | 40 | 63 | 38 | 25 | |
| Nahant | — | — | — | — | South Hadley | — | — | — | — | |
| Nantucket | 1 | 1 | — | 1 | Southampton | — | — | — | — | |
| Natick | 12 | 14 | 5 | 9 | Southborough | — | — | — | — | |
| Needham | 1 | 1 | — | 1 | Southbridge | 5 | 7 | 3 | 4 | |
| New Ashford | — | — | — | — | Southwick | — | 1 | 1 | — | |
| NEW BEDFORD | 55 | 98 | 51 | 47 | Spencer | 3 | 4 | 3 | 1 | |
| New Braintree | — | — | — | — | SPRINGFIELD | 96 | 149 | 80 | 69 | |
| New Marlborough | — | — | — | — | Sterling | — | — | — | — | |
| New Salem | — | — | — | — | Stockbridge | — | 1 | 1 | — | |
| Newbury | — | — | — | — | Stoneham | 6 | 8 | 6 | 2 | |
| NEWBURYPORT | 8 | 12 | 3 | 9 | Stoughton | 1 | 4 | 3 | 1 | |
| NEWTON | 21 | 34 | 19 | 15 | Stow | — | — | — | — | |
| Norfolk | 2 | 2 | — | 2 | Sturbridge | 1 | 1 | — | 1 | |
| NORTH APAMS | 11 | 18 | 11 | 7 | Sudbury | — | — | — | — | |
| North Andover | 2 | 3 | 2 | 1 | Sunderland | 1 | 1 | 1 | — | |
| North Attleborough | 2 | 3 | 2 | 1 | Sutton | 1 | 1 | 1 | — | |
| North Brookfield | 2 | 3 | 2 | 1 | Swampscott | — | — | — | — | |
| North Reading | — | 1 | — | 1 | Swansea | 4 | 5 | 3 | 2 | |
| NORTHAMPTON | 24 | 32 | 23 | 9 | TAUNTON | 19 | 35 | 16 | 19 | |
| Northborough | — | 1 | 1 | — | Templeton | 1 | 4 | 1 | 3 | |
| Northbridge | 6 | 10 | 5 | 5 | Tewksbury | 1 | 2 | — | 2 | |
| Northfield | 4 | 4 | 1 | 3 | State Infirmary | 6 | 16 | 13 | 3 | |
| Norton | — | — | — | — | Tisbury | — | — | — | — | |
| Norwell | — | — | — | — | Tolland | — | — | — | — | |
| Norwood | 16 | 25 | 17 | 8 | Topsfield | — | — | — | — | |
| Oak Bluffs | 3 | 4 | 3 | 1 | Townsend | — | — | — | — | |
| Oakham | — | — | — | — | Truro | — | 1 | 1 | — | |
| Orange | — | 3 | 2 | 1 | Tyngsborough | 1 | 2 | 2 | — | |
| Orleans | — | — | — | — | Tyringham | — | — | — | — | |
| Otis | — | — | — | — | Upton | 1 | 2 | 1 | 1 | |
| Oxford | — | 2 | 1 | 1 | Uxbridge | 2 | 4 | 4 | — | |
| Palmer | 7 | 11 | 6 | 5 | Wakefield | 4 | 10 | 6 | 4 | |
| Paxton | — | — | — | — | Wales | — | — | — | — | |
| PEABODY | 10 | 12 | 5 | 7 | Walpole | 4 | 4 | 2 | 2 | |
| Pelham | — | — | — | — | WALTHAM | 24 | 28 | 13 | 15 | |
| Pembroke | 1 | 2 | — | 2 | Ware | 6 | 7 | 5 | 2 | |
| Pepperell | 1 | 1 | — | 1 | Wareham | 1 | 1 | 1 | — | |
| Peru | — | — | — | — | Warren | 4 | 5 | 2 | 3 | |
| Petersham | — | — | — | — | Warwick | 1 | 1 | — | 1 | |

¹ Exclusive of stillbirths.

| Municipalities. | Total deaths under 1 month of age. | DEATHS ¹ UNDER 1 YEAR OF AGE, BY SEX, IN THE STATE AND IN EACH MUNICIPALITY: 1932. | | | Municipalities. | Total deaths under 1 month of age. | DEATHS ¹ UNDER 1 YEAR OF AGE, BY SEX, IN THE STATE AND IN EACH MUNICIPALITY: 1932. | | |
|------------------|------------------------------------|---|--------|---------------|-----------------|------------------------------------|---|--------|---------------|
| | | Total. | | Fe- males. | | | Total. | | Fe- males. |
| | | Males. | Males. | males. | | | Males. | Males. | males. |
| Washington | — | — | — | — | Weston | — | — | — | — |
| Watertown | 5 | 10 | 5 | 5 | Westport | 2 | 4 | 3 | 1 |
| Wayland | 1 | 1 | 1 | — | Westwood | — | — | — | — |
| Webster | 3 | 5 | 2 | 3 | Weymouth | 16 | 21 | 8 | 13 |
| Wellesley | — | 3 | — | 3 | Whately | — | — | — | — |
| Wellfleet | — | — | — | — | Whitman | 3 | 4 | 3 | 1 |
| Wendell | — | — | — | — | Wilbraham | 1 | 1 | 1 | — |
| Wenham | — | — | — | — | Williamsburg | — | 1 | 1 | — |
| West Boylston | — | — | — | — | Williamstown | — | — | — | — |
| West Bridgewater | — | 1 | 1 | — | Wilmington | 1 | 2 | 2 | — |
| West Brookfield | — | 1 | — | 1 | Winchendon | 4 | 6 | 3 | 3 |
| West Newbury | — | — | — | — | Winchester | 5 | 6 | 1 | 5 |
| West Springfield | 3 | 4 | 2 | 2 | Windsor | — | — | — | — |
| West Stockbridge | 1 | 2 | 1 | 1 | Winthrop | 5 | 6 | 4 | 2 |
| West Tisbury | — | — | — | — | Woburn | 9 | 11 | 6 | 5 |
| Westborough | — | — | — | — | WORCESTER | 117 | 181 | 101 | 80 |
| WESTFIELD | 21 | 25 | 16 | 9 | Worthington | — | — | — | — |
| Westford | 2 | 2 | 2 | — | Wrentham | — | — | — | — |
| Westhampton | — | — | — | — | Yarmouth | 1 | 1 | 1 | — |
| Westminster | — | — | — | — | | | | | |

¹ Exclusive of stillbirths.

| Table 22 | YEARS. | INFANT MORTALITY: 1908 TO 1932. | | | |
|----------|--------|---------------------------------|-----------------------------------|------------------------|---------------------------|
| | | Live births. | DEATHS ¹ UNDER 1 YEAR. | | |
| | | | Number | Per 1,000 live births. | Per cent of total deaths. |
| 1908 | | 86,911 | 11,606 | 133.5 | 22.4 |
| 1909 | | 84,039 | 10,693 | 127.2 | 20.9 |
| 1910 | | 86,539 | 11,499 | 132.9 | 21.1 |
| 1911 | | 88,327 | 10,543 | 119.4 | 19.9 |
| 1912 | | 89,882 | 10,472 | 116.5 | 20.0 |
| 1913 | | 91,644 | 10,086 | 110.1 | 18.9 |
| 1914 | | 93,399 | 9,894 | 105.9 | 18.7 |
| 1915 | | 93,155 | 9,490 | 101.9 | 17.9 |
| 1916 | | 93,487 | 9,334 | 99.8 | 16.6 |
| 1917 | | 95,731 | 9,325 | 97.4 | 16.5 |
| 1918 | | 95,607 | 10,820 | 113.2 | 13.7 |
| 1919 | | 87,827 | 7,769 | 88.5 | 14.8 |
| 1920 | | 91,859 | 8,382 | 91.2 | 15.6 |
| 1921 | | 92,245 | 7,005 | 75.9 | 14.7 |
| 1922 | | 87,636 | 7,129 | 81.3 | 13.9 |
| 1923 | | 89,210 | 6,968 | 78.1 | 13.3 |
| 1924 | | 91,463 | 6,191 | 67.7 | 12.5 |
| 1925 | | 86,014 | 6,294 | 73.1 | 12.1 |
| 1926 | | 83,502 | 6,130 | 73.4 | 11.6 |
| 1927 | | 82,273 | 5,320 | 64.7 | 10.7 |
| 1928 | | 79,054 | 5,118 | 64.7 | 9.9 |
| 1929 | | 74,122 | 4,592 | 62.0 | 8.8 |
| 1930 | | 73,690 | 4,440 | 60.3 | 9.0 |
| 1931 | | 69,385 | 3,803 | 54.8 | 7.8 |
| 1932 | | 68,518 | 3,635 | 53.1 | 7.3 |

¹ Exclusive of stillbirths.

Table 23

MUNICIPALITIES.
(Grouped in order of population,
1930.)

INFANT DEATHS¹ PER 1,000 LIVE BIRTHS IN MUNICIPALITIES
HAVING OVER 15,000 INHABITANTS IN 1930: 1925 TO 1932.

| | 1932. | 1931. | 1930. | 1929. | 1928. | 1927. | 1926. | 1925. |
|---------------------------|----------------|-------------|-------------|-----------|-----------|-----------|-----------|-----------|
| The State. | 53.1 | 54.8 | 60.3 | 62 | 65 | 65 | 73 | 73 |
| OVER 100,000. | | | | | | | | |
| Boston | 59 | 61 | 70 | 69 | 77 | 85 | 84 | 85 |
| Worcester | 53 | 50 | 63 | 60 | 62 | 58 | 74 | 76 |
| Springfield | 56 | 49 | 54 | 59 | 60 | 58 | 69 | 68 |
| Fall River | 53 | 60 | 66 | 66 | 69 | 77 | 91 | 91 |
| Cambridge | 57 | 50 | 47 | 57 | 55 | 54 | 68 | 61 |
| New Bedford | 57 | 83 | 55 | 66 | 79 | 66 | 102 | 80 |
| Somerville | 47 | 48 | 64 | 53 | 76 | 51 | 61 | 78 |
| Lynn | 43 | 45 | 57 | 56 | 69 | 67 | 67 | 78 |
| Lowell | 67 | 77 | 78 | 70 | 77 | 91 | 90 | 84 |
| 50,000 to 100,000. | | | | | | | | |
| Lawrence | 55 | 71 | 68 | 75 | 60 | 55 | 73 | 63 |
| Quincy | 53 | 40 | 47 | 48 | 59 | 58 | 66 | 58 |
| Newton | 40 | 49 | 31 | 46 | 42 | 45 | 47 | 43 |
| Brockton | 38 | 47 | 56 | 60 | 55 | 55 | 61 | 41 |
| Medford | 43 | 27 | 37 | 33 | 42 | 43 | 53 | 49 |
| Malden | 31 | 44 | 44 | 34 | 52 | 50 | 49 | 51 |
| Holyoke | 55 | 60 | 55 | 68 | 66 | 82 | 92 | 75 |
| 25,000 to 50,000. | | | | | | | | |
| Pittsfield | 47 | 52 | 40 | 74 | 55 | 56 | 42 | 61 |
| Haverhill | 42 | 37 | 47 | 44 | 59 | 62 | 60 | 68 |
| Everett | 50 | 33 | 46 | 51 | 50 | 65 | 67 | 68 |
| Brookline (town) | 57 | 14 | 39 | 73 | 85 | 83 | 51 | 68 |
| Chelsea | 58 | 41 | 49 | 39 | 53 | 35 | 52 | 69 |
| Chicopee | 75 | 61 | 48 | 94 | 88 | 81 | 87 | 88 |
| Salem | 63 | 92 | 87 | 97 | 57 | 85 | 91 | 65 |
| Fitchburg | 52 | 74 | 65 | 74 | 65 | 61 | 68 | 76 |
| Waltham | 32 | 46 | 51 | 44 | 43 | 58 | 62 | 49 |
| Taunton | 60 | 59 | 86 | 62 | 68 | 62 | 99 | 79 |
| Arlington (town) | 33 | 43 | 45 | 62 | 54 | 45 | 58 | 36 |
| Revere | 46 | 34 | 35 | 26 | 52 | 38 | 50 | 74 |
| Watertown (town) | 59 | 42 | 63 | 39 | 58 | 91 | 69 | 47 |
| Beverly | 39 | 35 | 33 | 43 | 64 | 57 | 57 | 53 |
| 15,000 to 25,000. | | | | | | | | |
| Northampton | 69 | 57 | 50 | 55 | 32 | 50 | 64 | 76 |
| Gloucester | 57 | 43 | 57 | 79 | 54 | 63 | 76 | 59 |
| Melrose | 35 | 28 | 53 | 42 | 46 | 44 | 50 | 59 |
| Framingham (town) | 56 | 48 | 34 | 34 | 56 | 48 | 59 | 67 |
| Leominster | 62 | 78 | 108 | 47 | 68 | 52 | 60 | 82 |
| Attleboro | 58 | 48 | 68 | 58 | 61 | 70 | 48 | 67 |
| Belmont (town) | 85 | 111 | 53 | 34 | 85 | 62 | 10 | 59 |
| North Adams | 43 | 71 | 78 | 69 | 69 | 69 | 63 | 100 |
| Peabody | 35 | 61 | 36 | 79 | 57 | 51 | 66 | 69 |
| Methuen (town) | 54 | 71 | 65 | 50 | 71 | 48 | 58 | 71 |
| Weymouth (town) | 45 | 26 | 36 | 27 | 41 | 44 | 39 | 48 |
| Westfield | 81 | 82 | 54 | 70 | 48 | 80 | 70 | 66 |
| Woburn | 26 | 49 | 43 | 56 | 45 | 58 | 58 | 84 |
| Gardner | 59 | 73 | 51 | 65 | 65 | 72 | 86 | 93 |
| Winthrop (town) | 20 | 24 | 44 | 17 | 42 | 31 | 31 | 47 |
| West Springfield (town) | 43 | 51 | 87 | 85 | 103 | 60 | 38 | 99 |
| Milton (town) | - ² | 43 | 49 | - | - | - | - | - |
| Wakefield (town) | 61 | 20 | 48 | 47 | 36 | 26 | 52 | 51 |
| Braintree (town) | 99 | 43 | 38 | - | - | - | - | - |
| Marlborough | 44 | 41 | 36 | 29 | 30 | 33 | 51 | 52 |
| Greenfield (town) | 20 | 57 | 63 | 48 | 40 | 66 | 72 | 46 |
| Dedham (town) | 70 | 43 | 116 | - | - | - | - | - |
| Newburyport | 43 | 41 | 46 | 51 | 32 | 44 | 46 | 64 |
| Norwood (town) | 56 | 36 | 52 | - | - | - | - | - |

¹ Exclusive of stillbirths.² No deaths under 1 year of age.

Table 24

MUNICIPALITIES.
(Grouped in order of population,
1930.)

BIRTH RATES, DEATH RATES, NATURAL INCREASE,
INFANT MORTALITY RATES, AND SURVIVORSHIP, IN MUNICIPALITIES
HAVING OVER 15,000 INHABITANTS IN 1930: 1932.

| | Births ¹ per 1,000 population. | Deaths ¹ per 1,000 population. | Natural increase per 1,000 population. | Deaths ¹ under 1 year per 1,000 births. ¹ | SURVIVORS AT END OF FIRST YEAR OF LIFE. | |
|---------------------|---|---|---|---|---|-----------------------------------|
| | | | | | Number. | Per 1,000 births. ¹ |
| The State. | 15.9 | 11.5 | 4.4 | 531 | 64,883 | 946 |
| OVER 100,000 | | | | | | |
| Boston | 22.1 | 14.0 | 8.1 | 593 | 16,246 | 941 |
| Worcester | 17.4 | 12.1 | 5.3 | 527 | 3,254 | 947 |
| Springfield | 17.2 | 11.0 | 6.2 | 563 | 2,494 | 944 |
| Fall River | 18.2 | 11.5 | 6.7 | 529 | 1,988 | 947 |
| Cambridge | 21.7 | 12.2 | 9.5 | 569 | 2,322 | 943 |
| New Bedford | 15.3 | 11.1 | 4.2 | 567 | 1,630 | 943 |
| Somerville | 12.6 | 8.8 | 3.8 | 469 | 1,279 | 953 |
| Lynn | 15.2 | 10.2 | 5.0 | 429 | 1,492 | 957 |
| Lowell | 19.3 | 13.0 | 6.3 | 673 | 1,802 | 933 |

¹ Exclusive of stillbirths.

Table 24

BIRTH RATES, DEATH RATES, NATURAL INCREASE,
INFANT MORTALITY RATES, AND SURVIVORSHIP, IN MUNICIPAL-
ITIES HAVING OVER 15,000 INHABITANTS IN 1930: 1932.—*Con.*

| MUNICIPALITIES. (Grouped in order of population, 1930.) | Births ¹ per 1,000 popula- tion. | Deaths ¹ per 1,000 popula- tion. | Natural increase per 1,000 popula- tion. | Deaths ¹ under 1 year per 1,000 births. ¹ | SURVIVORS AT END OF FIRST YEAR OF LIFE. | |
|---|--|--|--|---|---|-----------------------------------|
| | | | | | Number. | Per 1,000 births. ¹ |
| | | | | | | |
| 50,000 TO 100,000. | | | | | | |
| Lawrence | 16 6 | 10 5 | 6 1 | 545 | 1,336 | 946 |
| Quincy | 15 3 | 8 9 | 6 4 | 525 | 1,120 | 948 |
| Newton | 11 9 | 8 2 | 3 7 | 403 | 809 | 960 |
| Brockton | 19 6 | 12 1 | 7 5 | 384 | 1,202 | 962 |
| Medford | 14 4 | 7 9 | 6 5 | 426 | 899 | 957 |
| Malden | 14 2 | 9 2 | 5 0 | 312 | 838 | 969 |
| Holyoke | 17 8 | 11 3 | 6 5 | 547 | 950 | 945 |
| 25,000 TO 50,000. | | | | | | |
| Pittsfield | 20 7 | 11 7 | 9 0 | 473 | 1,006 | 953 |
| Haverhill | 15 6 | 11 5 | 4 1 | 421 | 728 | 958 |
| Everett | 13 6 | 7 1 | 6 5 | 500 | 665 | 950 |
| Brookline (town) | 2 5 | 10 1 | 7 6 ² | 574 | 115 | 943 |
| Chelsea | 14 7 | 11 3 | 3 4 | 579 | 635 | 942 |
| Chicopee | 8 9 | 6 0 | 2 9 | 750 | 370 | 925 |
| Salem | 19 1 | 12 8 | 6 3 | 626 | 779 | 937 |
| Fitchburg | 18 6 | 10 5 | 8 1 | 517 | 716 | 948 |
| Waltham | 21 2 | 11 5 | 9 7 | 320 | 847 | 968 |
| Taunton | 15 7 | 15 6 | 1 | 597 | 551 | 940 |
| Arlington (town) | 11 8 | 7 2 | 4 6 | 330 | 469 | 967 |
| Revere | 6 0 | 5 4 | 6 | 457 | 209 | 954 |
| Watertown (town) | 4 4 | 5 5 | 1 1 ² | 585 | 161 | 942 |
| Beverly | 15 6 | 12 9 | 2 7 | 392 | 392 | 961 |
| 15,000 TO 25,000. | | | | | | |
| Northampton | 18 9 | 18 4 | .5 | 693 | 430 | 931 |
| Gloucester | 17 9 | 12 9 | 5 0 | 567 | 416 | 943 |
| Melrose | 19 6 | 10 3 | 9 3 | 353 | 464 | 965 |
| Framingham (town) | 23 0 | 10 6 | 12 4 | 556 | 493 | 944 |
| Leominster | 16 3 | 10 4 | 5 9 | 619 | 333 | 938 |
| Attleboro | 18 7 | 13 0 | 5 7 | 576 | 393 | 942 |
| Belmont (town) | 2 4 | 6 1 | 3 7 ² | 847 | 54 | 915 |
| North Adams | 19 3 | 12 5 | 6 8 | 432 | 399 | 957 |
| Peabody | 15 7 | 9 4 | 6 3 | 347 | 334 | 965 |
| Methuen (town) | 10 5 | 9 2 | 1 3 | 538 | 211 | 946 |
| Weymouth (town) | 20 8 | 10 2 | 10 6 | 449 | 447 | 955 |
| Westfield | 15 4 | 11 9 | 3 5 | 814 | 282 | 919 |
| Woburn | 21 0 | 10 0 | 11 0 | 263 | 408 | 974 |
| Gardner | 18 8 | 12 6 | 6 2 | 594 | 348 | 941 |
| Winthrop (town) | 17 6 | 9 8 | 7 8 | 198 | 297 | 980 |
| West Springfield (town) | 5 3 | 6 9 | 1 6 ² | 434 | 88 | 957 |
| Milton (town) | 6 8 | 7 5 | 7 ² | — ³ | — ³ | — ³ |
| Wakefield (town) | 9 8 | 8 4 | 1 4 | 613 | 153 | 939 |
| Braintree (town) | 8 4 | 8 8 | 4 ² | 993 | 127 | 901 |
| Marlborough | 17 6 | 10 1 | 7 5 | 436 | 263 | 956 |
| Greenfield (town) | 16 1 | 12 0 | 4 1 | 199 | 246 | 980 |
| Dedham (town) | 9 1 | 6 9 | 2 2 | 699 | 133 | 930 |
| Newburyport | 18 4 | 15 7 | 2 7 | 432 | 266 | 957 |
| Norwood (town) | 29 1 | 11 6 | 17 5 | 556 | 425 | 944 |

¹ Exclusive of stillbirths.² Decrease.³ No deaths under 1 year of age.

Table 25

INFANT MORTALITY IN MASSACHUSETTS, BOSTON, AND THE REMAINDER
OF THE STATE OUTSIDE OF BOSTON: 1916 TO 1932.

| YEARS. | MASSACHUSETTS. | | BOSTON. | | REMAINDER OF STATE OUTSIDE BOSTON. | |
|--------|-----------------|---|-----------------|---|---------------------------------------|---|
| | Live births. | DEATHS UNDER 1 YEAR. | Live births. | DEATHS UNDER 1 YEAR. | Live births. | DEATHS UNDER 1 YEAR. |
| | | Num- ber. Per 1,000 live births. | | Num- ber. Per 1,000 live births. | | Num- ber. Per 1,000 live births. |
| 1916 | 93,487 | 9,334 99.8 | 19,604 | 2,046 104.4 | 73,883 | 7,288 98.6 |
| 1917 | 95,731 | 9,325 97.4 | 19,950 | 1,965 98.5 | 75,781 | 7,360 97.1 |
| 1918 | 95,607 | 10,820 113.2 | 20,092 | 2,304 114.7 | 75,515 | 8,516 112.8 |
| 1919 | 87,827 | 7,769 88.5 | 18,799 | 1,814 96.5 | 69,028 | 5,955 86.3 |
| 1920 | 91,859 | 8,382 91.2 | 19,573 | 1,962 100.2 | 72,286 | 6,420 88.8 |
| 1921 | 92,245 | 7,005 75.9 | 19,397 | 1,497 77.2 | 72,848 | 5,508 75.6 |
| 1922 | 87,636 | 7,129 81.3 | 18,536 | 1,711 92.3 | 69,100 | 5,418 78.4 |
| 1923 | 89,210 | 6,968 78.1 | 19,056 | 1,570 82.4 | 70,154 | 5,398 76.9 |
| 1924 | 91,463 | 6,191 67.7 | 19,776 | 1,468 74.2 | 71,687 | 4,723 65.9 |
| 1925 | 86,014 | 6,294 73.1 | 18,636 | 1,585 85.1 | 67,378 | 4,709 69.9 |
| 1926 | 83,502 | 6,130 73.4 | 18,731 | 1,572 83.9 | 64,771 | 4,558 70.4 |
| 1927 | 82,273 | 5,320 64.7 | 17,079 | 1,459 85.4 | 65,194 | 3,861 59.2 |
| 1928 | 79,054 | 5,118 64.7 | 18,781 | 1,445 76.9 | 60,273 | 3,673 60.9 |
| 1929 | 74,122 | 4,592 62.0 | 17,942 | 1,236 68.9 | 56,180 | 3,356 59.7 |
| 1930 | 73,690 | 4,440 60.3 | 18,057 | 1,257 69.6 | 55,633 | 3,183 57.2 |
| 1931 | 69,385 | 3,803 54.8 | 17,137 | 1,039 60.6 | 52,248 | 2,764 52.9 |
| 1932 | 68,518 | 3,635 53.1 | 17,271 | 1,025 59.3 | 51,247 | 2,610 50.9 |

| Table 26 | YEARS. | SURVIVORS AT END OF FIRST YEAR OF LIFE: 1907 TO 1932. | | YEARS. | SURVIVORS AT END OF FIRST YEAR OF LIFE: 1907 TO 1932. | |
|----------|--------|---|------------------------------|--------|---|------------------------------|
| | | Per 1,000 popu- lation. | Per 1,000 live births. | | Per 1,000 popu- lation. | Per 1,000 live births. |
| 1907 | . | 23.3 | 867 | 1920 | 21.7 | 909 |
| 1908 | . | 23.3 | 866 | 1921 | 21.9 | 924 |
| 1909 | . | 22.2 | 873 | 1922 | 20.5 | 919 |
| 1910 | . | 22.2 | 867 | 1923 | 20.7 | 922 |
| 1911 | . | 22.6 | 881 | 1924 | 21.3 | 932 |
| 1912 | . | 22.6 | 883 | 1925 | 19.2 | 927 |
| 1913 | . | 22.8 | 890 | 1926 | 18.4 | 927 |
| 1914 | . | 22.9 | 894 | 1927 | 18.0 | 935 |
| 1915 | . | 22.7 | 898 | 1928 | 17.1 | 935 |
| 1916 | . | 22.3 | 900 | 1929 | 15.9 | 938 |
| 1917 | . | 22.5 | 903 | 1930 | 16.3 | 940 |
| 1918 | . | 21.7 | 887 | 1931 | 15.5 | 945 |
| 1919 | . | 20.9 | 911 | 1932 | 11.9 | 946 |

Table 27

| Detailed Int. List No. | CAUSES. | INFANT DEATHS PER 1,000 LIVE BIRTHS, BY CAUSES: 1925 TO 1932. | | | | | | | |
|------------------------------|-------------------------------------|--|-------|-------|-------|-------|-------|-------|-------|
| | | 1932. | 1931. | 1930. | 1929. | 1928. | 1927. | 1926. | 1925. |
| | All Causes. | 53.1 | 54.8 | 60.3 | 62.0 | 64.7 | 64.7 | 73.4 | 73.1 |
| | Developmental and wasting diseases* | 23.3 | 24.8 | 25.5 | 26.9 | 26.3 | 27.5 | 29.0 | 28.1 |
| 159 | Premature birth* | 15.6 | 16.1 | 15.7 | 17.5 | 16.8 | 17.2 | 17.9 | 16.9 |
| 157 | Congenital malformations | 6.8 | 7.3 | 7.8 | 7.1 | 7.3 | 7.3 | 7.9 | 7.7 |
| 158 | Congenital debility, etc.* | 9 | 14 | 2.0 | 2.3 | 2.2 | 3.0 | 3.2 | 3.5 |
| 119 | Diarrhea and enteritis* | 2.9 | 3.4 | 5.0 | 4.5 | 5.9 | 6.3 | 8.0 | 6.9 |
| 107a | Bronchopneumonia* | 7.8 | 7.1 | 8.5 | 9.0 | 9.7 | 8.3 | 10.4 | 10.5 |
| 108 | Lobar pneumonia* | 1.3 | 1.6 | 1.6 | 1.6 | 1.9 | 1.4 | 1.5 | 1.7 |
| 86 | Convulsions | .2 | .2 | .2 | .5 | .5 | .4 | .4 | .4 |
| 106a, | Bronchitis* | .2 | .2 | .4 | .5 | .6 | .6 | .9 | 1.2 |
| 106b, | | | | | | | | | |
| 9 | Whooping cough* | .9 | .7 | 1.3 | .9 | 1.4 | 1.0 | 2.5 | 1.8 |
| 18, 79 | Meningitis | .3 | .4 | .5 | .4 | .5 | .7 | .6 | .6 |
| 24 | Tuberculous meningitis | .3 | .2 | .2 | .3 | .4 | .4 | .6 | .6 |
| 34 | Syphilis | .3 | .4 | .4 | .3 | .4 | .5 | .4 | .5 |
| 109 | Pneumonia, undefined | .2 | .2 | .2 | .2 | .1 | .1 | .2 | .1 |
| 16 | Acute anterior poliomyelitis | — | 1 | — | — | — | — | — | — |
| | All other causes | 15.4 | 15.5 | 16.5 | 16.9 | 17.0 | 17.3 | 18.9 | 20.7 |

Table 28

| MONTHS. | The Year. | DEATHS UNDER 2 YEARS OF AGE FROM DIARRHEA AND ENTERITIS (119)*, BY MONTHS: 1925 TO 1932. | | | | | | | |
|-----------|-----------|---|-------|-------|-------|-------|-------|-------|-------|
| | | 1932. | 1931. | 1930. | 1929. | 1928. | 1927. | 1926. | 1925. |
| | | 229 | 275 | 410 | 394 | 520 | 582 | 757 | 684 |
| January | | 13 | 10 | 30 | 42 | 24 | 38 | 38 | 32 |
| February | | 16 | 13 | 25 | 17 | 24 | 21 | 21 | 32 |
| March | | 21 | 18 | 34 | 31 | 30 | 32 | 39 | 45 |
| April | | 18 | 15 | 35 | 21 | 39 | 27 | 46 | 39 |
| May | | 14 | 26 | 30 | 24 | 51 | 22 | 24 | 37 |
| June | | 17 | 12 | 23 | 28 | 32 | 31 | 43 | 56 |
| July | | 19 | 35 | 28 | 30 | 55 | 56 | 48 | 31 |
| August | | 24 | 35 | 38 | 45 | 49 | 92 | 153 | 121 |
| September | | 29 | 48 | 66 | 54 | 86 | 94 | 138 | 141 |
| October | | 22 | 33 | 53 | 48 | 55 | 80 | 120 | 78 |
| November | | 18 | 17 | 26 | 25 | 38 | 45 | 40 | 43 |
| December | | 18 | 13 | 22 | 29 | 37 | 41 | 47 | 29 |

| PER CENT DISTRIBUTION. | | | | | | | | | |
|------------------------|-------|-------|-------|-------|-------|-------|-------|-------|-------|
| The Year. | 100 0 | 100 0 | 100 0 | 100 0 | 100 0 | 100 0 | 100 0 | 100 0 | 100 0 |
| January | 5.6 | 3.6 | 7.3 | 10.7 | 4.6 | 6.5 | 5.0 | 4.7 | 4.7 |
| February | 7.0 | 4.7 | 6.1 | 4.3 | 4.6 | 4.1 | 2.8 | 4.7 | 4.7 |
| March | 9.2 | 6.5 | 8.3 | 7.9 | 5.8 | 5.5 | 5.2 | 6.6 | 6.6 |
| April | 7.9 | 5.5 | 8.5 | 5.3 | 7.5 | 4.6 | 6.1 | 5.7 | 5.7 |
| May | 6.1 | 9.5 | 7.3 | 6.0 | 9.8 | 3.8 | 3.2 | 5.4 | 5.4 |
| June | 7.4 | 4.4 | 5.6 | 7.1 | 6.2 | 5.3 | 5.7 | 8.2 | 8.2 |
| July | 8.3 | 12.7 | 6.8 | 7.6 | 10.6 | 9.6 | 6.3 | 4.5 | 4.5 |
| August | 10.5 | 12.7 | 9.3 | 11.5 | 9.4 | 15.8 | 20.2 | 17.7 | 17.7 |
| September | 12.6 | 17.5 | 16.1 | 13.7 | 16.5 | 16.2 | 18.2 | 20.6 | 20.6 |
| October | 9.6 | 12.0 | 12.9 | 12.2 | 10.6 | 13.8 | 15.8 | 11.4 | 11.4 |
| November | 7.9 | 6.2 | 6.4 | 6.3 | 7.3 | 7.8 | 5.3 | 6.3 | 6.3 |
| December | 7.9 | 4.7 | 5.4 | 7.4 | 7.1 | 7.0 | 6.2 | 4.2 | 4.2 |

| Abridged Int. List No. | Table 29 CAUSE OF DEATH. | DEATHS ¹ FROM IMPORTANT CAUSES FOR CERTAIN SUBDIVISIONS OF THE FIRST YEAR OF LIFE, FOR THE STATE AND FOR CITIES HAVING 50,000 INHABITANTS OR MORE IN 1930: 1932. | | | | | | | | | | | | | | | |
|------------------------|--|---|-----------------------------------|------------------|--------|---------|-------------------------|-------------------------|-------------------------|--------------------------|--------------------------------|--------------------------|--------------------------|---------------------------|---------------------------|---------------------------|----------------------------|
| | | Sex. | Total deaths under 1 year of age. | Less than 1 day. | 1 day. | 2 days. | 3 days but less than 7. | Total less than 1 week. | 1 week but less than 2. | 2 weeks but less than 3. | 3 weeks but less than 1 month. | Total less than 1 month. | 1 month but less than 2. | 2 months but less than 3. | 3 months but less than 6. | 6 months but less than 9. | 9 months but less than 12. |
| | | | | | | | | | | | | | | | | | |
| | The State. | T | 3,635 | 1,139 | 262 | 190 | 304 | 1,895 | 187 | 102 | 83 | 2,267 | 248 | 168 | 405 | 289 | 258 |
| | | M | 2,068 | 646 | 169 | 110 | 174 | 1,099 | 92 | 60 | 43 | 1,294 | 144 | 93 | 229 | 163 | 145 |
| | | F | 1,567 | 493 | 93 | 80 | 130 | 796 | 95 | 42 | 40 | 973 | 104 | 75 | 176 | 126 | 113 |
| 4 | Measles | M | 9 | - | - | - | - | - | - | - | - | - | - | - | 1 | 4 | 4 |
| | | F | 11 | - | - | - | - | - | - | - | - | - | - | - | 1 | 5 | 5 |
| 5 | Scarlet fever | M | 3 | - | - | - | - | - | - | - | - | - | - | - | 1 | 1 | 2 |
| | | F | 3 | - | - | - | - | - | - | - | - | - | - | - | 1 | 1 | 2 |
| 6 | Whooping cough | M | 26 | - | - | - | - | - | - | 1 | - | 1 | 5 | 1 | 7 | 5 | 7 |
| | | F | 36 | - | - | - | - | - | - | - | 1 | 3 | 3 | 13 | 7 | 9 | 9 |
| 7 | Diphtheria | M | 2 | - | - | - | - | - | 1 | - | - | 1 | - | - | - | - | - |
| | | F | 2 | - | - | - | - | - | - | - | - | 1 | - | - | - | - | - |
| 8 | Influenza | M | 15 | - | - | - | - | - | - | - | - | - | 1 | - | 6 | 5 | 3 |
| | | F | 10 | - | - | - | - | - | - | - | - | - | 1 | 1 | 2 | 2 | 4 |
| 14 | Dysentery | M | 3 | - | - | - | - | - | - | - | - | - | - | - | 2 | - | 1 |
| | | F | 3 | - | - | - | - | - | - | - | - | - | - | - | - | - | - |
| 14 | Erysipelas | M | 13 | - | - | - | 1 | 1 | - | 3 | 3 | 7 | 4 | 1 | - | 1 | 1 |
| | | F | 8 | - | - | - | - | - | - | 2 | 2 | 2 | 3 | 2 | - | 1 | - |
| 14 | Tetanus | M | - | - | - | - | - | - | - | - | - | - | - | - | - | - | - |
| | | F | - | - | - | - | - | - | - | - | - | - | - | - | - | - | - |
| 10 | Tuberculosis of the respiratory system | M | 3 | - | - | - | - | - | - | - | - | - | 1 | - | - | 1 | 1 |
| | | F | 2 | - | - | - | - | - | - | - | - | - | - | - | 1 | 1 | 1 |
| 11 | Tuberculosis of the meninges and central nervous system. | M | 12 | - | - | - | - | - | - | - | - | - | - | 1 | 1 | 4 | 6 |
| | | F | 9 | - | - | - | - | - | - | - | - | - | - | - | 2 | 5 | 2 |
| 11 | Other forms of tuberculosis | M | 2 | - | - | - | - | - | - | - | - | - | - | - | - | 1 | 1 |
| | | F | 6 | - | - | - | - | - | - | - | - | - | - | - | 4 | 1 | 1 |
| 12 | Syphilis | M | 7 | 1 | - | - | - | 1 | 2 | 1 | - | 4 | 2 | - | 1 | - | - |
| | | F | 11 | 1 | - | 1 | - | 2 | 1 | - | - | 3 | 4 | 3 | 1 | - | - |
| 23 | Meningitis | M | 10 | - | - | - | - | - | 2 | - | - | 2 | 1 | 1 | 2 | 2 | 2 |
| | | F | 4 | - | - | - | - | - | - | - | - | - | - | 1 | 2 | 1 | 1 |
| 23 | Convulsions | M | 4 | - | 1 | - | - | 1 | - | - | - | 1 | - | 1 | 1 | 1 | - |
| | | F | 8 | - | - | 2 | - | 2 | 1 | - | - | 3 | 1 | 2 | 1 | 2 | - |
| 24 | Diseases of the heart | M | 9 | - | 1 | 1 | - | 2 | - | - | - | 2 | - | 2 | 2 | 4 | - |
| | | F | 4 | - | - | - | - | - | - | - | - | - | - | - | - | - | - |
| 26 | Acute bronchitis | M | 7 | - | - | - | - | - | - | 1 | 1 | 1 | - | 1 | 5 | - | - |
| | | F | 2 | - | - | - | - | - | - | - | - | - | - | - | - | - | - |
| 27 | Pneumonia | M | 60 | 1 | - | - | - | 1 | - | - | - | 2 | 4 | 4 | 13 | 22 | 15 |
| | | F | 42 | 1 | - | 1 | 1 | 3 | - | 2 | - | 5 | 3 | 2 | 13 | 10 | 9 |
| 27 | Bronchopneumonia | M | 307 | 2 | 3 | 6 | 11 | 10 | 10 | 11 | 11 | 42 | 34 | 32 | 84 | 54 | 61 |
| | | F | 229 | 1 | 2 | 3 | 6 | 12 | 11 | 9 | 6 | 38 | 26 | 20 | 65 | 39 | 41 |
| 32 | Diseases of the stomach | M | 4 | - | - | - | - | - | - | - | - | - | 2 | - | 1 | 1 | - |
| | | F | 1 | - | - | - | - | - | - | - | - | - | - | - | 1 | - | - |
| 29 | Diarrhea and enteritis | M | 117 | - | 1 | 1 | 2 | 4 | 1 | 3 | 3 | 11 | 16 | 16 | 30 | 24 | 20 |
| | | F | 81 | - | - | 1 | 1 | 4 | 1 | 4 | 3 | 12 | 12 | 8 | 20 | 17 | 12 |
| 38 | Malformations | M | 256 | 67 | 26 | 18 | 32 | 143 | 20 | 16 | 7 | 186 | 23 | 16 | 20 | 8 | 3 |
| | | F | 212 | 56 | 13 | 13 | 21 | 103 | 21 | 14 | 11 | 149 | 15 | 11 | 20 | 10 | 7 |
| 38 | Premature birth | M | 605 | 382 | 64 | 46 | 42 | 534 | 25 | 15 | 11 | 585 | 15 | - | 4 | - | 1 |
| | | F | 466 | 287 | 46 | 33 | 37 | 403 | 27 | 7 | 4 | 441 | 17 | 5 | 1 | 1 | 1 |
| 38 | Congenital debility | M | 31 | 6 | 3 | 1 | 2 | 12 | 1 | 2 | 3 | 18 | 6 | 2 | 3 | 1 | 1 |
| | | F | 28 | 8 | 3 | 1 | 4 | 16 | 1 | 2 | 2 | 21 | - | 1 | 5 | 1 | - |
| 38 | Injuries at birth | M | 224 | 105 | 38 | 23 | 46 | 212 | 6 | 3 | - | 221 | 3 | - | - | - | - |
| | | F | 123 | 57 | 13 | 12 | 29 | 111 | 6 | 2 | 1 | 120 | 1 | 1 | 1 | - | - |
| 41, | External causes | M | 21 | 3 | - | 1 | 1 | 5 | 1 | - | - | 6 | 2 | - | 8 | 1 | 4 |
| 42 | | F | 24 | 6 | - | - | 2 | 8 | 1 | - | - | 9 | 2 | 2 | 2 | 6 | 3 |
| 43 | Unknown or ill-defined diseases | M | 8 | 2 | - | - | 1 | 3 | 2 | - | 1 | 6 | 1 | 1 | - | - | - |
| | | F | 4 | - | - | 1 | 1 | 2 | - | - | - | 2 | - | - | - | 1 | 1 |
| | All other causes | M | 313 | 78 | 31 | 19 | 41 | 169 | 21 | 5 | 3 | 198 | 24 | 14 | 40 | 26 | 11 |
| | | F | 241 | 76 | 16 | 13 | 28 | 133 | 22 | 2 | 9 | 166 | 16 | 14 | 18 | 13 | 14 |

¹ Exclusive of stillbirths.

| Abridged Int. List No. | Table 29a CAUSE OF DEATH. | Sex. | DEATHS ¹ FROM IMPORTANT CAUSES FOR CERTAIN SUBDIVISIONS OF THE FIRST YEAR OF LIFE, FOR THE STATE AND FOR CITIES HAVING 50,000 INHABITANTS OR MORE IN 1930: 1932. | | | | | | | | | | | | | | |
|------------------------|--|------|---|------------------|--------|---------|-------------------------|-------------------------|-------------------------|--------------------------|--------------------------------|--------------------------|--------------------------|---------------------------|---------------------------|---------------------------|----------------------------|
| | | | Total deaths under 1 year of age. | Less than 1 day. | 1 day. | 2 days. | 3 days but less than 7. | Total less than 1 week. | 1 week but less than 2. | 2 weeks but less than 3. | 3 weeks but less than 1 month. | Total less than 1 month. | 1 month but less than 2. | 2 months but less than 3. | 3 months but less than 6. | 6 months but less than 9. | 9 months but less than 12. |
| | | | T | M | F | T | M | F | T | M | F | T | M | F | T | M | F |
| | BOSTON. | T | 1,025 | 304 | 66 | 40 | 80 | 490 | 43 | 30 | 30 | 593 | 85 | 59 | 113 | 88 | 87 |
| | | M | 588 | 171 | 43 | 21 | 45 | 280 | 24 | 16 | 15 | 335 | 48 | 37 | 56 | 59 | 53 |
| | | F | 437 | 133 | 23 | 19 | 35 | 210 | 19 | 14 | 15 | 258 | 37 | 22 | 57 | 29 | 34 |
| 4 | Measles | M | 1 | - | - | - | - | - | - | - | - | - | - | - | - | 1 | - |
| | | F | 2 | - | - | - | - | - | - | - | - | - | - | - | - | - | - |
| 5 | Scarlet fever | M | 2 | - | - | - | - | - | - | - | - | - | - | - | - | - | - |
| | | F | - | - | - | - | - | - | - | - | - | - | - | - | - | - | - |
| 6 | Whooping cough | M | 6 | - | - | - | - | - | - | - | - | - | - | - | - | - | - |
| | | F | 13 | - | - | - | - | - | - | - | - | - | - | - | - | - | - |
| 7 | Diphtheria | M | 1 | - | - | - | - | - | - | - | - | - | - | - | - | - | - |
| | | F | - | - | - | - | - | - | - | - | - | - | - | - | - | - | - |
| 8 | Influenza | M | 1 | - | - | - | - | - | - | - | - | - | - | - | - | - | - |
| | | F | 1 | - | - | - | - | - | - | - | - | - | - | - | - | - | - |
| 14 | Dysentery | M | 1 | - | - | - | - | - | - | - | - | - | - | - | - | - | - |
| | | F | - | - | - | - | - | - | - | - | - | - | - | - | - | - | - |
| 14 | Erysipelas | M | 6 | - | - | - | - | - | - | - | - | - | - | - | - | - | - |
| | | F | 2 | - | - | - | - | - | - | - | - | - | - | - | - | - | - |
| 14 | Tetanus | M | - | - | - | - | - | - | - | - | - | - | - | - | - | - | - |
| | | F | - | - | - | - | - | - | - | - | - | - | - | - | - | - | - |
| 10 | Tuberculosis of the respira- tory system | M | 1 | - | - | - | - | - | - | - | - | - | - | - | - | - | - |
| | | F | - | - | - | - | - | - | - | - | - | - | - | - | - | - | - |
| 11 | Tuberculosis of the meninges and central nervous system | M | 4 | - | - | - | - | - | - | - | - | - | - | - | - | - | - |
| | | F | - | - | - | - | - | - | - | - | - | - | - | - | - | - | - |
| 11 | Other forms of tuberculosis | M | 2 | - | - | - | - | - | - | - | - | - | - | - | - | - | - |
| | | F | 3 | - | - | - | - | - | - | - | - | - | - | - | - | - | - |
| 12 | Syphilis | M | 3 | - | - | - | - | - | - | - | - | - | - | - | - | - | - |
| | | F | 8 | 1 | - | 1 | - | 2 | 1 | - | - | 1 | 2 | - | - | - | - |
| 23 | Meningitis | M | 4 | - | - | - | - | - | - | - | - | - | - | - | - | - | - |
| | | F | - | - | - | - | - | - | - | - | - | - | - | - | - | - | - |
| 23 | Convulsions | M | - | - | - | - | - | - | - | - | - | - | - | - | - | - | - |
| | | F | 1 | - | - | - | - | - | - | - | - | - | - | - | - | - | - |
| 24 | Diseases of the heart | M | 1 | - | - | - | - | - | - | - | - | - | - | - | - | - | - |
| | | F | 1 | - | - | - | - | - | - | - | - | - | - | - | - | - | - |
| 26 | Acute bronchitis | M | 2 | - | - | - | - | - | - | - | - | - | - | - | - | - | - |
| | | F | - | - | - | - | - | - | - | - | - | - | - | - | - | - | - |
| 27 | Pneumonia | M | 23 | - | 1 | - | - | 1 | - | 1 | - | 2 | 1 | 3 | 3 | 10 | 4 |
| | | F | 10 | - | - | - | - | - | - | - | - | - | - | - | 6 | - | - |
| 27 | Bronchopneumonia | M | 109 | 1 | 2 | - | - | 3 | 6 | 2 | 4 | 15 | 9 | 12 | 23 | 20 | 30 |
| | | F | 81 | 1 | 1 | 2 | 3 | 7 | 5 | 4 | 3 | 19 | 14 | 5 | 19 | 9 | 15 |
| 32 | Diseases of the stomach | M | 1 | - | - | - | - | - | - | - | - | - | - | - | - | - | - |
| | | F | - | - | - | - | - | - | - | - | - | - | - | - | - | - | - |
| 29 | Diarrhea and enteritis | M | 38 | - | 1 | 1 | - | 2 | - | 1 | - | 3 | 5 | 6 | 8 | 9 | 7 |
| | | F | 24 | - | - | - | - | - | 1 | - | 2 | 3 | 7 | 4 | 5 | 3 | 2 |
| 38 | Malformations | M | 54 | 13 | 2 | 7 | 4 | 26 | 2 | 2 | - | 30 | 7 | 7 | 5 | 3 | 2 |
| | | F | 63 | 16 | 4 | 1 | 6 | 27 | 5 | 4 | 5 | 41 | 4 | 6 | 7 | 3 | 2 |
| 38 | Premature birth | M | 170 | 107 | 19 | 7 | 8 | 141 | 7 | 6 | 8 | 162 | 7 | - | - | - | 1 |
| | | F | 120 | 76 | 8 | 10 | 10 | 104 | 5 | 5 | 1 | 115 | 5 | - | - | - | - |
| 38 | Congenital debility | M | 2 | - | - | - | - | - | - | 1 | - | 1 | - | - | - | - | - |
| | | F | 5 | 3 | - | 1 | - | 4 | - | - | - | 4 | - | 1 | - | - | - |
| 38 | Injuries at birth | M | 70 | 31 | 13 | 4 | 19 | 67 | 2 | 1 | - | 70 | - | - | - | - | - |
| | | F | 28 | 12 | 4 | 3 | 6 | 25 | 1 | - | 1 | 27 | - | - | - | - | - |
| 41, | External causes | M | 5 | 1 | - | - | - | 1 | - | - | - | 1 | 2 | - | - | - | 1 |
| 42 | | F | 7 | 2 | - | - | - | 2 | - | - | - | 2 | - | - | - | - | - |
| 43 | Unknown or ill-defined dis- eases | M | 1 | 1 | - | - | - | 1 | - | - | - | 1 | - | - | - | - | - |
| | | F | - | - | - | - | - | - | - | - | - | - | - | - | - | - | - |
| | All other causes | M | 81 | 17 | 5 | 2 | 14 | 38 | 5 | - | 1 | 44 | 8 | 6 | 11 | 12 | - |
| | | F | 67 | 22 | 6 | 1 | 10 | 39 | 1 | 1 | 3 | 44 | 3 | 3 | 8 | 5 | 4 |

¹ Exclusive of stillbirths.

| Abridged Int. List No. | Table 29b | CAUSE OF DEATH. | DEATHS ¹ FROM IMPORTANT CAUSES FOR CERTAIN SUBDIVISIONS OF THE FIRST YEAR OF LIFE, FOR THE STATE AND FOR CITIES HAVING 50,000 INHABITANTS OR MORE IN 1930: 1932. | | | | | | | | | | | | | | | | |
|------------------------|-----------|--|---|--------------------------------------|------------------|--------|---------|-------------------------|-------------------------|-------------------------|--------------------------|--------------------------------|--------------------------|--------------------------|---------------------------|---------------------------|---------------------------|----------------------------|--|
| | | | Sex. | Total deaths under 1 year of age. | Less than 1 day. | 1 day. | 2 days. | 3 days but less than 7. | Total less than 1 week. | 1 week but less than 2. | 2 weeks but less than 3. | 3 weeks but less than 1 month. | Total less than 1 month. | 1 month but less than 2. | 2 months but less than 3. | 3 months but less than 6. | 6 months but less than 9. | 9 months but less than 12. | |
| | | BROCKTON. | T | 48 | 17 | 4 | 2 | 2 | 25 | 5 | 2 | 2 | 34 | 2 | 2 | 5 | 3 | 2 | |
| | | | M | 31 | 9 | 4 | 1 | 1 | 16 | 4 | 2 | 1 | 23 | 1 | 2 | 4 | 1 | 2 | |
| | | | F | 17 | 8 | 1 | 1 | 1 | 9 | 1 | 1 | 1 | 11 | 1 | 1 | 1 | 2 | 1 | |
| 4 | | Measles | F | - | - | - | - | - | - | - | - | - | - | - | - | - | - | - | |
| 5 | | Scarlet fever | F | - | - | - | - | - | - | - | - | - | - | - | - | - | - | - | |
| 6 | | Whooping cough | F | - | - | - | - | - | - | - | - | - | - | - | - | - | - | - | |
| 7 | | Diphtheria | F | - | - | - | - | - | - | - | - | - | - | - | - | - | - | - | |
| 8 | | Influenza | F | 2 | - | - | - | - | - | - | - | - | - | - | - | - | - | - | |
| 14 | | Dysentery | F | - | - | - | - | - | - | - | - | - | - | - | - | - | - | - | |
| 14 | | Erysipelas | F | - | - | - | - | - | - | - | - | - | - | - | - | - | - | - | |
| 14 | | Tetanus | F | - | - | - | - | - | - | - | - | - | - | - | - | - | - | - | |
| 10 | | Tuberculosis of the respira- tory system | F | - | - | - | - | - | - | - | - | - | - | - | - | - | - | - | |
| 11 | | Tuberculosis of the meninges and central nervous system | F | - | - | - | - | - | - | - | - | - | - | - | - | - | - | - | |
| 11 | | Other forms of tuberculosis | F | - | - | - | - | - | - | - | - | - | - | - | - | - | - | - | |
| 12 | | Syphilis | F | - | - | - | - | - | - | - | - | - | - | - | - | - | - | - | |
| 23 | | Meningitis | F | - | - | - | - | - | - | - | - | - | - | - | - | - | - | - | |
| 23 | | Convulsions | F | 1 | - | - | - | - | - | - | - | - | - | - | - | - | - | - | |
| 24 | | Diseases of the heart | F | - | - | - | - | - | - | - | - | - | - | - | - | - | - | - | |
| 26 | | Acute bronchitis | F | - | - | - | - | - | - | - | - | - | - | - | - | - | - | - | |
| 27 | | Pneumonia | F | - | - | - | - | - | - | - | - | - | - | - | - | - | - | - | |
| 27 | | Bronchopneumonia | F | 1 | - | - | - | - | - | - | - | - | - | - | - | - | - | - | |
| 32 | | Diseases of the stomach | F | 4 | - | - | - | - | - | - | - | - | 1 | - | - | - | - | - | |
| 29 | | Diarrhea and enteritis | F | 1 | - | - | - | - | - | - | - | - | - | - | - | - | - | - | |
| 38 | | Malformations | F | 8 | 1 | 1 | - | 1 | 3 | 3 | 1 | 1 | 8 | - | - | - | - | - | |
| 38 | | Premature birth | F | 3 | 1 | - | - | - | 1 | - | - | 1 | 2 | - | - | 1 | - | - | |
| 38 | | Congenital debility | F | 9 | 6 | 2 | 1 | - | 9 | - | - | 1 | 9 | - | - | - | - | - | |
| 38 | | Injuries at birth | F | 6 | 5 | - | 1 | - | 6 | - | - | - | 6 | - | - | - | - | - | |
| 41, | | External causes | F | - | - | - | - | - | - | - | - | - | - | - | - | - | - | - | |
| 42 | | | F | 2 | 1 | 1 | - | 1 | 2 | - | - | - | 2 | - | - | - | - | - | |
| 43 | | Unknown or ill-defined dis- eases | F | 1 | - | - | - | - | 1 | - | - | - | 1 | - | - | - | - | - | |
| | | All other causes | F | 3 | 1 | - | - | - | 1 | 1 | - | - | 2 | 1 | - | - | - | - | |
| | | | F | 5 | 1 | - | - | - | 1 | 1 | - | - | 2 | 1 | - | - | - | - | |

¹ Exclusive of stillbirths.

| Table 29c | | DEATHS ¹ FROM IMPORTANT CAUSES FOR CERTAIN SUBDIVISIONS OF THE FIRST YEAR OF LIFE, FOR THE STATE AND FOR CITIES HAVING 50,000 INHABITANTS OR MORE IN 1930: 1932. | | | | | | | | | | | | | | | | |
|------------------------|--|---|--------------------------------------|------------------|--------|---------|-------------------------|-------------------------|-------------------------|--------------------------|--------------------------------|--------------------------|--------------------------|---------------------------|---------------------------|---------------------------|----------------------------|--|
| | | Sex. | Total deaths under 1 year of age. | Less than 1 day. | 1 day. | 2 days. | 3 days but less than 7. | Total less than 1 week. | 1 week but less than 2. | 2 weeks but less than 3. | 3 weeks but less than 1 month. | Total less than 1 month. | 1 month but less than 2. | 2 months but less than 3. | 3 months but less than 6. | 6 months but less than 9. | 9 months but less than 12. | |
| Abridged Int. List No. | CAUSE OF DEATH. | | | | | | | | | | | | | | | | | |
| | CAMBRIDGE. | T | 140 | 54 | 6 | 4 | 10 | 74 | 9 | 3 | 1 | 87 | 9 | 4 | 17 | 8 | 15 | |
| | | M | 72 | 26 | 5 | - | 4 | 35 | 4 | 1 | 1 | 41 | 4 | 2 | 13 | 3 | 9 | |
| | | F | 68 | 28 | 1 | 4 | 6 | 39 | 5 | 2 | - | 46 | 5 | 2 | 4 | 5 | 6 | |
| 4 | Measles | M | 1 | - | - | - | - | - | - | - | - | - | - | - | - | 1 | - | |
| | | F | 1 | - | - | - | - | - | - | - | - | - | - | - | - | - | 1 | |
| 5 | Scarlet fever | M | - | - | - | - | - | - | - | - | - | - | - | - | - | - | - | |
| | | F | - | - | - | - | - | - | - | - | - | - | - | - | - | - | - | |
| 6 | Whooping cough | M | - | - | - | - | - | - | - | - | - | - | - | - | - | - | - | |
| | | F | - | - | - | - | - | - | - | - | - | - | - | - | - | - | - | |
| 7 | Diphtheria | M | - | - | - | - | - | - | - | - | - | - | - | - | - | - | - | |
| | | F | - | - | - | - | - | - | - | - | - | - | - | - | - | - | - | |
| 8 | Influenza | M | - | - | - | - | - | - | - | - | - | - | - | - | - | - | - | |
| | | F | - | - | - | - | - | - | - | - | - | - | - | - | - | - | - | |
| 14 | Dysentery | M | - | - | - | - | - | - | - | - | - | - | - | - | - | - | - | |
| | | F | - | - | - | - | - | - | - | - | - | - | - | - | - | - | - | |
| 14 | Erysipelas | M | - | - | - | - | - | - | - | - | - | - | - | - | - | - | - | |
| | | F | 1 | - | - | - | - | - | - | - | - | - | 1 | - | - | - | - | |
| 14 | Tetanus | M | - | - | - | - | - | - | - | - | - | - | - | - | - | - | - | |
| | | F | - | - | - | - | - | - | - | - | - | - | - | - | - | - | - | |
| 10 | Tuberculosis of the respira- tory system | M | - | - | - | - | - | - | - | - | - | - | - | - | - | - | - | |
| | | F | - | - | - | - | - | - | - | - | - | - | - | - | - | - | - | |
| 11 | Tuberculosis of the meninges and central nervous system | M | - | - | - | - | - | - | - | - | - | - | - | - | - | - | - | |
| | | F | - | - | - | - | - | - | - | - | - | - | - | - | - | - | - | |
| 11 | Other forms of tuberculosis | M | - | - | - | - | - | - | - | - | - | - | - | - | - | - | - | |
| | | F | - | - | - | - | - | - | - | - | - | - | - | - | - | - | - | |
| 12 | Syphilis | M | - | - | - | - | - | - | - | - | - | - | - | - | - | - | - | |
| | | F | 1 | - | - | - | - | - | - | - | - | - | 1 | - | - | - | - | |
| 23 | Meningitis | M | 1 | - | - | - | - | - | - | - | - | - | - | - | 1 | - | - | |
| | | F | - | - | - | - | - | - | - | - | - | - | - | - | - | - | - | |
| 23 | Convulsions | M | 1 | - | - | - | - | - | - | - | - | - | - | - | - | 1 | - | |
| | | F | 1 | - | - | - | - | - | - | - | - | - | 1 | - | - | - | - | |
| 24 | Diseases of the heart | M | - | - | - | - | - | - | - | - | - | - | - | - | - | - | - | |
| | | F | - | - | - | - | - | - | - | - | - | - | - | - | - | - | - | |
| 26 | Acute bronchitis | M | - | - | - | - | - | - | - | - | - | - | - | - | - | - | - | |
| | | F | - | - | - | - | - | - | - | - | - | - | - | - | - | - | - | |
| 27 | Pneumonia | M | 4 | - | - | - | - | - | - | - | - | - | 1 | - | 3 | - | 1 | |
| | | F | 1 | - | - | - | - | - | - | - | - | - | - | - | - | - | - | |
| 27 | Bronchopneumonia | M | 16 | - | - | - | - | - | 1 | 1 | 1 | 3 | 1 | 1 | 4 | 1 | 6 | |
| | | F | 14 | - | - | - | - | - | 4 | 1 | - | 5 | - | 1 | 3 | 1 | 4 | |
| 32 | Diseases of the stomach | M | - | - | - | - | - | - | - | - | - | - | - | - | - | - | - | |
| | | F | - | - | - | - | - | - | - | - | - | - | - | - | - | - | - | |
| 29 | Diarrhea and enteritis | M | 2 | - | - | - | - | - | 1 | - | - | 1 | - | - | 1 | - | - | |
| | | F | 5 | - | - | - | - | - | - | 1 | - | 1 | 1 | - | - | 3 | - | |
| 38 | Malformations | M | 8 | 3 | - | - | 1 | 4 | 1 | - | - | 5 | - | - | 1 | - | 1 | |
| | | F | 5 | 1 | 1 | 2 | - | 4 | - | - | - | 4 | 1 | - | - | - | - | |
| 38 | Premature birth | M | 19 | 17 | 2 | - | - | 19 | - | - | - | 19 | - | - | - | - | - | |
| | | F | 21 | 16 | - | 1 | 2 | 19 | 1 | - | - | 20 | - | - | - | 1 | - | |
| 38 | Congenital debility | M | 2 | - | - | - | - | - | - | - | - | - | - | 1 | - | - | 1 | |
| | | F | 1 | 1 | - | - | - | 1 | - | - | - | 1 | - | - | - | - | - | |
| 38 | Injuries at birth | M | 4 | 1 | 2 | - | 1 | 4 | - | - | - | 4 | - | - | - | - | - | |
| | | F | 7 | 3 | - | - | - | 7 | - | - | - | 7 | - | - | - | - | - | |
| 41, | External causes | M | 1 | - | - | - | - | - | - | - | - | - | - | - | 1 | - | - | |
| 42 | | F | - | - | - | - | - | - | - | - | - | - | - | - | - | - | - | |
| 43 | Unknown or ill-defined dis- eases | M | - | - | - | - | - | - | - | - | - | - | - | - | - | - | - | |
| | | F | - | - | - | - | - | - | - | - | - | - | - | - | - | - | - | |
| | All other causes | M | 13 | 5 | 1 | - | 2 | 8 | 1 | - | - | 9 | 1 | - | 2 | - | 1 | |
| | | F | 10 | 7 | - | 1 | - | 8 | - | - | - | 8 | - | 1 | 1 | - | - | |

¹ Exclusive of stillbirths.

| Abridged Int. List No. | | Table 29d | CAUSE OF DEATH. | DEATHS ¹ FROM IMPORTANT CAUSES FOR CERTAIN SUBDIVISIONS OF THE FIRST YEAR OF LIFE, FOR THE STATE AND FOR CITIES HAVING 50,000 INHABITANTS OR MORE IN 1930: 1932. | | | | | | | | | | | | | | | | |
|------------------------|--|-------------|-----------------|---|--------------------------------------|------------------|--------|---------|-------------------------|-------------------------|-------------------------|--------------------------|-----------------------------------|--------------------------|--------------------------|---------------------------|---------------------------|---------------------------|----------------------------|--|
| | | | | Sex. | Total deaths under 1 year of age. | Less than 1 day. | 1 day. | 2 days. | 3 days but less than 7. | Total less than 1 week. | 1 week but less than 2. | 2 weeks but less than 3. | 3 weeks but less than 1 month. | Total less than 1 month. | 1 month but less than 2. | 2 months but less than 3. | 3 months but less than 6. | 6 months but less than 9. | 9 months but less than 12. | |
| | | FALL RIVER. | T | 111 | 35 | 10 | 6 | 6 | 57 | 8 | 12 | 3 | 70 | 9 | 4 | 12 | 10 | 6 | | |
| | | | M | 64 | 23 | 5 | 3 | 3 | 34 | 4 | 1 | 1 | 41 | 5 | 2 | 6 | 7 | 3 | | |
| | | | F | 47 | 12 | 5 | 3 | 3 | 23 | 4 | 12 | 2 | 29 | 4 | 12 | 6 | 3 | 3 | | |
| 4 | Measles | | M | 2 | - | - | - | - | - | - | - | - | - | - | - | - | 1 | 1 | | |
| | | | F | 1 | - | - | - | - | - | - | - | - | - | - | - | - | - | - | | |
| 5 | Scarlet fever | | M | - | - | - | - | - | - | - | - | - | - | - | - | - | - | - | | |
| | | | F | - | - | - | - | - | - | - | - | - | - | - | - | - | - | - | | |
| 6 | Whooping cough | | M | - | - | - | - | - | - | - | - | - | - | - | - | - | - | - | | |
| | | | F | - | - | - | - | - | - | - | - | - | - | - | - | - | - | - | | |
| 7 | Diphtheria | | M | - | - | - | - | - | - | - | - | - | - | - | - | - | - | - | | |
| | | | F | - | - | - | - | - | - | - | - | - | - | - | - | - | - | - | | |
| 8 | Influenza | | M | - | - | - | - | - | - | - | - | - | - | - | - | - | - | - | | |
| | | | F | - | - | - | - | - | - | - | - | - | - | - | - | - | - | - | | |
| 14 | Dysentery | | M | - | - | - | - | - | - | - | - | - | - | - | - | - | - | - | | |
| | | | F | - | - | - | - | - | - | - | - | - | - | - | - | - | - | - | | |
| 14 | Erysipelas | | M | 1 | - | - | - | - | - | - | - | - | - | - | - | - | - | - | | |
| | | | F | 1 | - | - | - | - | - | - | - | 1 | 1 | - | - | - | - | 1 | | |
| 14 | Tetanus | | M | - | - | - | - | - | - | - | - | - | - | - | - | - | - | - | | |
| | | | F | - | - | - | - | - | - | - | - | - | - | - | - | - | - | - | | |
| 10 | Tuberculosis of the respira- tory system | | M | - | - | - | - | - | - | - | - | - | - | - | - | - | - | - | | |
| | | | F | - | - | - | - | - | - | - | - | - | - | - | - | - | - | - | | |
| 11 | Tuberculosis of the meninges and central nervous system | | M | - | - | - | - | - | - | - | - | - | - | - | - | - | - | - | | |
| | | | F | - | - | - | - | - | - | - | - | - | - | - | - | - | - | - | | |
| 11 | Other forms of tuberculosis | | M | - | - | - | - | - | - | - | - | - | - | - | - | - | - | - | | |
| | | | F | - | - | - | - | - | - | - | - | - | - | - | - | - | - | - | | |
| 12 | Syphilis | | M | 1 | - | - | - | - | - | - | 1 | - | 1 | - | - | - | - | - | | |
| | | | F | - | - | - | - | - | - | - | - | - | - | - | - | - | - | - | | |
| 23 | Meningitis | | M | - | - | - | - | - | - | - | - | - | - | - | - | - | - | - | | |
| | | | F | - | - | - | - | - | - | - | - | - | - | - | - | - | - | - | | |
| 23 | Convulsions | | M | - | - | - | - | - | - | - | - | - | - | - | - | - | - | - | | |
| | | | F | - | - | - | - | - | - | - | - | - | - | - | - | - | - | - | | |
| 24 | Diseases of the heart | | M | - | - | - | - | - | - | - | - | - | - | - | - | - | - | - | | |
| | | | F | - | - | - | - | - | - | - | - | - | - | - | - | - | - | - | | |
| 26 | Acute bronchitis | | M | - | - | - | - | - | - | - | - | - | - | - | - | - | - | - | | |
| | | | F | - | - | - | - | - | - | - | - | - | - | - | - | - | - | - | | |
| 27 | Pneumonia | | M | 1 | - | - | - | - | - | - | - | - | - | - | - | - | - | - | | |
| | | | F | 3 | - | - | - | - | - | - | - | - | - | - | - | - | - | - | | |
| 27 | Bronchopneumonia | | M | 9 | - | - | - | - | - | - | - | - | - | - | - | - | - | - | | |
| | | | F | 12 | - | - | - | 1 | 1 | - | 1 | 1 | 2 | 2 | 1 | 3 | 3 | 1 | | |
| 32 | Diseases of the stomach | | M | - | - | - | - | - | - | - | - | - | - | - | - | - | - | - | | |
| | | | F | - | - | - | - | - | - | - | - | - | - | - | - | - | - | - | | |
| 29 | Diarrhea and enteritis | | M | 9 | - | - | - | - | - | - | - | 1 | 1 | 3 | 1 | 1 | 3 | - | | |
| | | | F | 4 | - | - | - | 1 | 1 | 2 | - | 3 | 3 | 1 | - | - | - | - | | |
| 38 | Malformations | | M | 3 | 1 | - | 1 | - | 2 | 1 | - | - | 3 | - | - | - | - | - | | |
| | | | F | 7 | 4 | - | - | - | 5 | - | - | 3 | 5 | 1 | - | 1 | - | - | | |
| 38 | Premature birth | | M | 19 | 12 | 3 | 1 | - | 16 | - | - | - | 16 | 2 | - | - | - | - | | |
| | | | F | 6 | 3 | 2 | - | - | 5 | 1 | - | 6 | - | - | - | - | - | - | | |
| 38 | Congenital debility | | M | - | - | - | - | - | - | - | - | - | - | - | - | - | - | - | | |
| | | | F | - | - | - | - | - | - | - | - | - | - | - | - | - | - | - | | |
| 38 | Injuries at birth | | M | 12 | 7 | 2 | - | 2 | 11 | 1 | - | - | 12 | - | - | - | - | - | | |
| | | | F | 6 | 3 | 2 | 1 | - | 6 | - | - | - | 6 | - | - | - | - | - | | |
| 41, | External causes | | M | - | - | - | - | - | - | - | - | - | - | - | - | - | - | - | | |
| 42, | | | F | - | - | - | - | - | - | - | - | - | - | - | - | - | - | - | | |
| 43 | Unknown or ill-defined dis- eases | | M | - | - | - | - | - | - | - | - | - | - | - | - | - | - | - | | |
| | | | F | - | - | - | - | - | - | - | - | - | - | - | - | - | - | - | | |
| | All other causes | | M | 7 | 3 | - | 1 | 1 | 5 | 2 | - | - | 7 | - | - | - | - | - | | |
| | | | F | 7 | 2 | 1 | 1 | 1 | 5 | 1 | - | - | 6 | - | - | - | - | - | | |

¹ Exclusive of stillbirths.

| Table 29c | | DEATHS ¹ FROM IMPORTANT CAUSES FOR CERTAIN SUBDIVISIONS OF THE FIRST YEAR OF LIFE, FOR THE STATE AND FOR CITIES HAVING 50,000 INHABITANTS OR MORE IN 1930: 1932. | | | | | | | | | | | | | | | |
|------------------------|--|---|--------------------------------------|------------------|--------|---------|-------------------------|-------------------------|-------------------------|--------------------------|-----------------------------------|--------------------------|--------------------------|---------------------------|---------------------------|---------------------------|----------------------------|
| | | Sex. | Total deaths under 1 year of age. | Less than 1 day. | 1 day. | 2 days. | 3 days but less than 7. | Total less than 1 week. | 1 week but less than 2. | 2 weeks but less than 3. | 3 weeks but less than 1 month. | Total less than 1 month. | 1 month but less than 2. | 2 months but less than 3. | 3 months but less than 6. | 6 months but less than 9. | 9 months but less than 12. |
| Abridged Int. List No. | CAUSE OF DEATH. | | | | | | | | | | | | | | | | |
| | HOLYOKE. | T | 55 | 24 | 4 | 4 | 3 | 35 | 2 | 1 | - | 38 | 3 | 2 | 6 | 1 | 5 |
| | | M | 32 | 17 | 4 | 1 | 2 | 24 | 1 | 1 | - | 26 | 3 | 3 | 3 | 1 | 3 |
| | | F | 23 | 7 | - | 3 | 1 | 11 | 1 | - | - | 12 | - | - | - | - | 2 |
| 4 | Measles | M | - | - | - | - | - | - | - | - | - | - | - | - | - | - | - |
| | | F | - | - | - | - | - | - | - | - | - | - | - | - | - | - | - |
| 5 | Scarlet fever | M | - | - | - | - | - | - | - | - | - | - | - | - | - | - | - |
| | | F | - | - | - | - | - | - | - | - | - | - | - | - | - | - | - |
| 6 | Whooping cough | M | - | - | - | - | - | - | - | - | - | - | - | - | - | - | - |
| | | F | 2 | - | - | - | - | - | - | - | - | - | - | - | 2 | - | - |
| 7 | Diphtheria | M | - | - | - | - | - | - | - | - | - | - | - | - | - | - | - |
| | | F | - | - | - | - | - | - | - | - | - | - | - | - | - | - | - |
| 8 | Influenza | M | - | - | - | - | - | - | - | - | - | - | - | - | - | - | - |
| | | F | - | - | - | - | - | - | - | - | - | - | - | - | - | - | - |
| 14 | Dysentery | M | - | - | - | - | - | - | - | - | - | - | - | - | - | - | - |
| | | F | - | - | - | - | - | - | - | - | - | - | - | - | - | - | - |
| 14 | Erysipelas | M | 1 | - | - | - | 1 | 1 | - | - | - | 1 | - | - | - | - | - |
| | | F | - | - | - | - | - | - | - | - | - | - | - | - | - | - | - |
| 14 | Tetanus | M | - | - | - | - | - | - | - | - | - | - | - | - | - | - | - |
| | | F | - | - | - | - | - | - | - | - | - | - | - | - | - | - | - |
| 10 | Tuberculosis of the respira- tory system | M | 1 | - | - | - | - | - | - | - | - | - | - | - | - | - | 1 |
| | | F | - | - | - | - | - | - | - | - | - | - | - | - | - | - | - |
| 11 | Tuberculosis of the meninges and central nervous system | M | - | - | - | - | - | - | - | - | - | - | - | - | - | - | - |
| | | F | - | - | - | - | - | - | - | - | - | - | - | - | - | - | - |
| 11 | Other forms of tuberculosis | M | - | - | - | - | - | - | - | - | - | - | - | - | - | - | - |
| | | F | - | - | - | - | - | - | - | - | - | - | - | - | - | - | - |
| 12 | Syphilis | M | 1 | - | - | - | - | - | - | - | - | - | - | - | 1 | - | - |
| | | F | - | - | - | - | - | - | - | - | - | - | - | - | - | - | - |
| 23 | Meningitis | M | - | - | - | - | - | - | - | - | - | - | - | - | - | - | - |
| | | F | - | - | - | - | - | - | - | - | - | - | - | - | - | - | - |
| 23 | Convulsions | M | - | - | - | - | - | - | - | - | - | - | - | - | - | - | - |
| | | F | - | - | - | - | - | - | - | - | - | - | - | - | - | - | - |
| 24 | Diseases of the heart | M | - | - | - | - | - | - | - | - | - | - | - | - | - | - | - |
| | | F | - | - | - | - | - | - | - | - | - | - | - | - | - | - | - |
| 26 | Acute bronchitis | M | - | - | - | - | - | - | - | - | - | - | - | - | - | - | - |
| | | F | - | - | - | - | - | - | - | - | - | - | - | - | - | - | - |
| 27 | Pneumonia | M | 1 | - | - | - | - | - | - | - | - | - | - | - | - | - | 1 |
| | | F | 1 | - | - | - | - | - | - | - | - | - | - | - | - | - | - |
| 27 | Bronchopneumonia | M | 4 | - | - | - | - | - | 1 | - | - | 1 | - | - | 2 | - | 1 |
| | | F | 1 | - | - | - | - | - | - | - | - | - | - | - | - | - | 1 |
| 32 | Diseases of the stomach | M | - | - | - | - | - | - | - | - | - | - | - | - | - | - | - |
| | | F | - | - | - | - | - | - | - | - | - | - | - | - | - | - | - |
| 29 | Diarrhea and enteritis | M | - | - | - | - | - | - | - | - | - | - | - | - | - | - | - |
| | | F | 2 | - | - | - | - | - | - | - | - | - | - | 1 | 1 | - | - |
| 38 | Malformations | M | 4 | 1 | 2 | - | - | 3 | 1 | - | - | 4 | - | 1 | - | - | - |
| | | F | 2 | 1 | - | - | 1 | 2 | - | - | - | 2 | - | - | - | - | - |
| 38 | Premature birth | M | 11 | 9 | 1 | 1 | - | 11 | - | - | - | 11 | - | - | - | - | - |
| | | F | 9 | 4 | - | 3 | - | 7 | 1 | - | - | 8 | 1 | - | - | - | - |
| 38 | Con- gen- ital debility | M | - | - | - | - | - | - | - | - | - | - | - | - | - | - | - |
| | | F | - | - | - | - | - | - | - | - | - | - | - | - | - | - | - |
| 38 | Injuries at birth | M | 7 | 7 | - | - | - | 7 | - | - | - | 7 | - | - | - | - | - |
| | | F | 2 | 1 | - | - | - | 1 | - | - | - | 1 | 1 | - | - | - | - |
| 41, | External causes | M | - | - | - | - | - | - | - | - | - | - | - | - | - | - | - |
| 42 | | F | - | - | - | - | - | - | - | - | - | - | - | - | - | - | - |
| 43 | Unknown or ill-defined dis- eases | M | - | - | - | - | - | - | - | - | - | - | - | - | - | - | - |
| | | F | - | - | - | - | - | - | - | - | - | - | - | - | - | - | - |
| | All other causes | M | 2 | - | 1 | - | 1 | 2 | - | - | - | 2 | - | - | - | - | 1 |
| | | F | 4 | 1 | - | - | - | 1 | - | - | - | 1 | 1 | 1 | - | - | - |

¹ Exclusive of stillbirths.

| Abridged Int. List No. | Table 29f | CAUSE OF DEATH. | DEATHS ¹ FROM IMPORTANT CAUSES FOR CERTAIN SUBDIVISIONS OF THE FIRST YEAR OF LIFE, FOR THE STATE AND FOR CITIES HAVING 50,000 INHABITANTS OR MORE IN 1930: 1932. | | | | | | | | | | | | |
|------------------------|-----------|--|---|--------------------------------------|--------|---------|-------------------------|-------------------------|-------------------------|--------------------------|--------------------------------|--------------------------|--------------------------|---------------------------|---------------------------|
| | | | Sex. | Total deaths under 1 year of age. | | | | | | | | | | | |
| | | | | Less than 1 day. | 1 day. | 2 days. | 3 days but less than 7. | Total less than 1 week. | 1 week but less than 2. | 2 weeks but less than 3. | 3 weeks but less than 1 month. | Total less than 1 month. | 1 month but less than 2. | 2 months but less than 3. | 3 months but less than 6. |
| | | LAWRENCE. | T | 77 | 24 | 2 | 7 | 13 | 46 | 4 | 1 | 52 | 2 | 3 | 8 |
| | | | M | 45 | 14 | 1 | 3 | 7 | 25 | 2 | | 27 | 2 | 2 | 4 |
| | | | F | 32 | 10 | 1 | 4 | 6 | 21 | 2 | 1 | 25 | 1 | 1 | 4 |
| 4 | | Measles | M | - | - | - | - | - | - | - | - | - | - | - | - |
| | | | F | - | - | - | - | - | - | - | - | - | - | - | - |
| 5 | | Scarlet fever | M | - | - | - | - | - | - | - | - | - | - | - | - |
| | | | F | - | - | - | - | - | - | - | - | - | - | - | - |
| 6 | | Whooping cough | M | 1 | - | - | - | - | - | - | - | - | 1 | - | - |
| | | | F | 1 | - | - | - | - | - | - | - | - | - | - | 1 |
| 7 | | Diphtheria | M | - | - | - | - | - | - | - | - | - | - | - | - |
| | | | F | - | - | - | - | - | - | - | - | - | - | - | - |
| 8 | | Influenza | M | 1 | - | - | - | - | - | - | - | - | - | - | - |
| | | | F | - | - | - | - | - | - | - | - | - | - | - | - |
| 14 | | Dysentery | M | - | - | - | - | - | - | - | - | - | - | - | - |
| | | | F | - | - | - | - | - | - | - | - | - | - | - | - |
| 14 | | Erysipelas | M | - | - | - | - | - | - | - | - | - | - | - | - |
| | | | F | - | - | - | - | - | - | - | - | - | - | - | - |
| 14 | | Tetanus | M | - | - | - | - | - | - | - | - | - | - | - | - |
| | | | F | - | - | - | - | - | - | - | - | - | - | - | - |
| 10 | | Tuberculosis of the respira- tory system | M | - | - | - | - | - | - | - | - | - | - | - | - |
| | | | F | - | - | - | - | - | - | - | - | - | - | - | - |
| 11 | | Tuberculosis of the meninges and central nervous system | M | - | - | - | - | - | - | - | - | - | - | - | - |
| | | | F | - | - | - | - | - | - | - | - | - | - | - | - |
| 11 | | Other forms of tuberculosis | M | - | - | - | - | - | - | - | - | - | - | - | - |
| | | | F | - | - | - | - | - | - | - | - | - | - | - | - |
| 12 | | Syphilis | M | - | - | - | - | - | - | - | - | - | - | - | - |
| | | | F | - | - | - | - | - | - | - | - | - | - | - | - |
| 23 | | Meningitis | M | - | - | - | - | - | - | - | - | - | - | - | - |
| | | | F | - | - | - | - | - | - | - | - | - | - | - | - |
| 23 | | Convulsions | M | - | - | - | - | - | - | - | - | - | - | - | - |
| | | | F | - | - | - | - | - | - | - | - | - | - | - | - |
| 24 | | Diseases of the heart | M | - | - | - | - | - | - | - | - | - | - | - | - |
| | | | F | - | - | - | - | - | - | - | - | - | - | - | - |
| 26 | | Acute bronchitis | M | 1 | - | - | - | - | - | - | - | - | - | - | - |
| | | | F | - | - | - | - | - | - | - | - | - | - | - | - |
| 27 | | Pneumonia | M | 1 | - | - | - | - | - | - | - | - | - | - | - |
| | | | F | 1 | - | - | - | - | - | - | - | - | - | - | 1 |
| 27 | | Bronchopneumonia | M | 9 | - | - | - | - | 1 | - | - | 1 | 1 | - | 1 |
| | | | F | 1 | - | - | - | - | - | - | - | - | - | - | 3 |
| 32 | | Diseases of the stomach | M | 1 | - | - | - | - | - | - | - | - | - | - | 1 |
| | | | F | - | - | - | - | - | - | - | - | - | - | - | - |
| 29 | | Diarrhea and enteritis | M | 2 | - | - | - | - | - | - | - | - | - | - | 1 |
| | | | F | 1 | - | - | - | - | - | - | - | - | - | - | 1 |
| 38 | | Malformations | M | 6 | 3 | - | - | 2 | 5 | - | - | 5 | - | - | 1 |
| | | | F | 7 | 3 | - | 1 | 2 | 6 | - | - | 6 | - | - | 1 |
| 38 | | Premature birth | M | 15 | 9 | - | 1 | 4 | 14 | 1 | - | 15 | - | - | - |
| | | | F | 10 | 6 | 1 | 1 | 1 | 9 | - | - | 10 | - | - | - |
| 38 | | Congenital debility | M | 2 | - | 1 | 1 | - | 2 | - | - | 2 | - | - | - |
| | | | F | 2 | - | - | - | - | - | - | 1 | 1 | - | - | 1 |
| 38 | | Injuries at birth | M | 4 | 2 | - | 1 | 1 | 4 | - | - | 4 | - | - | - |
| | | | F | 3 | 1 | - | - | 1 | 2 | 1 | - | 3 | - | - | - |
| 41, | | External causes | M | - | - | - | - | - | - | - | - | - | - | - | - |
| 42 | | | F | - | - | - | - | - | - | - | - | - | - | - | - |
| 43 | | Unknown or ill-defined dis- eases | M | - | - | - | - | - | - | - | - | - | - | - | - |
| | | | F | 1 | - | - | 1 | - | 1 | - | - | 1 | - | - | - |
| | | All other causes | M | 2 | - | - | - | - | - | - | - | - | - | 2 | - |
| | | | F | 5 | - | - | 1 | 2 | 3 | 1 | - | 4 | - | 1 | - |

¹ Exclusive of stillbirths.

| Table 29g | | CAUSE OF DEATH. | DEATHS ¹ FROM IMPORTANT CAUSES FOR CERTAIN SUBDIVISIONS OF THE FIRST YEAR OF LIFE, FOR THE STATE AND FOR CITIES HAVING 50,000 INHABITANTS OR MORE IN 1930: 1932. | | | | | | | | | | | | | | | | |
|------------------------|--|-----------------|---|--------------------------------------|------------------|--------|---------|-------------------------|-------------------------|-------------------------|--------------------------|--------------------------------|--------------------------|--------------------------|---------------------------|---------------------------|---------------------------|----------------------------|--|
| | | | Sex. | Total deaths under 1 year of age. | Less than 1 day. | 1 day. | 2 days. | 3 days but less than 7. | Total less than 1 week. | 1 week but less than 2. | 2 weeks but less than 3. | 3 weeks but less than 1 month. | Total less than 1 month. | 1 month but less than 2. | 2 months but less than 3. | 3 months but less than 6. | 6 months but less than 9. | 9 months but less than 12. | |
| Abridged Int. List No. | LOWELL. | T | 130 | 46 | 10 | 3 | 11 | 70 | 8 | 2 | 1 | 81 | 9 | 4 | 14 | 13 | 9 | | |
| | | M | 70 | 25 | 7 | 2 | 5 | 39 | 1 | 2 | 1 | 42 | 5 | 2 | 8 | 8 | 5 | | |
| | | F | 60 | 21 | 3 | 1 | 6 | 31 | 7 | | 1 | 39 | 4 | 12 | 6 | 5 | 4 | | |
| 4 | Measles | M | - | - | - | - | - | - | - | - | - | - | - | - | - | - | - | | |
| | | F | - | - | - | - | - | - | - | - | - | - | - | - | - | - | - | | |
| 5 | Scarlet fever | M | - | - | - | - | - | - | - | - | - | - | - | - | - | - | - | | |
| | | F | - | - | - | - | - | - | - | - | - | - | - | - | - | - | - | | |
| 6 | Whooping cough | M | 3 | - | - | - | - | - | - | - | - | - | - | - | - | - | - | | |
| | | F | 1 | - | - | - | - | - | - | - | - | - | 1 | - | - | - | - | | |
| 7 | Diphtheria | M | - | - | - | - | - | - | - | - | - | - | - | - | - | - | - | | |
| | | F | - | - | - | - | - | - | - | - | - | - | - | - | - | - | - | | |
| 8 | Influenza | M | - | - | - | - | - | - | - | - | - | - | - | - | - | - | - | | |
| | | F | - | - | - | - | - | - | - | - | - | - | - | - | - | - | - | | |
| 14 | Dysentery | M | - | - | - | - | - | - | - | - | - | - | - | - | - | - | - | | |
| | | F | - | - | - | - | - | - | - | - | - | - | - | - | - | - | - | | |
| 14 | Erysipelas | M | - | - | - | - | - | - | - | - | - | - | - | - | - | - | - | | |
| | | F | 1 | - | - | - | - | - | - | - | - | - | - | 1 | - | - | - | | |
| 14 | Tetanus | M | - | - | - | - | - | - | - | - | - | - | - | - | - | - | - | | |
| | | F | - | - | - | - | - | - | - | - | - | - | - | - | - | - | - | | |
| 10 | Tuberculosis of the respira- tory system | M | - | - | - | - | - | - | - | - | - | - | - | - | - | - | - | | |
| | | F | 1 | - | - | - | - | - | - | - | - | - | - | - | - | 1 | - | | |
| 11 | Tuberculosis of the meninges and central nervous system | M | 2 | - | - | - | - | - | - | - | - | - | - | - | - | 1 | 1 | | |
| | | F | - | - | - | - | - | - | - | - | - | - | - | - | - | - | - | | |
| 11 | Other forms of tuberculosis | M | - | - | - | - | - | - | - | - | - | - | - | - | - | - | - | | |
| | | F | - | - | - | - | - | - | - | - | - | - | - | - | - | - | - | | |
| 12 | Syphilis | M | - | - | - | - | - | - | - | - | - | - | - | - | - | - | - | | |
| | | F | - | - | - | - | - | - | - | - | - | - | - | - | - | - | - | | |
| 23 | Meningitis | M | 1 | - | - | - | - | - | - | - | - | - | - | - | - | 1 | - | | |
| | | F | - | - | - | - | - | - | - | - | - | - | - | - | - | - | - | | |
| 23 | Convulsions | M | - | - | - | - | - | - | - | - | - | - | - | - | - | - | - | | |
| | | F | 1 | - | - | - | - | - | - | - | - | - | - | - | - | 1 | - | | |
| 24 | Diseases of the heart | M | - | - | - | - | - | - | - | - | - | - | - | - | - | - | - | | |
| | | F | - | - | - | - | - | - | - | - | - | - | - | - | - | - | - | | |
| 26 | Acute bronchitis | M | - | - | - | - | - | - | - | - | - | - | - | - | - | - | - | | |
| | | F | - | - | - | - | - | - | - | - | - | - | - | - | - | - | - | | |
| 27 | Pneumonia | M | 5 | - | - | - | - | - | - | - | - | - | - | - | - | - | - | | |
| | | F | 1 | - | - | - | - | - | - | - | - | - | - | - | - | - | - | | |
| 27 | Bronchopneumonia | M | 6 | - | - | - | - | - | - | - | - | - | - | - | - | - | - | | |
| | | F | 6 | - | - | - | - | - | - | - | - | - | - | - | - | - | - | | |
| 32 | Diseases of the stomach | M | - | - | - | - | - | - | - | - | - | - | - | - | - | - | - | | |
| | | F | - | - | - | - | - | - | - | - | - | - | - | - | - | - | - | | |
| 29 | Diarrhea and enteritis | M | 6 | - | - | - | - | - | - | - | - | - | 2 | - | 1 | 1 | 2 | | |
| | | F | 4 | - | - | - | - | - | - | - | - | - | 1 | 1 | - | - | - | | |
| 38 | Malformations | M | 9 | 2 | 2 | 1 | - | 5 | - | 2 | - | 7 | 1 | 1 | - | - | - | | |
| | | F | 9 | 2 | - | - | 1 | 3 | 2 | - | 1 | 6 | 1 | - | - | 1 | 1 | | |
| 38 | Premature birth | M | 19 | 15 | 1 | 1 | 1 | 18 | - | - | - | 18 | - | - | - | 1 | - | | |
| | | F | 24 | 14 | 3 | - | 2 | 19 | 3 | - | - | 22 | 2 | - | - | - | - | | |
| 38 | Congenital debility | M | - | - | - | - | - | - | - | - | - | - | - | - | - | - | - | | |
| | | F | - | - | - | - | - | - | - | - | - | - | - | - | - | - | - | | |
| 38 | Injuries at birth | M | 7 | 4 | 1 | - | 1 | 6 | - | - | - | 6 | 1 | - | - | - | - | | |
| | | F | 3 | 2 | - | - | 1 | 3 | - | - | - | 3 | - | - | - | - | - | | |
| 41, | External causes | M | - | - | - | - | - | - | - | - | - | - | - | - | - | - | - | | |
| 42 | | F | - | - | - | - | - | - | - | - | - | - | - | - | - | - | - | | |
| 43 | Unknown or ill-defined dis- eases | M | 1 | - | - | - | 1 | 1 | - | - | - | 1 | - | - | - | - | - | | |
| | | F | 1 | - | - | - | 1 | 1 | - | - | - | 1 | - | - | - | - | - | | |
| | All other causes | M | 12 | 4 | 3 | - | 2 | 9 | 1 | - | - | 10 | 1 | - | 1 | - | - | | |
| | | F | 7 | 3 | - | 1 | 1 | 5 | 2 | - | - | 7 | - | - | - | - | - | | |

¹Exclusive of stillbirths.

| Table 29h | | DEATHS ¹ FROM IMPORTANT CAUSES FOR CERTAIN SUBDIVISIONS OF THE FIRST YEAR OF LIFE, FOR THE STATE AND FOR CITIES HAVING 50,000 INHABITANTS OR MORE IN 1930: 1932. | | | | | | | | | | | | | | | | |
|-----------------|--|---|--------------------------------------|------------------|--------|---------|-------------------------|-------------------------|-------------------------|--------------------------|-----------------------------------|--------------------------|--------------------------|---------------------------|---------------------------|---------------------------|----------------------------|--|
| | | Sex. | Total deaths under 1 year of age. | Less than 1 day. | 1 day. | 2 days. | 3 days but less than 7. | Total less than 1 week. | 1 week but less than 2. | 2 weeks but less than 3. | 3 weeks but less than 1 month. | Total less than 1 month. | 1 month but less than 2. | 2 months but less than 3. | 3 months but less than 6. | 6 months but less than 9. | 9 months but less than 12. | |
| CAUSE OF DEATH. | | | | | | | | | | | | | | | | | | |
| | LYNN. | T | 67 | 21 | 2 | 7 | 7 | 37 | 3 | 2 | - | 42 | 3 | 4 | 7 | 7 | 4 | |
| | | M | 39 | 13 | 1 | 6 | 4 | 24 | 1 | 2 | - | 27 | - | 1 | 6 | 12 | 3 | |
| | | F | 28 | 8 | 1 | 1 | 3 | 13 | 2 | - | - | 15 | 3 | 3 | 1 | 5 | 1 | |
| 4 | Measles | M | - | - | - | - | - | - | - | - | - | - | - | - | - | - | - | |
| | | F | 1 | - | - | - | - | - | - | - | - | - | - | - | - | 1 | - | |
| 5 | Scarlet fever | M | - | - | - | - | - | - | - | - | - | - | - | - | - | - | - | |
| | | F | - | - | - | - | - | - | - | - | - | - | - | - | - | - | - | |
| 6 | Whooping cough | M | 1 | - | - | - | - | - | - | - | - | - | - | - | - | - | - | |
| | | F | 2 | - | - | - | - | - | - | - | - | - | 1 | - | - | 1 | - | |
| 7 | Diphtheria | M | - | - | - | - | - | - | - | - | - | - | - | - | - | - | - | |
| | | F | - | - | - | - | - | - | - | - | - | - | - | - | - | - | - | |
| 8 | Influenza | M | - | - | - | - | - | - | - | - | - | - | - | - | - | - | - | |
| | | F | - | - | - | - | - | - | - | - | - | - | - | - | - | - | - | |
| 14 | Dysentery | M | - | - | - | - | - | - | - | - | - | - | - | - | - | - | - | |
| | | F | - | - | - | - | - | - | - | - | - | - | - | - | - | - | - | |
| 14 | Erysipelas | M | - | - | - | - | - | - | - | - | - | - | - | - | - | - | - | |
| | | F | - | - | - | - | - | - | - | - | - | - | - | - | - | - | - | |
| 14 | Tetanus | M | - | - | - | - | - | - | - | - | - | - | - | - | - | - | - | |
| | | F | - | - | - | - | - | - | - | - | - | - | - | - | - | - | - | |
| 10 | Tuberculosis of the respira- tory system | M | - | - | - | - | - | - | - | - | - | - | - | - | - | - | - | |
| | | F | - | - | - | - | - | - | - | - | - | - | - | - | - | - | - | |
| 11 | Tuberculosis of the meninges and central nervous system | M | - | - | - | - | - | - | - | - | - | - | - | - | - | - | - | |
| | | F | - | - | - | - | - | - | - | - | - | - | - | - | - | - | - | |
| 11 | Other forms of tuberculosis | M | - | - | - | - | - | - | - | - | - | - | - | - | - | - | - | |
| | | F | - | - | - | - | - | - | - | - | - | - | - | - | - | - | - | |
| 12 | Syphilis | M | - | - | - | - | - | - | - | - | - | - | - | - | - | - | - | |
| | | F | - | - | - | - | - | - | - | - | - | - | - | - | - | - | - | |
| 23 | Meningitis | M | - | - | - | - | - | - | - | - | - | - | - | - | - | - | - | |
| | | F | - | - | - | - | - | - | - | - | - | - | - | - | - | - | - | |
| 23 | Convulsions | M | - | - | - | - | - | - | - | - | - | - | - | - | - | - | - | |
| | | F | 1 | - | - | - | - | - | - | - | - | - | - | 1 | - | - | - | |
| 24 | Diseases of the heart | M | - | - | - | - | - | - | - | - | - | - | - | - | - | - | - | |
| | | F | - | - | - | - | - | - | - | - | - | - | - | - | - | - | - | |
| 26 | Acute bronchitis | M | - | - | - | - | - | - | - | - | - | - | - | - | - | - | - | |
| | | F | 1 | - | - | - | - | - | - | - | - | - | - | 1 | - | - | - | |
| 27 | Pneumonia | M | - | - | - | - | - | - | - | - | - | - | - | - | - | - | - | |
| | | F | 2 | - | - | - | - | - | - | - | - | - | 1 | - | - | 1 | - | |
| 27 | Bronchopneumonia | M | 6 | - | - | - | - | - | - | - | - | - | - | - | 4 | 1 | - | |
| | | F | 2 | - | - | - | - | - | - | - | - | - | - | - | - | 2 | - | |
| 32 | Diseases of the stomach | M | - | - | - | - | - | - | - | - | - | - | - | - | - | - | - | |
| | | F | - | - | - | - | - | - | - | - | - | - | - | - | - | - | - | |
| 29 | Diarrhea and enteritis | M | 2 | - | - | - | - | - | - | - | - | - | - | 1 | - | - | 1 | |
| | | F | 2 | - | - | - | - | - | - | - | - | - | - | 1 | 1 | - | - | |
| 38 | Malformations | M | - | - | - | - | - | - | - | - | - | - | - | - | - | - | - | |
| | | F | 2 | - | 1 | 1 | - | 2 | - | 1 | - | 1 | - | 1 | - | - | - | |
| 38 | Premature birth | M | 17 | 11 | 1 | 3 | 1 | 16 | - | - | - | 16 | - | - | 1 | - | - | |
| | | F | 11 | 8 | - | 2 | 10 | 1 | - | - | - | 11 | - | - | - | - | - | |
| 38 | Congenital debility | M | - | - | - | - | - | - | - | - | - | - | - | - | - | - | - | |
| | | F | - | - | - | - | - | - | - | - | - | - | - | - | - | - | - | |
| 38 | Injuries at birth | M | 6 | - | - | 3 | 2 | 5 | - | 1 | - | 6 | - | - | - | - | - | |
| | | F | 1 | - | - | - | 1 | 1 | - | - | - | 1 | - | - | - | - | - | |
| 41, | External causes | M | - | - | - | - | - | - | - | - | - | - | - | - | - | - | - | |
| | | F | 1 | - | - | - | - | - | - | - | - | - | - | - | - | - | 1 | |
| 42 | Unknown or ill-defined dis- eases | M | - | - | - | - | - | - | - | - | - | - | - | - | - | - | - | |
| | | F | - | - | - | - | - | - | - | - | - | - | - | - | - | - | - | |
| 43 | All other causes | M | 5 | 2 | - | - | 1 | 3 | 1 | - | - | 4 | 1 | - | - | 1 | - | |
| | | F | 2 | - | - | - | - | - | 1 | - | - | 1 | - | - | - | - | - | |

¹ Exclusive of stillbirths.

| Table 291 | | DEATHS ¹ FROM IMPORTANT CAUSES FOR CERTAIN SUBDIVISIONS OF THE FIRST YEAR OF LIFE, FOR THE STATE AND FOR CITIES HAVING 50,000 INHABITANTS OR MORE IN 1930: 1932. | | | | | | | | | | | | | | | | |
|-----------|--|---|--------------------------------------|------------------|--------|---------|-------------------------|-------------------------|-------------------------|--------------------------|-----------------------------------|--------------------------|--------------------------|---------------------------|---------------------------|---------------------------|----------------------------|--|
| | | Sex. | Total deaths under 1 year of age. | Less than 1 day. | 1 day. | 2 days. | 3 days but less than 7. | Total less than 1 week. | 1 week but less than 2. | 2 weeks but less than 3. | 3 weeks but less than 1 month. | Total less than 1 month. | 1 month but less than 2. | 2 months but less than 3. | 3 months but less than 6. | 6 months but less than 9. | 9 months but less than 12. | |
| | MALDEN. | T | 27 | 6 | 2 | 2 | 4 | 14 | 2 | 1 | 1 | 17 | 2 | 1 | 6 | 1 | 1 | |
| | | M | 16 | 5 | 1 | 1 | 1 | 7 | 2 | 1 | 1 | 9 | 2 | 1 | 3 | 1 | 1 | |
| | | F | 11 | 1 | 1 | 1 | 3 | 7 | 1 | 1 | 1 | 8 | 1 | 1 | 3 | 1 | 1 | |
| 4 | Measles | M | 1 | 1 | 1 | 1 | 1 | 1 | 1 | 1 | 1 | 1 | 1 | 1 | 1 | 1 | 1 | |
| | | F | 1 | 1 | 1 | 1 | 1 | 1 | 1 | 1 | 1 | 1 | 1 | 1 | 1 | 1 | 1 | |
| 5 | Scarlet fever | M | 1 | 1 | 1 | 1 | 1 | 1 | 1 | 1 | 1 | 1 | 1 | 1 | 1 | 1 | 1 | |
| | | F | 1 | 1 | 1 | 1 | 1 | 1 | 1 | 1 | 1 | 1 | 1 | 1 | 1 | 1 | 1 | |
| 6 | Whooping cough | M | 1 | 1 | 1 | 1 | 1 | 1 | 1 | 1 | 1 | 1 | 1 | 1 | 1 | 1 | 1 | |
| | | F | 1 | 1 | 1 | 1 | 1 | 1 | 1 | 1 | 1 | 1 | 1 | 1 | 1 | 1 | 1 | |
| 7 | Diphtheria | M | 1 | 1 | 1 | 1 | 1 | 1 | 1 | 1 | 1 | 1 | 1 | 1 | 1 | 1 | 1 | |
| | | F | 1 | 1 | 1 | 1 | 1 | 1 | 1 | 1 | 1 | 1 | 1 | 1 | 1 | 1 | 1 | |
| 8 | Influenza | M | 1 | 1 | 1 | 1 | 1 | 1 | 1 | 1 | 1 | 1 | 1 | 1 | 1 | 1 | 1 | |
| | | F | 1 | 1 | 1 | 1 | 1 | 1 | 1 | 1 | 1 | 1 | 1 | 1 | 1 | 1 | 1 | |
| 14 | Dysentery | M | 1 | 1 | 1 | 1 | 1 | 1 | 1 | 1 | 1 | 1 | 1 | 1 | 1 | 1 | 1 | |
| | | F | 1 | 1 | 1 | 1 | 1 | 1 | 1 | 1 | 1 | 1 | 1 | 1 | 1 | 1 | 1 | |
| 14 | Erysipelas | M | 1 | 1 | 1 | 1 | 1 | 1 | 1 | 1 | 1 | 1 | 1 | 1 | 1 | 1 | 1 | |
| | | F | 1 | 1 | 1 | 1 | 1 | 1 | 1 | 1 | 1 | 1 | 1 | 1 | 1 | 1 | 1 | |
| 14 | Tetanus | M | 1 | 1 | 1 | 1 | 1 | 1 | 1 | 1 | 1 | 1 | 1 | 1 | 1 | 1 | 1 | |
| | | F | 1 | 1 | 1 | 1 | 1 | 1 | 1 | 1 | 1 | 1 | 1 | 1 | 1 | 1 | 1 | |
| 10 | Tuberculosis of the respira- tory system | M | 1 | 1 | 1 | 1 | 1 | 1 | 1 | 1 | 1 | 1 | 1 | 1 | 1 | 1 | 1 | |
| | | F | 1 | 1 | 1 | 1 | 1 | 1 | 1 | 1 | 1 | 1 | 1 | 1 | 1 | 1 | 1 | |
| 11 | Tuberculosis of the meninges and central nervous system | M | 1 | 1 | 1 | 1 | 1 | 1 | 1 | 1 | 1 | 1 | 1 | 1 | 1 | 1 | 1 | |
| | | F | 1 | 1 | 1 | 1 | 1 | 1 | 1 | 1 | 1 | 1 | 1 | 1 | 1 | 1 | 1 | |
| 11 | Other forms of tuberculosis | M | 1 | 1 | 1 | 1 | 1 | 1 | 1 | 1 | 1 | 1 | 1 | 1 | 1 | 1 | 1 | |
| | | F | 1 | 1 | 1 | 1 | 1 | 1 | 1 | 1 | 1 | 1 | 1 | 1 | 1 | 1 | 1 | |
| 12 | Syphilis | M | 1 | 1 | 1 | 1 | 1 | 1 | 1 | 1 | 1 | 1 | 1 | 1 | 1 | 1 | 1 | |
| | | F | 1 | 1 | 1 | 1 | 1 | 1 | 1 | 1 | 1 | 1 | 1 | 1 | 1 | 1 | 1 | |
| 23 | Meningitis | M | 1 | 1 | 1 | 1 | 1 | 1 | 1 | 1 | 1 | 1 | 1 | 1 | 1 | 1 | 1 | |
| | | F | 1 | 1 | 1 | 1 | 1 | 1 | 1 | 1 | 1 | 1 | 1 | 1 | 1 | 1 | 1 | |
| 23 | Convulsions | M | 1 | 1 | 1 | 1 | 1 | 1 | 1 | 1 | 1 | 1 | 1 | 1 | 1 | 1 | 1 | |
| | | F | 1 | 1 | 1 | 1 | 1 | 1 | 1 | 1 | 1 | 1 | 1 | 1 | 1 | 1 | 1 | |
| 24 | Diseases of the heart | M | 1 | 1 | 1 | 1 | 1 | 1 | 1 | 1 | 1 | 1 | 1 | 1 | 1 | 1 | 1 | |
| | | F | 1 | 1 | 1 | 1 | 1 | 1 | 1 | 1 | 1 | 1 | 1 | 1 | 1 | 1 | 1 | |
| 26 | Acute bronchitis | M | 1 | 1 | 1 | 1 | 1 | 1 | 1 | 1 | 1 | 1 | 1 | 1 | 1 | 1 | 1 | |
| | | F | 1 | 1 | 1 | 1 | 1 | 1 | 1 | 1 | 1 | 1 | 1 | 1 | 1 | 1 | 1 | |
| 27 | Pneumonia | M | 1 | 1 | 1 | 1 | 1 | 1 | 1 | 1 | 1 | 1 | 1 | 1 | 1 | 1 | 1 | |
| | | F | 1 | 1 | 1 | 1 | 1 | 1 | 1 | 1 | 1 | 1 | 1 | 1 | 1 | 1 | 1 | |
| 27 | Bronchopneumonia | M | 6 | 1 | 1 | 1 | 1 | 1 | 1 | 1 | 1 | 1 | 1 | 1 | 3 | 1 | 1 | |
| | | F | 1 | 1 | 1 | 1 | 1 | 1 | 1 | 1 | 1 | 1 | 1 | 1 | 1 | 1 | 1 | |
| 32 | Diseases of the stomach | M | 1 | 1 | 1 | 1 | 1 | 1 | 1 | 1 | 1 | 1 | 1 | 1 | 1 | 1 | 1 | |
| | | F | 1 | 1 | 1 | 1 | 1 | 1 | 1 | 1 | 1 | 1 | 1 | 1 | 1 | 1 | 1 | |
| 29 | Diarrhea and enteritis | M | 1 | 1 | 1 | 1 | 1 | 1 | 1 | 1 | 1 | 1 | 1 | 1 | 1 | 1 | 1 | |
| | | F | 1 | 1 | 1 | 1 | 1 | 1 | 1 | 1 | 1 | 1 | 1 | 1 | 1 | 1 | 1 | |
| 38 | Malformations | M | 1 | 1 | 1 | 1 | 1 | 1 | 1 | 1 | 1 | 1 | 1 | 1 | 1 | 1 | 1 | |
| | | F | 2 | 1 | 1 | 1 | 1 | 1 | 1 | 1 | 1 | 1 | 1 | 1 | 1 | 1 | 1 | |
| 38 | Premature birth | M | 4 | 4 | 1 | 1 | 1 | 4 | 1 | 1 | 1 | 4 | 1 | 1 | 1 | 1 | 1 | |
| | | F | 2 | 1 | 2 | 1 | 1 | 2 | 1 | 1 | 1 | 2 | 1 | 1 | 1 | 1 | 1 | |
| 38 | Congenital debility | M | 1 | 1 | 1 | 1 | 1 | 1 | 1 | 1 | 1 | 1 | 1 | 1 | 1 | 1 | 1 | |
| | | F | 1 | 1 | 1 | 1 | 1 | 1 | 1 | 1 | 1 | 1 | 1 | 1 | 1 | 1 | 1 | |
| 38 | Injuries at birth | M | 3 | 1 | 1 | 1 | 1 | 2 | 1 | 1 | 1 | 3 | 1 | 1 | 1 | 1 | 1 | |
| | | F | 3 | 1 | 1 | 1 | 2 | 3 | 1 | 1 | 1 | 3 | 1 | 1 | 1 | 1 | 1 | |
| 41, | External causes | M | 1 | 1 | 1 | 1 | 1 | 1 | 1 | 1 | 1 | 1 | 1 | 1 | 1 | 1 | 1 | |
| 42 | | F | 1 | 1 | 1 | 1 | 1 | 1 | 1 | 1 | 1 | 1 | 1 | 1 | 1 | 1 | 1 | |
| 43 | Unknown or ill-defined dis- eases | M | 1 | 1 | 1 | 1 | 1 | 1 | 1 | 1 | 1 | 1 | 1 | 1 | 1 | 1 | 1 | |
| | | F | 1 | 1 | 1 | 1 | 1 | 1 | 1 | 1 | 1 | 1 | 1 | 1 | 1 | 1 | 1 | |
| 43 | All other causes | M | 2 | 1 | 1 | 1 | 1 | 1 | 1 | 1 | 1 | 1 | 1 | 1 | 1 | 1 | 1 | |
| | | F | 2 | 1 | 1 | 1 | 1 | 1 | 1 | 1 | 1 | 1 | 1 | 1 | 1 | 1 | 1 | |

¹ Exclusive of stillbirths.

| Table 29j | | DEATHS ¹ FROM IMPORTANT CAUSES FOR CERTAIN SUBDIVISIONS OF THE FIRST YEAR OF LIFE, FOR THE STATE AND FOR CITIES HAVING 50,000 INHABITANTS OR MORE IN 1930: 1932. | | | | | | | | | | | | | | | | |
|------------------------|--|---|--------------------------------------|------------------|--------|---------|-------------------------|-------------------------|-------------------------|--------------------------|-----------------------------------|--------------------------|--------------------------|---------------------------|---------------------------|---------------------------|----------------------------|--|
| | | Sex. | Total deaths under 1 year of age. | Less than 1 day. | 1 day. | 2 days. | 3 days but less than 7. | Total less than 1 week. | 1 week but less than 2. | 2 weeks but less than 3. | 3 weeks but less than 1 month. | Total less than 1 month. | 1 month but less than 2. | 2 months but less than 3. | 3 months but less than 6. | 6 months but less than 9. | 9 months but less than 12. | |
| Abridged Int. List No. | CAUSE OF DEATH. | | | | | | | | | | | | | | | | | |
| | MEDFORD. | T | 40 | 15 | 2 | 3 | 2 | 22 | 4 | - | 1 | 27 | 2 | 2 | 4 | 5 | - | |
| | | M | 20 | 6 | 1 | 1 | 1 | 9 | 3 | - | - | 12 | 1 | 1 | 3 | 3 | - | |
| | | F | 20 | 9 | 1 | 2 | 1 | 13 | 1 | - | 1 | 15 | 1 | 1 | 1 | 2 | - | |
| 4 | Measles | M | - | - | - | - | - | - | - | - | - | - | - | - | - | - | - | |
| | | F | - | - | - | - | - | - | - | - | - | - | - | - | - | - | - | |
| 5 | Scarlet fever | M | - | - | - | - | - | - | - | - | - | - | - | - | - | - | - | |
| | | F | - | - | - | - | - | - | - | - | - | - | - | - | - | - | - | |
| 6 | Whooping cough | M | - | - | - | - | - | - | - | - | - | - | - | - | - | - | - | |
| | | F | - | - | - | - | - | - | - | - | - | - | - | - | - | - | - | |
| 7 | Diphtheria | M | - | - | - | - | - | - | - | - | - | - | - | - | - | - | - | |
| | | F | - | - | - | - | - | - | - | - | - | - | - | - | - | - | - | |
| 8 | Influenza | M | - | - | - | - | - | - | - | - | - | - | - | - | - | - | - | |
| | | F | - | - | - | - | - | - | - | - | - | - | - | - | - | - | - | |
| 14 | Dysentery | M | - | - | - | - | - | - | - | - | - | - | - | - | - | - | - | |
| | | F | - | - | - | - | - | - | - | - | - | - | - | - | - | - | - | |
| 14 | Erysipelas | M | - | - | - | - | - | - | - | - | - | - | - | - | - | - | - | |
| | | F | - | - | - | - | - | - | - | - | - | - | - | - | - | - | - | |
| 14 | Tetanus | M | - | - | - | - | - | - | - | - | - | - | - | - | - | - | - | |
| | | F | - | - | - | - | - | - | - | - | - | - | - | - | - | - | - | |
| 10 | Tuberculosis of the respira- tory system | M | - | - | - | - | - | - | - | - | - | - | - | - | - | - | - | |
| | | F | - | - | - | - | - | - | - | - | - | - | - | - | - | - | - | |
| 11 | Tuberculosis of the meninges and central nervous system | M | 1 | - | - | - | - | - | - | - | - | - | - | - | 1 | - | - | |
| | | F | - | - | - | - | - | - | - | - | - | - | - | - | - | - | - | |
| 11 | Other forms of tuberculosis | M | - | - | - | - | - | - | - | - | - | - | - | - | - | - | - | |
| | | F | - | - | - | - | - | - | - | - | - | - | - | - | - | - | - | |
| 12 | Syphilis | M | - | - | - | - | - | - | - | - | - | - | - | - | - | - | - | |
| | | F | - | - | - | - | - | - | - | - | - | - | - | - | - | - | - | |
| 23 | Meningitis | M | - | - | - | - | - | - | - | - | - | - | - | - | - | - | - | |
| | | F | - | - | - | - | - | - | - | - | - | - | - | - | - | - | - | |
| 23 | Convulsions | M | - | - | - | - | - | - | - | - | - | - | - | - | - | - | - | |
| | | F | - | - | - | - | - | - | - | - | - | - | - | - | - | - | - | |
| 24 | Diseases of the heart | M | - | - | - | - | - | - | - | - | - | - | - | - | - | - | - | |
| | | F | - | - | - | - | - | - | - | - | - | - | - | - | - | - | - | |
| 26 | Acute bronchitis | M | - | - | - | - | - | - | - | - | - | - | - | - | - | - | - | |
| | | F | - | - | - | - | - | - | - | - | - | - | - | - | - | - | - | |
| 27 | Pneumonia | M | 1 | - | - | - | - | - | - | - | - | - | - | - | - | 1 | - | |
| | | F | - | - | - | - | - | - | - | - | - | - | - | - | - | - | - | |
| 27 | Bronchopneumonia | M | 4 | - | - | - | - | - | 1 | - | - | 1 | - | 1 | 1 | 1 | - | |
| | | F | 2 | - | - | - | - | - | - | - | - | - | - | - | 1 | 1 | - | |
| 32 | Diseases of the stomach | M | - | - | - | - | - | - | - | - | - | - | - | - | - | - | - | |
| | | F | - | - | - | - | - | - | - | - | - | - | - | - | - | - | - | |
| 29 | Diarrhea and enteritis | M | - | - | - | - | - | - | - | - | - | - | - | - | - | - | - | |
| | | F | 1 | - | - | - | - | - | - | - | - | - | - | - | - | 1 | - | |
| 38 | Malformations | M | 3 | 2 | - | - | - | 2 | - | - | - | 2 | 1 | - | - | - | - | |
| | | F | 1 | - | - | - | 1 | 1 | - | - | - | 1 | - | - | - | - | - | |
| 38 | Premature birth | M | 4 | 2 | - | - | 1 | 3 | 1 | - | - | 4 | - | - | - | - | - | |
| | | F | 10 | 7 | 1 | - | - | 8 | - | - | 1 | 9 | - | 1 | - | - | - | |
| 33 | Congenital debility | M | - | - | - | - | - | - | - | - | - | - | - | - | - | - | - | |
| | | F | - | - | - | - | - | - | - | - | - | - | - | - | - | - | - | |
| 38 | Injuries at birth | M | - | - | - | - | - | - | - | - | - | - | - | - | - | - | - | |
| | | F | 2 | - | - | 2 | - | 2 | - | - | - | 2 | - | - | - | - | - | |
| 41, | External causes | M | 1 | - | - | - | - | - | - | - | - | - | - | - | 1 | - | - | |
| 42 | | F | - | - | - | - | - | - | - | - | - | - | - | - | - | - | - | |
| 43 | Unknown or ill-defined dis- eases | M | 1 | - | - | - | - | - | 1 | - | - | 1 | - | - | - | - | - | |
| | | F | - | - | - | - | - | - | - | - | - | - | - | - | - | - | - | |
| | All other causes | M | 5 | 2 | 1 | 1 | - | 4 | - | - | 4 | 3 | 1 | - | - | 1 | - | |
| | | F | 4 | 2 | - | - | - | 2 | 1 | - | - | - | - | - | - | - | - | |

¹ Exclusive of stillbirths.

| Table 29k | | DEATHS ¹ FROM IMPORTANT CAUSES FOR CERTAIN SUBDIVISIONS OF THE FIRST YEAR OF LIFE, FOR THE STATE AND FOR CITIES HAVING 50,000 INHABITANTS OR MORE IN 1930: 1932. | | | | | | | | | | | | | | | | |
|------------------------|--|---|--------------------------------------|------------------|--------|---------|-------------------------|-------------------------|-------------------------|--------------------------|-----------------------------------|--------------------------|--------------------------|---------------------------|---------------------------|---------------------------|----------------------------|--|
| | | Sex. | Total deaths under 1 year of age. | Less than 1 day. | 1 day. | 2 days. | 3 days but less than 7. | Total less than 1 week. | 1 week but less than 2. | 2 weeks but less than 3. | 3 weeks but less than 1 month. | Total less than 1 month. | 1 month but less than 2. | 2 months but less than 3. | 3 months but less than 6. | 6 months but less than 9. | 9 months but less than 12. | |
| Abridged Int. List No. | CAUSE OF DEATH. | | | | | | | | | | | | | | | | | |
| | NEW BEDFORD | T | 98 | 29 | 7 | 3 | 8 | 47 | 6 | | 2 | 55 | 5 | 5 | 17 | 7 | 9 | |
| | | M | 51 | 17 | 2 | 2 | 5 | 26 | 2 | | 1 | 29 | 4 | 4 | 7 | 2 | 4 | |
| | | F | 47 | 12 | 5 | 1 | 3 | 21 | 4 | | 1 | 26 | 1 | 1 | 10 | 4 | 5 | |
| 4 | Measles | M | 1 | | | | | | | | | | | | | | | |
| | | F | | | | | | | | | | | | | | | | |
| 5 | Scarlet fever | M | | | | | | | | | | | | | | | | |
| | | F | | | | | | | | | | | | | | | | |
| 6 | Whooping cough | M | 2 | | | | | | | | | | | | | | | |
| | | F | | | | | | | | | | | | | | | | |
| 7 | Diphtheria | M | | | | | | | | | | | | | 1 | | 1 | |
| | | F | | | | | | | | | | | | | | | | |
| 8 | Influenza | M | | | | | | | | | | | | | | | | |
| | | F | | | | | | | | | | | | | | | | |
| 14 | Dysentery | M | | | | | | | | | | | | | | | | |
| | | F | | | | | | | | | | | | | | | | |
| 14 | Erysipelas | M | | | | | | | | | | | | | | | | |
| | | F | | | | | | | | | | | | | | | | |
| 14 | Tetanus | M | | | | | | | | | | | | | | | | |
| | | F | | | | | | | | | | | | | | | | |
| 10 | Tuberculosis of the respira- tory system | M | | | | | | | | | | | | | | | | |
| | | F | | | | | | | | | | | | | | | | |
| 11 | Tuberculosis of the meninges and central nervous system | M | 1 | | | | | | | | | | | | | | 1 | |
| | | F | | | | | | | | | | | | | | | | |
| 11 | Other forms of tuberculosis | M | | | | | | | | | | | | | | | | |
| | | F | | | | | | | | | | | | | | | | |
| 12 | Syphilis | M | 1 | 1 | | | | 1 | | | | 1 | | | | | | |
| | | F | | | | | | | | | | | | | | | | |
| 23 | Meningitis | M | | | | | | | | | | | | | | | | |
| | | F | | | | | | | | | | | | | | | | |
| 23 | Convulsions | M | | | | | | | | | | | | | | | | |
| | | F | 1 | | | | | | 1 | | | 1 | | | | | | |
| 24 | Diseases of the heart | M | | | | | | | | | | | | | | | | |
| | | F | | | | | | | | | | | | | | | | |
| 26 | Acute bronchitis | M | | | | | | | | | | | | | | | | |
| | | F | | | | | | | | | | | | | | | | |
| 27 | Pneumonia | M | 2 | | | | | | | | | | 1 | | | | | |
| | | F | | | | | | | | | | | | | | | | |
| 27 | Bronchopneumonia | M | 13 | | 1 | | | 1 | | | | 1 | 2 | 3 | 1 | 4 | 1 | |
| | | F | 11 | | | | | | | | | | | | 6 | 2 | 2 | |
| 32 | Diseases of the stomach | M | | | | | | | | | | | | | | | | |
| | | F | | | | | | | | | | | | | | | | |
| 29 | Diarrhea and enteritis | M | 4 | | | | 1 | 1 | | | | 1 | 1 | | 2 | | | |
| | | F | | | | | | | | | | | | | | | | |
| 38 | Malformations | M | 5 | 2 | | 1 | 1 | 4 | 1 | | | 5 | | | | | | |
| | | F | 5 | 1 | 1 | | 1 | 3 | 1 | | | 4 | | | | | | |
| 38 | Premature birth | M | 14 | 11 | | | 2 | 13 | | | 1 | 14 | | | | | | |
| | | F | 14 | 7 | 3 | | 1 | 11 | 1 | | 1 | 13 | 1 | | | | | |
| 38 | Congenital debility | M | | | | | | | | | | | | | | | | |
| | | F | | | | | | | | | | | | | | | | |
| 38 | Injuries at birth | M | 4 | 1 | 1 | | 1 | 3 | 1 | | | 4 | | | | | | |
| | | F | 3 | 2 | 1 | | | 3 | | | | 3 | | | | | | |
| 41, | External causes | M | | | | | | | | | | | | | | | | |
| 42 | | F | 2 | 1 | | | | 1 | | | | 1 | | | | | 1 | |
| 43 | Unknown or ill-defined dis- eases | M | | | | | | | | | | | | | | | | |
| | | F | | | | | | | | | | | | | | | | |
| | All other causes | M | 7 | 2 | | 1 | | 3 | | | | 3 | | 1 | 3 | | | |
| | | F | 7 | 1 | | 1 | 1 | 3 | 1 | | | 4 | | 2 | 1 | | | |

¹ Exclusive of stillbirths.

| Abridged Int. List No. | | Table 291 | DEATHS ¹ FROM IMPORTANT CAUSES FOR CERTAIN SUBDIVISIONS OF THE FIRST YEAR OF LIFE, FOR THE STATE AND FOR CITIES HAVING 50,000 INHABITANTS OR MORE IN 1930: 1932. | | | | | | | | | | | | | | | |
|------------------------|--|-----------|---|--------------------------------------|------------------|--------|---------|-------------------------|-------------------------|-------------------------|--------------------------|-----------------------------------|--------------------------|--------------------------|---------------------------|---------------------------|---------------------------|----------------------------|
| | | | CAUSE OF DEATH. | | | | | | | | | | | | | | | |
| | | | Sex. | Total deaths under 1 year of age. | Less than 1 day. | 1 day. | 2 days. | 3 days but less than 7. | Total less than 1 week. | 1 week but less than 2. | 2 weeks but less than 3. | 3 weeks but less than 1 month. | Total less than 1 month. | 1 month but less than 2. | 2 months but less than 3. | 3 months but less than 6. | 6 months but less than 9. | 9 months but less than 12. |
| | NEWTON. | T | 34 | 15 | 2 | 1 | 1 | 19 | 2 | - | - | 21 | 3 | - | 3 | 4 | 3 | |
| | | M | 19 | 10 | 1 | 1 | 1 | 13 | 1 | - | - | 14 | 1 | - | 1 | 1 | 2 | |
| | | F | 15 | 5 | 1 | - | - | 6 | 1 | - | - | 7 | 2 | - | 2 | 3 | 1 | |
| 4 | Measles | M | - | - | - | - | - | - | - | - | - | - | - | - | - | - | - | |
| | | F | - | - | - | - | - | - | - | - | - | - | - | - | - | - | - | |
| 5 | Scarlet fever | M | - | - | - | - | - | - | - | - | - | - | - | - | - | - | - | |
| | | F | - | - | - | - | - | - | - | - | - | - | - | - | - | - | - | |
| 6 | Whooping cough | M | - | - | - | - | - | - | - | - | - | - | - | - | - | - | - | |
| | | F | - | - | - | - | - | - | - | - | - | - | - | - | - | - | - | |
| 7 | Diphtheria | M | - | - | - | - | - | - | - | - | - | - | - | - | - | - | - | |
| | | F | - | - | - | - | - | - | - | - | - | - | - | - | - | - | - | |
| 8 | Influenza | M | - | - | - | - | - | - | - | - | - | - | - | - | - | - | - | |
| | | F | 2 | - | - | - | - | - | - | - | - | - | 1 | - | - | 1 | - | |
| 14 | Dysentery | M | - | - | - | - | - | - | - | - | - | - | - | - | - | - | - | |
| | | F | - | - | - | - | - | - | - | - | - | - | - | - | - | - | - | |
| 14 | Erysipelas | M | - | - | - | - | - | - | - | - | - | - | - | - | - | - | - | |
| | | F | 1 | - | - | - | - | - | - | - | - | - | 1 | - | - | - | - | |
| 14 | Tetanus | M | - | - | - | - | - | - | - | - | - | - | - | - | - | - | - | |
| | | F | - | - | - | - | - | - | - | - | - | - | - | - | - | - | - | |
| 10 | Tuberculosis of the respira- tory system | M | - | - | - | - | - | - | - | - | - | - | - | - | - | - | - | |
| | | F | 1 | - | - | - | - | - | - | - | - | - | - | - | 1 | - | - | |
| 11 | Tuberculosis of the meninges and central nervous system | M | - | - | - | - | - | - | - | - | - | - | - | - | - | - | - | |
| | | F | - | - | - | - | - | - | - | - | - | - | - | - | - | - | - | |
| 11 | Other forms of tuberculosis | M | - | - | - | - | - | - | - | - | - | - | - | - | - | - | - | |
| | | F | - | - | - | - | - | - | - | - | - | - | - | - | - | - | - | |
| 12 | Syphilis | M | - | - | - | - | - | - | - | - | - | - | - | - | - | - | - | |
| | | F | - | - | - | - | - | - | - | - | - | - | - | - | - | - | - | |
| 23 | Meningitis | M | - | - | - | - | - | - | - | - | - | - | - | - | - | - | - | |
| | | F | 1 | - | - | - | - | - | - | - | - | - | - | - | 1 | - | - | |
| 23 | Convulsions | M | - | - | - | - | - | - | - | - | - | - | - | - | - | - | - | |
| | | F | - | - | - | - | - | - | - | - | - | - | - | - | - | - | - | |
| 24 | Diseases of the heart | M | - | - | - | - | - | - | - | - | - | - | - | - | - | - | - | |
| | | F | - | - | - | - | - | - | - | - | - | - | - | - | - | - | - | |
| 26 | Acute bronchitis | M | - | - | - | - | - | - | - | - | - | - | - | - | - | - | - | |
| | | F | - | - | - | - | - | - | - | - | - | - | - | - | - | - | - | |
| 27 | Pneumonia | M | 1 | - | - | - | - | - | - | - | - | - | - | - | - | - | - | |
| | | F | - | - | - | - | - | - | - | - | - | - | - | - | - | - | - | |
| 27 | Bronchopneumonia | M | - | - | - | - | - | - | - | - | - | - | - | - | - | - | - | |
| | | F | 2 | - | - | - | - | - | - | - | - | - | - | - | - | - | - | |
| 32 | Diseases of the stomach | M | - | - | - | - | - | - | - | - | - | - | - | - | - | - | - | |
| | | F | - | - | - | - | - | - | - | - | - | - | - | - | - | - | - | |
| 29 | Diarrhea and enteritis | M | - | - | - | - | - | - | - | - | - | - | - | - | - | - | - | |
| | | F | - | - | - | - | - | - | - | - | - | - | - | - | - | - | - | |
| 38 | Malformations | M | - | - | - | - | - | - | - | - | - | - | - | - | - | - | - | |
| | | F | 2 | - | - | - | - | - | 1 | - | - | 1 | - | - | - | 1 | - | |
| 38 | Premature birth | M | 9 | 7 | 1 | - | - | 8 | 1 | - | - | 9 | - | - | - | - | - | |
| | | F | 6 | 5 | 1 | - | - | 6 | - | - | - | 6 | - | - | - | - | - | |
| 38 | Congenital debility | M | - | - | - | - | - | - | - | - | - | - | - | - | - | - | - | |
| | | F | - | - | - | - | - | - | - | - | - | - | - | - | - | - | - | |
| 38 | Injuries at birth | M | 2 | 2 | - | 1 | - | 3 | - | - | - | 3 | - | - | - | - | - | |
| | | F | - | - | - | - | - | - | - | - | - | - | - | - | - | - | - | |
| 41, | External causes | M | - | - | - | - | - | - | - | - | - | - | - | - | - | - | - | |
| 42 | | F | - | - | - | - | - | - | - | - | - | - | - | - | - | - | - | |
| 43 | Unknown or ill-defined dis- eases | M | 1 | 1 | - | - | - | 1 | - | - | - | 1 | - | - | - | - | - | |
| | | F | - | - | - | - | - | - | - | - | - | - | - | - | - | - | - | |
| | All other causes | M | 3 | - | - | - | 1 | 1 | - | - | - | 1 | - | - | 1 | - | 1 | |
| | | F | 2 | - | - | - | - | - | - | - | - | - | 1 | - | - | 1 | - | |

¹ Exclusive of stillbirths.

| Table 29m | | DEATHS ¹ FROM IMPORTANT CAUSES FOR CERTAIN SUBDIVISIONS OF THE FIRST YEAR OF LIFE, FOR THE STATE AND FOR CITIES HAVING 50,000 INHABITANTS OR MORE IN 1930: 1932. | | | | | | | | | | | | | | | |
|------------------------|--|---|--------------------------------------|------------------|--------|---------|-------------------------|-------------------------|-------------------------|--------------------------|-----------------------------------|--------------------------|--------------------------|---------------------------|---------------------------|---------------------------|----------------------------|
| | | CAUSE OF DEATH. | | | | | | | | | | | | | | | |
| Abridged Int. List No. | | Sex. | Total deaths under 1 year of age. | Less than 1 day. | 1 day. | 2 days. | 3 days but less than 7. | Total less than 1 week. | 1 week but less than 2. | 2 weeks but less than 3. | 3 weeks but less than 1 month. | Total less than 1 month. | 1 month but less than 2. | 2 months but less than 3. | 3 months but less than 6. | 6 months but less than 9. | 9 months but less than 12. |
| | QUINCY. | T | 62 | 23 | 9 | 2 | 5 | 39 | 1 | 1 | 2 | 43 | 2 | 2 | 7 | 5 | 3 |
| | | M | 31 | 10 | 6 | 1 | 1 | 17 | - | 1 | 1 | 19 | 2 | 2 | 2 | 4 | 2 |
| | | F | 31 | 13 | 3 | 2 | 4 | 22 | 1 | - | 1 | 24 | - | - | 5 | 1 | 1 |
| 4 | Measles | M | - | - | - | - | - | - | - | - | - | - | - | - | - | - | - |
| | | F | - | - | - | - | - | - | - | - | - | - | - | - | - | - | - |
| 5 | Scarlet fever | M | - | - | - | - | - | - | - | - | - | - | - | - | - | - | - |
| | | F | - | - | - | - | - | - | - | - | - | - | - | - | - | - | - |
| 6 | Whooping cough | M | - | - | - | - | - | - | - | - | - | - | - | - | - | - | - |
| | | F | - | - | - | - | - | - | - | - | - | - | - | - | - | - | - |
| 7 | Diphtheria | M | - | - | - | - | - | - | - | - | - | - | - | - | - | - | - |
| | | F | - | - | - | - | - | - | - | - | - | - | - | - | - | - | - |
| 8 | Influenza | M | - | - | - | - | - | - | - | - | - | - | - | - | - | - | - |
| | | F | - | - | - | - | - | - | - | - | - | - | - | - | - | - | - |
| 14 | Dysentery | M | - | - | - | - | - | - | - | - | - | - | - | - | - | - | - |
| | | F | - | - | - | - | - | - | - | - | - | - | - | - | - | - | - |
| 14 | Erysipelas | M | - | - | - | - | - | - | - | - | - | - | - | - | - | - | - |
| | | F | - | - | - | - | - | - | - | - | - | - | - | - | - | - | - |
| 14 | Tetanus | M | - | - | - | - | - | - | - | - | - | - | - | - | - | - | - |
| | | F | - | - | - | - | - | - | - | - | - | - | - | - | - | - | - |
| 10 | Tuberculosis of the respira- tory system | M | - | - | - | - | - | - | - | - | - | - | - | - | - | - | - |
| | | F | 1 | - | - | - | - | - | - | - | - | - | - | - | - | - | - |
| 11 | Tuberculosis of the meninges and central nervous system | M | - | - | - | - | - | - | - | - | - | - | - | - | - | - | 1 |
| | | F | - | - | - | - | - | - | - | - | - | - | - | - | - | - | - |
| 11 | Other forms of tuberculosis | M | - | - | - | - | - | - | - | - | - | - | - | - | - | - | - |
| | | F | - | - | - | - | - | - | - | - | - | - | - | - | - | - | - |
| 12 | Syphilis | M | - | - | - | - | - | - | - | - | - | - | - | - | - | - | - |
| | | F | - | - | - | - | - | - | - | - | - | - | - | - | - | - | - |
| 23 | Meningitis | M | - | - | - | - | - | - | - | - | - | - | - | - | - | - | - |
| | | F | - | - | - | - | - | - | - | - | - | - | - | - | - | - | - |
| 23 | Convulsions | M | - | - | - | - | - | - | - | - | - | - | - | - | - | - | - |
| | | F | - | - | - | - | - | - | - | - | - | - | - | - | - | - | - |
| 24 | Diseases of the heart | M | - | - | - | - | - | - | - | - | - | - | - | - | - | - | - |
| | | F | - | - | - | - | - | - | - | - | - | - | - | - | - | - | - |
| 26 | Acute bronchitis | M | - | - | - | - | - | - | - | - | - | - | - | - | - | - | - |
| | | F | - | - | - | - | - | - | - | - | - | - | - | - | - | - | - |
| 27 | Pneumonia | M | 1 | - | - | - | - | - | - | - | - | - | - | - | - | - | - |
| | | F | 3 | 1 | - | - | 1 | 2 | - | - | - | 2 | - | - | 1 | - | 1 |
| 27 | Bronchopneumonia | M | 5 | - | - | - | - | - | - | - | 1 | 1 | - | - | - | 3 | - |
| | | F | 2 | - | - | - | - | - | - | - | - | - | - | - | 2 | - | - |
| 32 | Diseases of the stomach | M | - | - | - | - | - | - | - | - | - | - | - | - | - | - | - |
| | | F | - | - | - | - | - | - | - | - | - | - | - | - | - | - | - |
| 29 | Diarrhea and enteritis | M | 2 | - | - | - | - | - | - | - | - | - | - | 1 | - | 1 | - |
| | | F | 3 | - | - | - | - | - | - | - | 1 | 2 | - | - | 2 | 1 | - |
| 38 | Malformations | M | 4 | 1 | - | - | - | 1 | - | - | - | 2 | 1 | 1 | - | - | - |
| | | F | 2 | 1 | - | - | 1 | 2 | - | - | - | 2 | - | - | - | - | - |
| 38 | Premature birth | M | 5 | 3 | 2 | - | - | 5 | - | - | - | 5 | - | - | - | - | - |
| | | F | 10 | 7 | 1 | 1 | - | 9 | 1 | - | - | 10 | - | - | - | - | - |
| 38 | Congenital debility | M | 1 | - | - | - | - | - | - | - | - | - | 1 | - | - | - | - |
| | | F | 1 | - | 1 | - | - | - | - | - | - | - | - | - | - | - | - |
| 38 | Injuries at birth | M | 4 | 3 | - | - | 1 | 4 | - | - | - | 4 | - | - | - | - | - |
| | | F | - | - | - | - | - | - | - | - | - | - | - | - | - | - | - |
| 41, | External causes | M | 1 | - | - | - | - | - | - | - | - | - | - | - | 1 | - | - |
| 42 | | F | 1 | - | - | - | 1 | 1 | - | - | - | 1 | - | - | - | - | - |
| 43 | Unknown or ill-defined dis- eases | M | - | - | - | - | - | - | - | - | - | - | - | - | - | - | - |
| | | F | - | - | - | - | - | - | - | - | - | - | - | - | - | - | - |
| | All other causes | M | 8 | 3 | 4 | - | - | 7 | - | - | - | 7 | - | - | - | - | 1 |
| | | F | 8 | 4 | 1 | 1 | 1 | - | - | - | 1 | 8 | - | - | - | - | - |

¹ Exclusive of stillbirths.

| Table 29n | | | DEATHS ¹ FROM IMPORTANT CAUSES FOR CERTAIN SUBDIVISIONS OF THE FIRST YEAR OF LIFE, FOR THE STATE AND FOR CITIES HAVING 50,000 INHABITANTS OR MORE IN 1930: 1932. | | | | | | | | | | | | | | | |
|------------------------|--|--|---|--------------------------------------|------------------|--------|---------|-------------------------|-------------------------|-------------------------|--------------------------|-----------------------------------|--------------------------|--------------------------|---------------------------|---------------------------|---------------------------|----------------------------|
| | | | Sex. | Total deaths under 1 year of age. | Less than 1 day. | 1 day. | 2 days. | 3 days but less than 7. | Total less than 1 week. | 1 week but less than 2. | 2 weeks but less than 3. | 3 weeks but less than 1 month. | Total less than 1 month. | 1 month but less than 2. | 2 months but less than 3. | 3 months but less than 6. | 6 months but less than 9. | 9 months but less than 12. |
| Abridged Int. List No. | CAUSE OF DEATH. | | | | | | | | | | | | | | | | | |
| | SOMERVILLE. | | T | 63 | 16 | 4 | 2 | 11 | 33 | 3 | 3 | 1 | 40 | 4 | 6 | 6 | 7 | |
| | | | M | 38 | 10 | 3 | 1 | 7 | 21 | 1 | 1 | 1 | 24 | 3 | 5 | 3 | 3 | |
| | | | F | 25 | 6 | 1 | 1 | 4 | 12 | 2 | 2 | 1 | 16 | 1 | 1 | 3 | 4 | |
| 4 | Measles | | M | - | - | - | - | - | - | - | - | - | - | - | - | - | - | |
| | | | F | - | - | - | - | - | - | - | - | - | - | - | - | - | - | |
| 5 | Scarlet fever | | M | - | - | - | - | - | - | - | - | - | - | - | - | - | - | |
| | | | F | - | - | - | - | - | - | - | - | - | - | - | - | - | - | |
| 6 | Whooping cough | | M | - | - | - | - | - | - | - | - | - | - | - | - | - | - | |
| | | | F | 1 | - | - | - | - | - | - | - | - | - | - | - | - | 1 | |
| 7 | Diphtheria | | M | - | - | - | - | - | - | - | - | - | - | - | - | - | - | |
| | | | F | - | - | - | - | - | - | - | - | - | - | - | - | - | - | |
| 8 | Influenza | | M | - | - | - | - | - | - | - | - | - | - | - | - | - | - | |
| | | | F | - | - | - | - | - | - | - | - | - | - | - | - | - | - | |
| 14 | Dysentery | | M | - | - | - | - | - | - | - | - | - | - | - | - | - | - | |
| | | | F | - | - | - | - | - | - | - | - | - | - | - | - | - | - | |
| 14 | Erysipelas | | M | - | - | - | - | - | - | - | - | - | - | - | - | - | - | |
| | | | F | - | - | - | - | - | - | - | - | - | - | - | - | - | - | |
| 14 | Tetanus | | M | - | - | - | - | - | - | - | - | - | - | - | - | - | - | |
| | | | F | - | - | - | - | - | - | - | - | - | - | - | - | - | - | |
| 10 | Tuberculosis of the respira- tory system | | M | - | - | - | - | - | - | - | - | - | - | - | - | - | - | |
| | | | F | - | - | - | - | - | - | - | - | - | - | - | - | - | - | |
| 11 | Tuberculosis of the meninges and central nervous system | | M | 1 | - | - | - | - | - | - | - | - | - | - | - | - | 1 | |
| | | | F | - | - | - | - | - | - | - | - | - | - | - | - | - | - | |
| 11 | Other forms of tuberculosis | | M | - | - | - | - | - | - | - | - | - | - | - | - | - | - | |
| | | | F | - | - | - | - | - | - | - | - | - | - | - | - | - | - | |
| 12 | Syphilis | | M | - | - | - | - | - | - | - | - | - | - | - | - | - | - | |
| | | | F | - | - | - | - | - | - | - | - | - | - | - | - | - | - | |
| 23 | Meningitis | | M | - | - | - | - | - | - | - | - | - | - | - | - | - | - | |
| | | | F | - | - | - | - | - | - | - | - | - | - | - | - | - | - | |
| 23 | Convulsions | | M | - | - | - | - | - | - | - | - | - | - | - | - | - | - | |
| | | | F | - | - | - | - | - | - | - | - | - | - | - | - | - | - | |
| 24 | Diseases of the heart | | M | - | - | - | - | - | - | - | - | - | - | - | - | - | - | |
| | | | F | - | - | - | - | - | - | - | - | - | - | - | - | - | - | |
| 26 | Acute bronchitis | | M | - | - | - | - | - | - | - | - | - | - | - | - | - | - | |
| | | | F | - | - | - | - | - | - | - | - | - | - | - | - | - | - | |
| 27 | Pneumonia | | M | - | - | - | - | - | - | - | - | - | - | - | - | - | - | |
| | | | F | - | - | - | - | - | - | - | - | - | - | - | - | - | - | |
| 27 | Bronchopneumonia | | M | 5 | - | - | - | - | - | - | - | - | - | - | - | - | - | |
| | | | F | 4 | - | - | - | - | - | - | 1 | - | 1 | - | 1 | 2 | 1 | |
| 32 | Diseases of the stomach | | M | 1 | - | - | - | - | - | - | - | - | - | 1 | - | - | - | |
| | | | F | - | - | - | - | - | - | - | - | - | - | - | - | - | - | |
| 29 | Diarrhea and enteritis | | M | 4 | - | - | - | - | - | - | - | - | - | - | 2 | - | - | |
| | | | F | 3 | - | - | - | - | - | - | - | - | - | 1 | - | 1 | - | |
| 38 | Malformations | | M | 7 | - | - | - | 2 | 2 | - | 1 | 1 | 4 | 1 | 2 | - | - | |
| | | | F | 5 | 1 | - | - | - | 1 | 2 | - | - | 4 | - | - | - | - | |
| 38 | Premature birth | | M | 10 | 7 | 2 | - | 1 | 10 | - | 1 | - | 10 | - | - | - | - | |
| | | | F | 3 | 3 | - | - | - | 3 | - | - | - | 3 | - | - | - | - | |
| 38 | Congenital debility | | M | - | - | - | - | - | - | - | - | - | - | - | - | - | - | |
| | | | F | 1 | - | - | - | 1 | 1 | - | - | - | 1 | - | - | - | - | |
| 38 | Injuries at birth | | M | 6 | 3 | - | 1 | 2 | 6 | - | - | - | 6 | - | - | - | - | |
| | | | F | 1 | 1 | - | - | - | 1 | - | - | - | 1 | - | - | - | - | |
| 41, | External causes | | M | - | - | - | - | - | - | - | - | - | - | - | - | - | - | |
| 42 | | | F | - | - | - | - | - | - | - | - | - | - | - | - | - | - | |
| 43 | Unknown or ill-defined dis- eases | | M | - | - | - | - | - | - | - | - | - | - | - | - | - | - | |
| | | | F | - | - | - | - | - | - | - | - | - | - | - | - | - | - | |
| | All other causes | | M | 4 | - | 1 | - | 2 | 3 | 1 | - | - | 4 | - | - | - | - | |
| | | | F | 7 | 1 | 1 | 1 | 3 | 6 | - | - | - | 6 | - | - | - | 1 | |

¹ Exclusive of stillbirths.

Table 29a

DEATHS¹ FROM IMPORTANT CAUSES FOR CERTAIN SUBDIVISIONS
OF THE FIRST YEAR OF LIFE, FOR THE STATE AND
FOR CITIES HAVING 50,000 INHABITANTS OR MORE IN 1930: 1932.

| Abridged Int. List No. | CAUSE OF DEATH. | Sex. | Total deaths under 1 year of age. | Less than 1 day. | 1 day. | 2 days. | 3 days but less than 7. | Total less than 1 week. | 1 week but less than 2. | 2 weeks but less than 3. | 3 weeks but less than 1 month. | Total less than 1 month. | 1 month but less than 2. | 2 months but less than 3. | 3 months but less than 6. | 6 months but less than 9. | 9 months but less than 12. |
|------------------------|--|------|-----------------------------------|------------------|--------|---------|-------------------------|-------------------------|-------------------------|--------------------------|--------------------------------|--------------------------|--------------------------|---------------------------|---------------------------|---------------------------|----------------------------|
| | | | | | | | | | | | | | | | | | |
| | SPRINGFIELD. | T | 149 | 48 | 8 | 10 | 10 | 76 | 7 | 6 | 7 | 96 | 12 | 5 | 11 | 13 | 12 |
| | | M | 80 | 24 | 5 | 6 | 7 | 42 | 3 | 4 | 3 | 52 | 8 | 2 | 6 | 5 | 7 |
| | | F | 69 | 24 | 3 | 4 | 3 | 34 | 4 | 2 | 4 | 44 | 4 | 3 | 5 | 8 | 5 |
| 4 | Measles | M | - | - | - | - | - | - | - | - | - | - | - | - | - | - | - |
| | | F | 1 | - | - | - | - | - | - | - | - | - | - | - | - | - | 1 |
| 5 | Scarlet fever | M | - | - | - | - | - | - | - | - | - | - | - | - | - | - | - |
| | | F | - | - | - | - | - | - | - | - | - | - | - | - | - | - | - |
| 6 | Whooping cough | M | 1 | - | - | - | - | - | - | - | - | - | 1 | - | - | - | - |
| | | F | 1 | - | - | - | - | - | - | - | - | - | - | - | - | - | - |
| 7 | Diphtheria | M | - | - | - | - | - | - | - | - | - | - | - | - | - | 1 | - |
| | | F | - | - | - | - | - | - | - | - | - | - | - | - | - | - | - |
| 8 | Influenza | M | - | - | - | - | - | - | - | - | - | - | - | - | - | - | - |
| | | F | 1 | - | - | - | - | - | - | - | - | - | 1 | - | - | - | - |
| 14 | Dysentery | M | - | - | - | - | - | - | - | - | - | - | - | - | - | - | - |
| | | F | - | - | - | - | - | - | - | - | - | - | - | - | - | - | - |
| 14 | Erysipelas | M | 1 | - | - | - | - | - | - | - | - | - | 1 | - | - | - | - |
| | | F | - | - | - | - | - | - | - | - | - | - | - | - | - | - | - |
| 14 | Tetanus | M | - | - | - | - | - | - | - | - | - | - | - | - | - | - | - |
| | | F | - | - | - | - | - | - | - | - | - | - | - | - | - | - | - |
| 10 | Tuberculosis of the respira- tory system | M | - | - | - | - | - | - | - | - | - | - | - | - | - | - | - |
| | | F | - | - | - | - | - | - | - | - | - | - | - | - | - | - | - |
| 11 | Tuberculosis of the meninges and central nervous system | M | 1 | - | - | - | - | - | - | - | - | - | - | - | - | 1 | - |
| | | F | 3 | - | - | - | - | - | - | - | - | - | - | - | 1 | 1 | 1 |
| 11 | Other forms of tuberculosis | M | - | - | - | - | - | - | - | - | - | - | - | - | - | - | - |
| | | F | 1 | - | - | - | - | - | - | - | - | - | - | - | 1 | - | - |
| 12 | Syphilis | M | - | - | - | - | - | - | - | - | - | - | - | - | - | - | - |
| | | F | - | - | - | - | - | - | - | - | - | - | - | - | - | - | - |
| 23 | Meningitis | M | 1 | - | - | - | - | - | - | - | - | - | - | - | - | - | 1 |
| | | F | - | - | - | - | - | - | - | - | - | - | - | - | - | - | - |
| 23 | Convulsions | M | - | - | - | - | - | - | - | - | - | - | - | - | - | - | - |
| | | F | - | - | - | - | - | - | - | - | - | - | - | - | - | - | - |
| 24 | Diseases of the heart | M | - | - | - | - | - | - | - | - | - | - | - | - | - | - | - |
| | | F | - | - | - | - | - | - | - | - | - | - | - | - | - | - | - |
| 26 | Acute bronchitis | M | - | - | - | - | - | - | - | - | - | - | - | - | - | - | - |
| | | F | - | - | - | - | - | - | - | - | - | - | - | - | - | - | - |
| 27 | Pneumonia | M | 2 | - | - | - | - | - | - | - | - | - | - | - | - | - | 2 |
| | | F | 3 | - | - | - | - | - | - | - | - | - | - | - | - | - | - |
| 27 | Bronchopneumonia | M | 6 | - | - | - | - | - | - | - | 1 | 1 | 1 | 1 | - | 1 | 2 |
| | | F | 3 | - | - | - | - | - | - | - | - | - | - | 1 | - | 1 | 1 |
| 32 | Diseases of the stomach | M | - | - | - | - | - | - | - | - | - | - | - | - | - | - | - |
| | | F | - | - | - | - | - | - | - | - | - | - | - | - | - | - | - |
| 29 | Diarrhea and enteritis | M | 6 | - | - | - | - | - | - | - | - | - | - | - | 3 | - | 3 |
| | | F | 2 | - | - | - | - | - | - | - | - | - | - | - | 1 | 1 | - |
| 38 | Malformations | M | 15 | 3 | 1 | 1 | 3 | 8 | 1 | 3 | - | 12 | 1 | 1 | - | 1 | - |
| | | F | 9 | - | 1 | 1 | 1 | 3 | 1 | 2 | 2 | 8 | 1 | - | - | - | - |
| 38 | Premature birth | M | 23 | 16 | - | 4 | 1 | 21 | - | 1 | - | 22 | 1 | - | - | - | - |
| | | F | 18 | 14 | - | 1 | 1 | 16 | 2 | - | - | 18 | - | - | - | - | - |
| 38 | Congenital debility | M | 2 | - | - | - | - | - | - | - | 1 | 1 | 1 | - | - | - | - |
| | | F | 5 | 1 | 1 | - | - | 2 | - | - | 1 | 3 | - | - | 1 | 1 | - |
| 38 | Injuries at birth | M | 6 | 2 | 2 | 1 | 1 | 6 | - | - | - | 6 | - | - | - | - | - |
| | | F | 4 | 3 | - | - | 1 | 4 | - | - | - | 4 | - | - | - | - | - |
| 41, | External causes | M | - | - | - | - | - | - | - | - | - | - | - | - | - | - | - |
| 42 | | F | 1 | - | - | - | - | - | - | - | - | - | 1 | - | - | - | - |
| 43 | Unknown or ill-defined dis- eases | M | - | - | - | - | - | - | - | - | - | - | - | - | - | - | - |
| | | F | - | - | - | - | - | - | - | - | - | - | - | - | - | - | - |
| | All other causes | M | 16 | 3 | 2 | - | 2 | 7 | 2 | - | 1 | 10 | 2 | - | 3 | 1 | - |
| | | F | 17 | 6 | 1 | 2 | - | 9 | 1 | - | 1 | 11 | 1 | 2 | 1 | 2 | - |

¹Exclusive of stillbirths.

| Table 29p | | | DEATHS ¹ FROM IMPORTANT CAUSES FOR CERTAIN SUBDIVISIONS OF THE FIRST YEAR OF LIFE, FOR THE STATE AND FOR CITIES HAVING 50,000 INHABITANTS OR MORE IN 1930: 1932. | | | | | | | | | | | | | | | |
|------------------------|--|--|---|--------------------------------------|------------------|--------|---------|-------------------------|-------------------------|-------------------------|--------------------------|-----------------------------------|--------------------------|--------------------------|---------------------------|---------------------------|---------------------------|----------------------------|
| | | | Sex. | Total deaths under 1 year of age. | Less than 1 day. | 1 day. | 2 days. | 3 days but less than 7. | Total less than 1 week. | 1 week but less than 2. | 2 weeks but less than 3. | 3 weeks but less than 1 month. | Total less than 1 month. | 1 month but less than 2. | 2 months but less than 3. | 3 months but less than 6. | 6 months but less than 9. | 9 months but less than 12. |
| Abridged Int. List No. | CAUSE OF DEATH. | | | | | | | | | | | | | | | | | |
| | WORCESTER. | | T | 181 | 60 | 17 | 8 | 12 | 97 | 9 | 7 | 4 | 117 | 10 | 6 | 23 | 13 | 12 |
| | | | M | 101 | 36 | 10 | 7 | 8 | 61 | 6 | 5 | 3 | 75 | 5 | 2 | 10 | 7 | 2 |
| | | | F | 80 | 24 | 7 | 1 | 4 | 36 | 3 | 2 | 1 | 42 | 5 | 4 | 13 | 6 | 10 |
| 4 | Measles | | M | - | - | - | - | - | - | - | - | - | - | - | - | - | - | - |
| | | | F | - | - | - | - | - | - | - | - | - | - | - | - | - | - | - |
| 5 | Scarlet fever | | M | 1 | - | - | - | - | - | - | - | - | - | - | - | - | 1 | - |
| | | | F | - | - | - | - | - | - | - | - | - | - | - | - | - | - | - |
| 6 | Whooping cough | | M | 2 | - | - | - | - | - | - | - | - | - | - | - | 1 | - | 1 |
| | | | F | 3 | - | - | - | - | - | - | - | - | - | - | 1 | - | 1 | 1 |
| 7 | Diphtheria | | M | - | - | - | - | - | - | - | - | - | - | - | - | - | - | - |
| | | | F | - | - | - | - | - | - | - | - | - | - | - | - | - | - | - |
| 8 | Influenza | | M | - | - | - | - | - | - | - | - | - | - | - | - | - | - | - |
| | | | F | 1 | - | - | - | - | - | - | - | - | - | - | - | 1 | - | - |
| 14 | Dysentery | | M | - | - | - | - | - | - | - | - | - | - | - | - | - | - | - |
| | | | F | - | - | - | - | - | - | - | - | - | - | - | - | - | - | - |
| 14 | Erysipelas | | M | 1 | - | - | - | - | - | - | 1 | - | 1 | - | - | - | - | - |
| | | | F | - | - | - | - | - | - | - | - | - | - | - | - | - | - | - |
| 14 | Tetanus | | M | - | - | - | - | - | - | - | - | - | - | - | - | - | - | - |
| | | | F | - | - | - | - | - | - | - | - | - | - | - | - | - | - | - |
| 10 | Tuberculosis of the respira- tory system | | M | 1 | - | - | - | - | - | - | - | - | - | 1 | - | - | - | - |
| | | | F | - | - | - | - | - | - | - | - | - | - | - | - | - | - | - |
| 11 | Tuberculosis of the meninges and central nervous system | | M | - | - | - | - | - | - | - | - | - | - | - | - | - | - | - |
| | | | F | - | - | - | - | - | - | - | - | - | - | - | - | - | - | - |
| 11 | Other forms of tuberculosis | | M | - | - | - | - | - | - | - | - | - | - | - | - | - | - | - |
| | | | F | 2 | - | - | - | - | - | - | - | - | - | - | - | 1 | 1 | - |
| 12 | Syphilis | | M | - | - | - | - | - | - | - | - | - | - | - | - | - | - | - |
| | | | F | 1 | - | - | - | - | - | - | - | - | - | 1 | - | - | - | - |
| 23 | Meningitis | | M | 2 | - | - | - | - | - | 1 | - | - | 1 | - | - | - | 1 | - |
| | | | F | 1 | - | - | - | - | - | - | - | - | - | - | - | 1 | - | - |
| 23 | Convulsions | | M | - | - | - | - | - | - | - | - | - | - | - | - | - | - | - |
| | | | F | - | - | - | - | - | - | - | - | - | - | - | - | - | - | - |
| 24 | Diseases of the heart | | M | - | - | - | - | - | - | - | - | - | - | - | - | - | - | - |
| | | | F | 1 | - | - | - | - | - | - | - | - | - | - | - | - | 1 | - |
| 26 | Acute bronchitis | | M | - | - | - | - | - | - | - | - | - | - | - | - | - | - | - |
| | | | F | - | - | - | - | - | - | - | - | - | - | - | - | - | - | - |
| 27 | Pneumonia | | M | 1 | - | - | - | - | - | - | - | - | - | - | - | - | 1 | - |
| | | | F | 1 | - | - | - | - | - | - | - | - | - | - | - | - | - | 1 |
| 27 | Bronchopneumonia | | M | 10 | - | - | - | 2 | 2 | - | - | 2 | 4 | 1 | - | 3 | 1 | 1 |
| | | | F | 13 | - | - | - | - | - | 1 | - | - | 1 | - | 1 | 4 | 2 | 5 |
| 32 | Diseases of the stomach | | M | - | - | - | - | - | - | - | - | - | - | - | - | - | - | - |
| | | | F | - | - | - | - | - | - | - | - | - | - | - | - | - | - | - |
| 29 | Diarrhea and enteritis | | M | 4 | - | - | - | - | - | - | - | - | - | - | 2 | 2 | - | - |
| | | | F | 4 | - | - | - | - | - | - | - | - | - | 1 | - | 2 | - | 1 |
| 38 | Malformations | | M | 13 | 1 | 2 | 1 | 3 | 7 | 2 | 1 | - | 10 | 2 | - | 1 | - | - |
| | | | F | 9 | 2 | - | - | - | 2 | 1 | 1 | - | 4 | 1 | - | 3 | 1 | - |
| 38 | Premature birth | | M | 33 | 20 | 4 | 3 | 1 | 28 | 2 | 2 | 1 | 33 | - | - | - | - | - |
| | | | F | 25 | 13 | 6 | 1 | 2 | 22 | - | - | - | 22 | 2 | 1 | - | - | - |
| 38 | Congenital debility | | M | - | - | - | - | - | - | - | - | - | - | - | - | - | - | - |
| | | | F | - | - | - | - | - | - | - | - | - | - | - | - | - | - | - |
| 38 | Injuries at birth | | M | 14 | 7 | 2 | 2 | 2 | 13 | - | 1 | - | 14 | - | - | - | - | - |
| | | | F | 11 | 8 | - | - | 2 | 10 | - | 1 | - | 11 | - | - | - | - | - |
| 41, | External causes | | M | 1 | - | - | - | - | - | 1 | - | - | 1 | - | - | - | - | - |
| 42 | | | F | 1 | - | - | - | - | - | - | - | - | - | - | - | - | - | - |
| 43 | Unknown or ill-defined dis- eases | | M | - | - | - | - | - | - | - | - | - | - | - | - | - | - | 1 |
| | | | F | - | - | - | - | - | - | - | - | - | - | - | - | - | - | - |
| | All other causes | | M | 18 | 8 | 2 | 1 | - | 11 | - | - | - | 11 | 1 | - | 3 | 3 | - |
| | | | F | 7 | 1 | 1 | - | - | 2 | 1 | - | 1 | 4 | - | 1 | 1 | - | 1 |

¹ Exclusive of stillbirths.

MATERNAL MORTALITY.

Table 30

| Table 30 | DEATHS AND DEATH RATES PER 100,000 POPULATION FROM DISEASES CAUSED BY PREGNANCY AND CONFINEMENT*: 1908 TO 1932. | | | | | | | | | |
|----------|--|--------------------|---------------------------------------|----------------------------------|-------------------------|--------------------------|-------------|-----------------------------------|--------------------------|-------------|
| | YEARS. | DEATHS. | | | DEATH RATES — | | | | | |
| | | Total. 140-150. | Puerperal septicemia. 140, 145. | All others. 141-144, 146-150. | PER 100,000 POPULATION. | | | PER 100,000 FEMALE POPULATION. | | |
| | | | | | Total. | Puerperal septicemia. | All others. | Total. | Puerperal septicemia. | All others. |
| 1908 | 357 | 37 | 320 | 11.0 | 1.1 | 9.9 | 21.5 | 2.2 | 19.3 | |
| 1909 | 456 | 89 | 367 | 13.8 | 2.7 | 11.1 | 27.0 | 5.3 | 21.7 | |
| 1910 | 402 | 104 | 298 | 11.9 | 3.1 | 8.8 | 23.4 | 6.1 | 17.3 | |
| 1911 | 506 | 143 | 363 | 14.7 | 4.2 | 10.6 | 29.0 | 6.0 | 23.0 | |
| 1912 | 435 | 97 | 338 | 12.4 | 2.8 | 9.6 | 24.5 | 5.5 | 19.0 | |
| 1913 | 467 | 101 | 366 | 13.1 | 2.8 | 10.2 | 25.9 | 5.6 | 20.3 | |
| 1914 | 538 | 104 | 434 | 14.8 | 2.9 | 11.9 | 29.4 | 5.7 | 23.7 | |
| 1915 | 462 | 106 | 356 | 12.5 | 2.9 | 9.6 | 24.9 | 5.7 | 19.2 | |
| 1916 | 525 | 159 | 366 | 13.9 | 4.2 | 9.7 | 27.3 | 8.3 | 19.0 | |
| 1917 | 616 | 194 | 422 | 16.0 | 5.0 | 11.0 | 31.5 | 9.9 | 21.6 | |
| 1918 | 804 | 159 | 645 | 20.6 | 4.1 | 16.5 | 40.4 | 8.0 | 32.4 | |
| 1919 | 622 | 163 | 459 | 16.2 | 4.2 | 12.0 | 31.8 | 8.3 | 23.5 | |
| 1920 | 698 | 195 | 503 | 18.1 | 5.1 | 13.0 | 35.6 | 10.0 | 25.6 | |
| 1921 | 580 | 178 | 402 | 14.9 | 4.6 | 10.3 | 29.3 | 9.0 | 20.3 | |
| 1922 | 559 | 159 | 400 | 14.2 | 4.0 | 10.2 | 27.9 | 7.9 | 20.0 | |
| 1923 | 498 | 128 | 370 | 12.5 | 3.2 | 9.3 | 24.6 | 6.3 | 18.3 | |
| 1924 | 544 | 161 | 383 | 13.6 | 4.0 | 9.6 | 26.7 | 7.9 | 18.8 | |
| 1925 | 501 | 140 | 361 | 12.1 | 3.4 | 8.7 | 24.1 | 6.7 | 17.4 | |
| 1926 | 501 | 150 | 351 | 11.9 | 3.6 | 8.3 | 23.9 | 7.2 | 16.7 | |
| 1927 | 486 | 141 | 345 | 11.4 | 3.3 | 8.1 | 22.9 | 6.6 | 16.3 | |
| 1928 | 456 | 123 | 333 | 10.5 | 2.8 | 7.7 | 21.3 | 5.7 | 15.6 | |
| 1929 | 453 | 147 | 306 | 10.4 | 3.4 | 7.0 | 21.0 | 6.8 | 14.2 | |
| 1930 | 438 | 141 | 297 | 10.3 | 3.3 | 7.0 | 20.1 | 6.5 | 13.6 | |
| 1931 | 408 | 119 | 289 | 9.5 | 2.8 | 6.7 | 18.5 | 5.4 | 13.1 | |
| 1932 | 369 | 96 | 273 | 8.6 | 2.2 | 6.4 | 16.6 | 4.3 | 12.3 | |

Table 31

| YEARS. | DEATH RATES PER 10,000 CONFINEMENTS AND PER 10,000 BIRTHS ¹ FROM DISEASES CAUSED BY PREGNANCY AND CONFINEMENT (140-150)*: 1908 to 1932. | | | | | | | | |
|--------|--|---------------------------------------|----------------------------------|---------------------------------|---------------------------------------|----------------------------------|-------------------------|---------------------------------------|---|
| | PER 10,000 CONFINEMENTS. ¹ | | | PER 10,000 BIRTHS. ² | | | PER 10,000 LIVE BIRTHS. | | PER 10,000 CONFINEMENTS. ¹ 140-150. |
| | | | | | | | | | |
| | Total. 140-150. | Puerperal septicemia. 140, 145. | All others. 141-144, 146-150. | Total. 140-150. | Puerperal septicemia. 140, 145. | All others. 141-144, 146-150. | Total. 140-150. | Puerperal septicemia. 140, 145. | Three-year averages. Five-year averages. |
| 1908 | 40 | 4 | 36 | 40 | 4 | 36 | 41 | 4 | 45 |
| 1909 | 52 | 10 | 42 | 52 | 10 | 42 | 54 | 11 | |
| 1910 | 45 | 12 | 33 | 45 | 12 | 33 | 46 | 12 | |
| 1911 | 56 | 16 | 40 | 55 | 16 | 39 | 57 | 16 | 49 |
| 1912 | 47 | 11 | 36 | 47 | 10 | 37 | 48 | 11 | |
| 1913 | 50 | 11 | 39 | 49 | 11 | 38 | 51 | 11 | |
| 1914 | 56 | 11 | 45 | 56 | 11 | 45 | 58 | 11 | 51 |
| 1915 | 48 | 11 | 37 | 48 | 11 | 37 | 48 | 11 | |
| 1916 | 55 | 17 | 39 | 54 | 16 | 38 | 56 | 17 | |
| 1917 | 63 | 20 | 43 | 62 | 19 | 43 | 64 | 20 | 67 |
| 1918 | 82 | 16 | 66 | 81 | 16 | 65 | 84 | 17 | |
| 1919 | 69 | 18 | 51 | 68 | 18 | 50 | 71 | 19 | |
| 1920 | 74 | 21 | 53 | 73 | 20 | 53 | 76 | 21 | 68 |
| 1921 | 61 | 19 | 42 | 60 | 18 | 42 | 63 | 19 | |
| 1922 | 62 | 18 | 44 | 61 | 17 | 44 | 64 | 18 | |
| 1923 | 54 | 14 | 40 | 54 | 14 | 40 | 56 | 14 | 58 |
| 1924 | 58 | 17 | 41 | 57 | 17 | 40 | 59 | 17 | |
| 1925 | 57 | 16 | 41 | 56 | 16 | 40 | 58 | 16 | |
| 1926 | 59 | 18 | 41 | 58 | 17 | 41 | 60 | 18 | 58 |
| 1927 | 58 | 17 | 41 | 57 | 17 | 40 | 59 | 17 | |
| 1928 | 56 | 15 | 41 | 56 | 15 | 41 | 58 | 16 | |
| 1929 | 62 | 20 | 42 | 59 | 19 | 40 | 61 | 20 | 59 |
| 1930 | 58 | 19 | 39 | 57 | 18 | 39 | 59 | 19 | |
| 1931 | 57 | 17 | 40 | 57 | 17 | 40 | 59 | 17 | |
| 1932 | 53 | 14 | 39 | 52 | 14 | 38 | 54 | 14 | |

¹ Inclusive of stillbirths and making proper deductions for plural births.² Inclusive of stillbirths.

| Detailed Int. List No. | Table 33 CAUSE OF DEATH. | Sex. | All deaths in- vestigated. | DEATHS DUE TO VIOLENCE AND OTHER AND MONTHS, AND BY | | | | | | | | | | | |
|---------------------------|---|------|-------------------------------|--|-----------|--------|--------|------|-------|-------|---------|------------|----------|-----------|-----------|
| | | | | MONTHS. | | | | | | | | | | | |
| | | | | January. | February. | March. | April. | May. | June. | July. | August. | September. | October. | November. | December. |
| | All Causes. | T | 7,438 ¹ | - | - | - | - | - | - | - | - | - | - | - | - |
| | | M | 4,922 | 397 | 421 | 428 | 407 | 382 | 389 | 437 | 428 | 378 | 397 | 424 | 434 |
| | | F | 2,516 | 234 | 214 | 246 | 229 | 223 | 193 | 187 | 172 | 182 | 187 | 222 | 227 |
| | All Causes (exclusive of stillbirths). | T | 7,369 | - | - | - | - | - | - | - | - | - | - | - | - |
| | | M | 4,887 | 395 | 420 | 427 | 403 | 375 | 384 | 436 | 425 | 376 | 397 | 418 | 431 |
| | | F | 2,482 | 232 | 213 | 240 | 222 | 222 | 188 | 187 | 169 | 182 | 185 | 217 | 225 |
| | VIOLENCE. | T | 3,192 | - | - | - | - | - | - | - | - | - | - | - | - |
| | | M | 2,211 | 174 | 184 | 167 | 181 | 166 | 176 | 228 | 210 | 175 | 177 | 174 | 199 |
| | | F | 981 | 82 | 71 | 75 | 95 | 86 | 78 | 80 | 73 | 74 | 72 | 95 | 100 |
| | Suicide. | T | 634 | - | - | - | - | - | - | - | - | - | - | - | - |
| | | M | 490 | 42 | 31 | 54 | 62 | 43 | 40 | 48 | 34 | 43 | 32 | 31 | 30 |
| | | F | 144 | 6 | 8 | 16 | 13 | 18 | 15 | 15 | 10 | 9 | 10 | 13 | 11 |
| 163 | Suicide by solid or liquid poisons or by absorption of corrosive substances | T | 71 | - | - | - | - | - | - | - | - | - | - | - | - |
| | | M | 35 | 2 | 4 | 6 | 4 | 1 | 2 | 1 | 5 | 5 | 2 | 2 | 1 |
| | | F | 36 | 1 | 4 | 5 | 2 | 3 | - | 7 | 4 | 2 | 3 | 5 | - |
| 163a | Arsenic | T | 6 | - | - | - | - | - | - | - | - | - | - | - | - |
| | | M | 5 | 1 | - | - | 2 | - | 1 | - | - | 1 | - | - | - |
| | | F | 1 | - | - | - | - | - | - | 1 | - | - | - | - | - |
| 163b | Hydrocyanic | T | - | - | - | - | - | - | - | - | - | - | - | - | - |
| | | M | - | - | - | - | - | - | - | - | - | - | - | - | - |
| | | F | - | - | - | - | - | - | - | - | - | - | - | - | - |
| 163c | Opium, morphine, laudanum | T | 1 | - | - | - | - | - | - | - | - | - | - | - | - |
| | | M | - | - | - | - | - | - | - | - | - | - | - | - | - |
| | | F | 1 | - | - | - | - | - | - | 1 | - | - | - | - | - |
| 163d | Strychnine | T | 1 | - | - | - | - | - | - | - | - | - | - | - | - |
| | | M | 1 | - | - | - | - | - | - | - | - | - | - | - | - |
| | | F | 1 | - | - | - | - | - | - | - | - | 1 | - | - | - |
| 163e | Corrosive sublimate | T | - | - | - | - | - | - | - | - | - | - | - | - | - |
| | | M | 4 | - | - | - | - | - | - | - | - | - | - | - | - |
| | | F | 1 | - | 1 | - | - | - | - | - | - | - | - | - | - |
| 163f | Carbolic acid | T | 3 | - | - | 2 | - | - | - | 1 | - | - | - | - | - |
| | | M | 7 | - | - | - | - | - | - | - | - | - | - | - | - |
| | | F | 6 | - | - | 1 | - | - | 1 | - | 3 | 1 | - | - | - |
| 163g | Lysol | T | 1 | - | 1 | - | - | - | - | - | - | - | - | - | - |
| | | M | 2 | - | - | - | - | - | - | - | - | - | - | - | - |
| | | F | - | - | - | - | - | - | - | - | - | - | - | - | - |
| 163h | Others | T | 2 | 1 | - | - | - | - | - | - | 1 | - | - | - | - |
| | | M | 50 | - | - | - | - | - | - | - | - | - | - | - | - |
| | | F | 22 | 1 | 3 | 5 | 2 | 1 | - | 1 | 2 | 2 | 2 | 2 | 1 |
| 164 | Suicide by poisonous gas | T | 28 | - | 3 | 3 | 2 | 3 | - | 4 | 3 | 2 | 3 | 5 | - |
| | | M | 172 | - | - | - | - | - | - | - | - | - | - | - | - |
| | | F | 128 | 6 | 7 | 18 | 18 | 9 | 12 | 15 | 7 | 15 | 6 | 7 | 8 |
| 165 | Suicide by hanging or strangulation | T | 44 | 2 | 1 | 4 | 5 | 6 | 8 | 4 | 4 | 2 | 2 | 3 | 3 |
| | | M | 141 | - | - | - | - | - | - | - | - | - | - | - | - |
| | | F | 121 | 11 | 11 | 10 | 18 | 12 | 9 | 13 | 7 | 10 | 5 | 8 | 7 |
| 166 | Suicide by drowning | T | 20 | - | - | 4 | 1 | 3 | 2 | 1 | - | 1 | 3 | 2 | 3 |
| | | M | 57 | - | - | - | - | - | - | - | - | - | - | - | - |
| | | F | 36 | 3 | - | 2 | 4 | 5 | 7 | 2 | 5 | 3 | 2 | 2 | 1 |
| 167 | Suicide by firearms | T | 21 | 2 | 1 | 1 | 3 | 2 | 3 | 1 | 1 | 3 | 1 | 1 | 2 |
| | | M | 122 | - | - | - | - | - | - | - | - | - | - | - | - |
| | | F | 115 | 16 | 6 | 11 | 12 | 11 | 7 | 10 | 6 | 8 | 14 | 5 | 9 |
| 168 | Suicide by cutting or piercing instruments | T | 7 | 1 | 1 | - | 1 | 1 | - | - | 1 | - | - | 1 | 1 |
| | | M | 38 | - | - | - | - | - | - | - | - | - | - | - | - |
| | | F | 34 | - | - | 3 | 5 | 2 | 1 | 5 | 4 | 2 | 3 | 6 | 3 |
| 169 | Suicide by jumping from high places | T | 4 | - | 1 | - | - | 1 | - | 1 | - | - | - | 1 | - |
| | | M | 22 | - | - | - | - | - | - | - | - | - | - | - | - |
| | | F | 13 | 3 | - | 3 | - | 2 | 2 | 2 | - | - | - | - | 1 |
| 170 | Suicide by crushing | T | 9 | - | - | 2 | - | 1 | 1 | 1 | - | 1 | 1 | - | 2 |
| | | M | 6 | - | - | - | - | - | - | - | - | - | - | - | - |
| | | F | 4 | 1 | 2 | 1 | - | - | - | - | - | - | - | - | - |
| 171 | Suicide by other means | T | 2 | - | - | - | - | 1 | 1 | - | - | - | - | - | - |
| | | M | 5 | - | - | - | - | - | - | - | - | - | - | - | - |
| | | F | 4 | - | 1 | - | 1 | - | - | - | - | - | - | 1 | - |
| | Homicide. | T | 1 | - | - | - | - | - | - | - | - | - | - | - | - |
| | | M | 90 | - | - | - | - | - | - | - | - | - | - | - | - |
| | | F | 52 | 3 | 2 | 5 | 2 | 6 | 4 | 8 | 6 | 2 | 8 | 2 | 4 |
| 172 | Infanticide (murder of infants less than 1 year of age) | T | 38 | 3 | 3 | 1 | 2 | 5 | - | 4 | 2 | 5 | 1 | 6 | 6 |
| | | M | 5 | - | - | - | - | - | - | - | - | - | - | - | - |
| | | F | 2 | - | 1 | - | 1 | - | - | - | - | - | - | - | - |
| 172a | Immediately after birth | T | 3 | 1 | - | 1 | 1 | - | - | - | - | - | - | - | - |
| | | M | 4 | - | - | - | - | - | - | - | - | - | - | - | - |
| | | F | 2 | - | 1 | - | 1 | - | - | - | - | - | - | - | - |
| 172b | Others under 1 year | T | 2 | 1 | - | - | 1 | - | - | - | - | - | - | - | - |
| | | M | 1 | - | - | - | - | - | - | - | - | - | - | - | - |
| | | F | - | - | - | - | - | - | - | - | - | - | - | - | - |
| 173 | Homicide by firearms | T | 1 | - | - | 1 | - | - | - | - | - | - | - | - | - |
| | | M | 36 | - | - | - | - | - | - | - | - | - | - | - | - |
| | | F | 23 | 2 | 1 | 3 | 1 | 1 | 2 | 5 | 2 | 1 | 4 | - | 1 |
| | | M | 13 | 1 | 1 | - | 1 | 2 | - | 1 | 1 | 2 | 1 | 2 | 1 |

¹ Not including 939 views for cremation.

| Detailed Int. List No. | AGE PERIODS. | | | | | | | | | | | | | Unknown. |
|---------------------------|------------------|--------------------------------|------------------|------------------|--------------------|--------------------|--------------------|--------------------|--------------------|--------------------|--------------------|--------------------|-----------------------|----------|
| | Under 1 week. | 1 week but under 1 year. | 1 to 4 years. | 5 to 9 years. | 10 to 14 years. | 15 to 19 years. | 20 to 29 years. | 30 to 39 years. | 40 to 49 years. | 50 to 59 years. | 60 to 69 years. | 70 to 79 years. | 80 years and over. | |
| | 65 | 110 | 127 | 93 | 112 | 145 | 321 | 418 | 691 | 998 | 981 | 633 | 228 | |
| | 61 | 76 | 84 | 51 | 34 | 50 | 139 | 173 | 212 | 346 | 487 | 472 | 331 | |
| | 30 | 110 | 127 | 93 | 112 | 145 | 321 | 418 | 691 | 998 | 981 | 633 | 228 | |
| | 27 | 76 | 84 | 51 | 34 | 50 | 139 | 173 | 212 | 346 | 487 | 472 | 331 | |
| | 6 | 15 | 91 | 81 | 97 | 123 | 253 | 271 | 342 | 360 | 320 | 175 | 77 | |
| | 6 | 13 | 54 | 38 | 25 | 35 | 86 | 84 | 81 | 113 | 141 | 163 | 142 | |
| | - | - | - | - | 1 | 5 | 37 | 66 | 108 | 120 | 104 | 39 | 11 | |
| 163 | - | - | - | - | - | 8 | 21 | 27 | 29 | 34 | 15 | 6 | 3 | |
| 163a | - | - | - | - | 1 | 2 | 9 | 8 | 4 | 5 | 4 | 3 | - | |
| 163b | - | - | - | - | - | - | - | 1 | 1 | 1 | 1 | 1 | 1 | |
| 163c | - | - | - | - | - | - | - | - | - | - | - | - | - | |
| 163d | - | - | - | - | - | - | - | - | - | 1 | - | - | 1 | |
| 163e | - | - | - | - | - | - | - | 1 | - | - | - | - | - | |
| 163f | - | - | - | - | - | - | 1 | 1 | - | - | - | 1 | - | |
| 163g | - | - | - | - | - | - | - | 1 | 3 | 2 | - | - | - | |
| 163h | - | - | - | - | - | - | 1 | 1 | 1 | - | - | - | - | |
| 164 | - | - | - | - | 1 | 2 | 3 | 5 | 5 | 7 | 4 | 1 | - | |
| | - | - | - | - | - | - | 7 | - | 3 | 4 | 4 | 2 | - | |
| 165 | - | - | - | - | - | 1 | 5 | 23 | 26 | 26 | 32 | 15 | 1 | |
| | - | - | - | - | - | - | 4 | 7 | 10 | 12 | 7 | 1 | 2 | |
| 166 | - | - | - | - | - | 3 | 10 | 13 | 29 | 37 | 23 | 3 | 4 | |
| | - | - | - | - | - | 1 | 2 | 3 | 7 | 6 | 1 | - | - | |
| 167 | - | - | - | - | - | 1 | 1 | 1 | 12 | 7 | 9 | 5 | 1 | |
| | - | - | - | - | - | 2 | 2 | 4 | 4 | 6 | 1 | 2 | 1 | |
| 168 | - | - | - | - | - | 2 | 14 | 15 | 22 | 28 | 25 | 8 | 1 | |
| | - | - | - | - | - | 2 | 2 | 1 | 1 | 3 | 1 | - | - | |
| 169 | - | - | - | - | - | - | 2 | 6 | 5 | 7 | 8 | 5 | 1 | |
| | - | - | - | - | - | - | - | 1 | 1 | 1 | 1 | - | - | |
| 170 | - | - | - | - | 1 | 1 | 4 | 1 | 5 | 4 | - | 1 | 1 | |
| | - | - | - | - | - | - | - | 2 | 1 | 1 | - | - | - | |
| 171 | - | - | - | - | - | - | - | 3 | 1 | - | 1 | - | - | |
| | - | - | - | - | - | - | 1 | 1 | 1 | - | 1 | - | - | |
| | 3 | - | 2 | - | - | 2 | - | 7 | 1 | - | - | - | - | |
| 172 | 4 | 1 | 1 | 1 | 1 | 1 | 15 | 7 | 7 | 8 | - | 1 | - | |
| | 2 | - | - | - | - | - | 12 | 7 | 4 | 1 | 5 | - | 1 | |
| 172a | 3 | - | - | - | - | - | - | - | - | - | - | - | - | |
| | 2 | - | - | - | - | - | - | - | - | - | - | - | - | |
| 172b | 2 | - | - | - | - | - | - | - | - | - | - | - | - | |
| | 1 | - | - | - | - | - | - | - | - | - | - | - | - | |
| 173 | - | - | - | - | 1 | 2 | 9 | 4 | 5 | 2 | 1 | - | 1 | |
| | - | - | - | - | - | - | 4 | 2 | 3 | 1 | 1 | - | - | |

| Detailed Int. List No. | Table 33 CAUSE OF DEATH. | Sex. | All deaths in- vestigated. | DEATHS DUE TO VIOLENCE AND OTHER AND MONTHS, AND BY | | | | | | | | | | | | |
|---------------------------|---|-------------|-------------------------------|--|-----------|--------|--------|------|-------|-------|---------|------------|----------|-----------|-----------|-----|
| | | | | MONTHS. | | | | | | | | | | | | |
| | | | | January. | February. | March. | April. | May. | June. | July. | August. | September. | October. | November. | December. | |
| 174 | Homicide by cutting or piercing in- struments | T M F | 10 9 1 | - | - | - | 1 | - | 1 | 2 | 1 | - | - | 2 | 1 | 1 |
| 175 | Homicide by other means | T M F | 39 18 21 | - | - | - | - | - | - | - | - | 1 | - | - | - | - |
| | Accidental. | T M F | 2,468 1,669 799 | 129 | 151 | 108 | 117 | 117 | 132 | 172 | 170 | 130 | 137 | 141 | 165 | 155 |
| 176 | Attack by venomous animals | T M F | 799 73 60 | 58 | 80 | 63 | 63 | 61 | 61 | 61 | 60 | 61 | 61 | 76 | 83 | 83 |
| 177 | Poisoning by food | T M F | 1 1 1 | - | - | - | - | - | - | - | - | - | 1 | - | - | - |
| 178 | Accidental absorption of poisonous gas | T M F | 94 71 23 | 10 | 5 | 6 | 7 | 5 | 6 | 2 | 5 | 5 | 3 | 7 | 10 | 10 |
| 179 | Other acute accidental poisonings (gas excepted) | T M F | 49 36 13 | 2 | 2 | 3 | 2 | 4 | - | - | - | 2 | 3 | 2 | 3 | 3 |
| 180 | Conflagration | T M F | 38 25 13 | 3 | 3 | - | 6 | 2 | 1 | 3 | - | 3 | - | 1 | 3 | 5 |
| 181 | Accidental burns (conflagration ex- cepted) | T M F | 165 83 82 | 10 | 12 | 4 | 7 | 4 | 4 | 4 | 12 | 6 | 7 | 5 | 8 | 11 |
| 182 | Accidental mechanical suffocation | T M F | 48 31 17 | 2 | 1 | - | 3 | 7 | 1 | 1 | 3 | 1 | 2 | 5 | 5 | 6 |
| 183 | Accidental drowning | T M F | 259 225 34 | 8 | 13 | 8 | 11 | 20 | 34 | 39 | 43 | 11 | 14 | 9 | 15 | 15 |
| 184 | Accidental traumatism by firearms (wounds of war excepted) | T M F | 40 38 2 | 2 | - | - | 3 | 5 | 4 | 2 | 9 | 5 | 3 | 1 | - | - |
| 185 | Accidental traumatism by cutting or piercing instruments (wounds of war excepted) | T M F | 13 12 1 | 1 | 1 | 3 | 1 | 3 | - | 3 | - | - | - | - | - | - |
| 186 | Accidental traumatism by fall, crush- ing, landslide | T M F | 670 334 336 | 34 | 36 | 33 | 25 | 20 | 26 | 25 | 29 | 22 | 25 | 29 | 30 | 30 |
| 186a | Fall | T M F | 667 331 336 | 31 | 35 | 25 | 36 | 22 | 39 | 25 | 19 | 31 | 17 | 27 | 29 | 29 |
| 186b | Crushing, landslide | T M F | 3 3 1 | - | - | 2 | - | - | - | - | - | - | - | - | - | - |
| 187 | Cataclysm | T M F | - - - | - | - | - | - | - | - | - | - | - | - | - | - | - |
| 188 | Injuries by animals | T M F | 4 4 - | - | - | - | - | - | - | 3 | - | - | 1 | - | - | - |
| 189 | Hunger or thirst | T M F | - - - | - | - | - | - | - | - | - | - | - | - | - | - | - |
| 190 | Excessive cold | T M F | 11 11 - | - | 3 | 3 | - | - | - | - | - | - | 1 | 3 | 1 | 1 |
| 191 | Excessive heat | T M F | 3 2 1 | - | - | - | - | - | - | 1 | - | 1 | - | - | - | - |
| 192 | Lightning | T M F | 5 3 2 | - | - | - | - | 1 | - | - | 2 | - | - | - | - | - |
| 193 | Accidents due to electric currents | T M F | 17 17 1 | - | - | 1 | 2 | 1 | 4 | 2 | 2 | 2 | 1 | 2 | - | - |
| 194 | Other accidents | T M F | 135 87 48 | 5 | 6 | 12 | 2 | 7 | 9 | 14 | 7 | 8 | 7 | 4 | 6 | 6 |
| 194a | Foreign bodies | T M F | 28 24 4 | 1 | 4 | 4 | - | 3 | 3 | 3 | 1 | 2 | 3 | - | - | - |
| 194b | Others | T M F | 107 63 44 | 4 | 2 | 8 | 2 | 4 | 6 | 11 | 6 | 6 | 4 | 4 | 6 | 6 |

CAUSES, INVESTIGATED BY MEDICAL EXAMINERS BY CAUSES, SEX,
CAUSES, SEX AND AGE: 1932.

| Detailed Int. List No. | AGE PERIODS. | | | | | | | | | | | | | Unknown. |
|---------------------------|------------------|--------------------------------|------------------|------------------|--------------------|--------------------|--------------------|--------------------|--------------------|--------------------|--------------------|--------------------|-----------------------|----------|
| | Under 1 week. | 1 week but under 1 year. | 1 to 4 years. | 5 to 9 years. | 10 to 14 years. | 15 to 19 years. | 20 to 29 years. | 30 to 39 years. | 40 to 49 years. | 50 to 59 years. | 60 to 69 years. | 70 to 79 years. | 80 years and over. | |
| 174 | - | - | - | - | - | - | - | 4 | 2 | 3 | - | - | - | - |
| 175 | 1 | - | 2 | - | - | - | - | 2 | 1 | - | - | - | - | - |
| | 1 | - | 1 | 1 | - | 1 | - | 8 | 3 | 3 | 6 | 1 | - | - |
| | 3 | 15 | 89 | 81 | 97 | 116 | 201 | 198 | 227 | 232 | 209 | 135 | 66 | - |
| 176 | 2 | 13 | 53 | 37 | 23 | 26 | 53 | 50 | 48 | 78 | 121 | 157 | 138 | - |
| 177 | - | - | - | - | - | - | - | - | - | - | - | - | - | - |
| 178 | - | - | - | - | - | 3 | 6 | 7 | - | - | - | - | - | - |
| | - | - | - | 1 | - | - | 1 | 4 | 21 | 16 | 11 | 5 | 2 | - |
| 179 | - | - | - | - | - | - | - | - | 1 | 2 | 6 | 6 | 2 | - |
| | - | - | 5 | - | - | 1 | 2 | 8 | 10 | 9 | - | - | 1 | - |
| 180 | - | - | 1 | - | - | 1 | 4 | 2 | 2 | 2 | - | 1 | - | - |
| | - | - | 2 | - | 1 | 2 | - | 5 | 6 | 8 | 2 | - | - | - |
| 181 | - | - | 1 | 2 | 1 | - | - | 1 | 2 | 2 | 1 | 2 | - | - |
| | - | 1 | 29 | 3 | 3 | - | 6 | 2 | 6 | 9 | 6 | 9 | 9 | - |
| 182 | - | 1 | 16 | 14 | 1 | 1 | 2 | 9 | 3 | 11 | 11 | 8 | 5 | - |
| | 1 | 5 | 4 | - | - | - | 2 | 4 | 5 | 4 | 3 | 2 | 1 | - |
| 183 | - | 9 | 2 | 1 | - | - | 1 | 2 | - | 2 | - | - | - | - |
| | - | 1 | 7 | 19 | 36 | 40 | 45 | 27 | 18 | 11 | 15 | 4 | 2 | - |
| 184 | - | 1 | - | 5 | 3 | 3 | 3 | 2 | 2 | 3 | 3 | - | 2 | - |
| | - | - | - | 1 | 8 | 17 | 4 | 4 | 2 | 1 | 1 | - | - | - |
| 185 | - | - | 1 | - | - | - | - | - | 1 | - | - | - | - | - |
| | - | - | - | - | 1 | - | 1 | - | 3 | 3 | 1 | 1 | 1 | - |
| 186 | - | - | - | - | 1 | - | - | - | - | - | - | - | - | - |
| | 3 | 5 | 3 | 9 | 7 | 10 | 43 | 40 | 53 | 68 | 52 | 41 | - | - |
| 186a | 2 | 6 | 1 | 2 | 2 | 3 | 2 | 10 | 24 | 61 | 110 | 113 | - | - |
| | 3 | 5 | 3 | 8 | 7 | 10 | 41 | 40 | 53 | 68 | 52 | 41 | - | - |
| 186b | 2 | 6 | 1 | 2 | 2 | 3 | 2 | 10 | 24 | 61 | 110 | 113 | - | - |
| | - | - | - | - | 1 | - | - | 2 | - | - | - | - | - | - |
| 187 | - | - | - | - | - | - | - | - | - | - | - | - | - | - |
| 188 | - | - | - | - | - | - | - | - | - | - | - | - | - | - |
| 189 | - | - | - | - | - | - | - | - | - | 3 | 1 | - | - | - |
| 190 | - | - | - | - | - | - | - | - | - | - | - | - | - | - |
| 191 | - | - | - | - | - | - | 1 | 1 | 3 | 3 | 3 | 3 | - | - |
| 192 | - | - | - | - | - | - | - | 1 | - | 1 | - | - | - | - |
| | - | - | - | - | - | 1 | - | 1 | 1 | - | - | - | - | - |
| 193 | - | - | - | - | - | - | - | - | - | - | - | - | - | - |
| | - | - | - | - | - | 1 | 4 | 6 | 3 | 3 | - | - | - | - |
| 194 | - | - | - | - | - | - | - | - | - | - | - | - | - | - |
| | 2 | 3 | 5 | - | 6 | 4 | 4 | 13 | 20 | 14 | 9 | 7 | - | - |
| 194a | 2 | - | 3 | 1 | - | 2 | 12 | 13 | 5 | 2 | 3 | 3 | 2 | - |
| | 1 | 3 | 1 | - | - | 2 | 1 | 3 | 3 | 5 | 3 | 2 | - | - |
| 194b | - | - | 1 | - | - | - | 1 | - | 2 | - | - | - | - | - |
| | 1 | - | 4 | - | 6 | 2 | 3 | 10 | 17 | 9 | 6 | 5 | - | - |
| | 2 | - | 2 | 1 | - | 2 | 11 | 13 | 3 | 2 | 3 | 3 | 2 | - |

| Detailed Int. List No. | Table 33 CAUSE OF DEATH. | Sex. | All deaths in- vestigated. | DEATHS DUE TO VIOLENCE AND OTHER AND MONTHS, AND BY | | | | | | | | | | | |
|---------------------------|---|-------------|-------------------------------|--|-----------|--------|--------|------|-------|-------|---------|------------|----------|-----------|-----------|
| | | | | MONTHS. | | | | | | | | | | | |
| | | | | January. | February. | March. | April. | May. | June. | July. | August. | September. | October. | November. | December. |
| 195 | Violent deaths of which the nature (accident, suicide, homicide) is unknown | T M F | 1 1 1 | - | - | - | - | 1 | - | - | - | - | - | - | - |
| 196 | Wounds of war | T M F | - - - | - | - | - | - | - | - | - | - | - | - | - | - |
| 197 | Executions of civilians by belligerent armies | T M F | - - - | - | - | - | - | - | - | - | - | - | - | - | - |
| 198 | Legal executions | T M F | 1 1 1 | - | - | - | - | - | - | 1 | - | - | - | - | - |
| 201 | Accidental traumatism in mines and quarries | T M F | - - - | - | - | - | - | - | - | - | - | - | - | - | - |
| 202 | Accidents from agricultural ma- chinery | T M F | - - - | - | - | - | - | - | - | - | - | - | - | - | - |
| 203 | Elevator accidents | T M F | 9 9 - | - | 1 | - | 1 | 1 | 1 | - | - | - | 2 | 2 | 1 |
| 204 | Accidents from machinery used for recreation | T M F | - - - | - | - | - | - | - | - | - | - | - | - | - | - |
| 205 | Other machinery accidents | T M F | 11 11 - | - | 1 | 1 | 2 | 2 | 1 | 1 | - | - | 2 | - | 1 |
| 206 | Railroad and automobile collisions . | T M F | 13 9 4 | - | - | - | - | - | - | - | - | - | - | - | - |
| 207 | Other railroad accidents | T M F | 41 36 5 | - | 6 | - | 6 | 2 | 2 | 2 | 6 | - | 4 | 4 | 3 |
| 208 | Street car and automobile collisions | T M F | 4 4 - | - | - | - | 2 | - | 1 | - | 1 | - | 1 | - | - |
| 209 | Other street car accidents | T M F | 19 14 5 | - | - | - | - | - | - | - | - | - | - | - | - |
| 210 | Automobile accidents | T M F | 771 571 200 | - | 2 | 1 | - | 4 | 1 | 2 | 1 | 1 | 1 | 1 | - |
| 211 | Motorcycle accidents | T M F | 8 7 1 | - | 1 | - | 1 | 1 | 1 | - | - | 1 | - | - | - |
| 212 | Other land transportation accidents | T M F | 26 16 10 | - | - | 3 | 2 | - | - | 1 | 3 | 3 | 3 | - | - |
| 213 | Water transportation accidents . . | T M F | 1 1 - | - | - | 3 | 3 | - | 2 | - | - | - | 1 | 1 | - |
| 214 | Air transportation accidents . . . | T M F | 11 10 1 | - | - | - | - | - | - | - | 1 | - | - | - | - |
| | CAUSES NOT DUE TO VIOLENCE . . | T M F | 4,177 2,676 1,501 | - | - | - | - | - | 1 | 1 | 2 | 1 | 1 | 1 | 1 |
| | Stillbirths | T M F | 69 35 34 | - | 2 | 1 | 1 | 4 | 7 | 5 | 1 | 3 | 2 | 6 | 3 |

| Line No. | Table 34 COUNTIES. | DEATHS (INCLUSIVE OF STILLBIRTHS) INVESTIGATED AND AUTOPSIES MADE BY MEDICAL EXAMINERS IN EACH COUNTY: 1923 TO 1932. | | | | | | | | | | | |
|----------|---------------------------|---|--------------|--------------|--------|----------------------|--------|----------------------|--------|----------------------|--------|----------------------|--|
| | | 10 YEARS, 1923 TO 1932. | | | 1932. | | 1931. | | 1930. | | 1929. | | |
| | | Views. | AUTOPSIES. | | Views. | Au- top- sies. | Views. | Au- top- sies. | Views. | Au- top- sies. | Views. | Au- top- sies. | |
| | | | Num- ber. | Per cent. | | | | | | | | | |
| 1 | The State. | 78,201 | 6,021 | 7.7 | 8,377 | 605 | 8,028 | 578 | 7,982 | 551 | 8,097 | 585 | |
| 2 | Barnstable . | 759 | 15 | 2.0 | 72 | 2 | 88 | 2 | 79 | 2 | 77 | 2 | |
| 3 | Berkshire . | 1,687 | 35 | 2.1 | 184 | 3 | 158 | 3 | 183 | 6 | 189 | 4 | |
| 4 | Bristol . | 6,511 | 351 | 5.4 | 757 | 66 | 694 | 53 | 630 | 46 | 637 | 45 | |
| 5 | Dukes . | 131 | 10 | 7.6 | 13 | 1 | 8 | — | 10 | 1 | 15 | — | |
| 6 | Essex . | 7,650 | 261 | 3.4 | 806 | 20 | 790 | 31 | 821 | 29 | 787 | 22 | |
| 7 | Franklin . | 773 | 13 | 1.7 | 80 | 3 | 81 | 1 | 63 | 1 | 94 | 3 | |
| 8 | Hampden . | 7,004 | 169 | 2.4 | 785 | 17 | 755 | 11 | 787 | 17 | 742 | 15 | |
| 9 | Hampshire . | 1,255 | 21 | 1.7 | 130 | 1 | 140 | 3 | 147 | — | 141 | 2 | |
| 10 | Middlesex . | 16,062 | 515 | 3.2 | 1,859 | 66 | 1,736 | 56 | 1,622 | 57 | 1,610 | 39 | |
| 11 | Nantucket . | 72 | 8 | 11.1 | 10 | 2 | 13 | — | 12 | 1 | 4 | 1 | |
| 12 | Norfolk . | 5,325 | 174 | 3.3 | 660 | 13 | 567 | 11 | 567 | 23 | 604 | 25 | |
| 13 | Plymouth . | 2,912 | 138 | 4.7 | 332 | 9 | 351 | 14 | 333 | 12 | 303 | 10 | |
| 14 | Suffolk . | 19,850 | 3,782 | 19.0 | 1,871 | 320 | 1,910 | 336 | 1,817 | 280 | 2,047 | 357 | |
| 15 | Worcester . | 8,210 | 584 | 7.1 | 818 | 82 | 737 | 57 | 911 | 76 | 847 | 60 | |

| Line No. | DEATHS (INCLUSIVE OF STILLBIRTHS) INVESTIGATED AND AUTOPSIES MADE BY MEDICAL EXAMINERS IN EACH COUNTY: 1923 TO 1932. | | | | | | | | | | | |
|----------|---|----------------------|--------|----------------------|--------|----------------------|--------|----------------------|--------|----------------------|--------|----------------------|
| | 1928. | | 1927. | | 1926. | | 1925. | | 1924. | | 1923. | |
| | Views. | Au- top- sies. | Views. | Au- top- sies. | Views. | Au- top- sies. | Views. | Au- top- sies. | Views. | Au- top- sies. | Views. | Au- top- sies. |
| 1 | 8,021 | 639 | 7,469 | 534 | 7,648 | 565 | 7,689 | 577 | 7,341 | 655 | 7,549 | 732 |
| 2 | 87 | 3 | 80 | - | 70 | 1 | 76 | 1 | 75 | 2 | 55 | 1 |
| 3 | 197 | 5 | 151 | 6 | 157 | - | 170 | 5 | 147 | 1 | 151 | 4 |
| 4 | 637 | 50 | 574 | 24 | 660 | 29 | 629 | 26 | 648 | 25 | 645 | 22 |
| 5 | 14 | 2 | 11 | 1 | 12 | 2 | 9 | - | 13 | - | 26 | 5 |
| 6 | 773 | 12 | 672 | 19 | 716 | 24 | 723 | 29 | 795 | 29 | 767 | 26 |
| 7 | 83 | 1 | 76 | - | 66 | - | 74 | 2 | 67 | 2 | 89 | 1 |
| 8 | 682 | 11 | 654 | 9 | 690 | 19 | 666 | 17 | 633 | 14 | 610 | 19 |
| 9 | 128 | 6 | 131 | - | 124 | 5 | 117 | 8 | 91 | - | 106 | - |
| 10 | 1,581 | 46 | 1,547 | 34 | 1,565 | 47 | 1,568 | 53 | 1,468 | 63 | 1,506 | 49 |
| 11 | 11 | - | 5 | 1 | 5 | 2 | 4 | - | 6 | - | 2 | - |
| 12 | 570 | 16 | 483 | 13 | 491 | 14 | 470 | 19 | 474 | 15 | 439 | 17 |
| 13 | 307 | 16 | 260 | 8 | 271 | 7 | 274 | 18 | 234 | 27 | 247 | 17 |
| 14 | 2,078 | 421 | 1,969 | 355 | 1,998 | 358 | 2,109 | 356 | 1,909 | 427 | 2,142 | 519 |
| 15 | 873 | 50 | 856 | 64 | 823 | 57 | 800 | 43 | 781 | 50 | 764 | 52 |

PART II. A.

BIRTH STATISTICS

| | PAGE |
|-------------------------|----------|
| Introduction | 144-146 |
| Birth registration | 144, 145 |
| Live births | 145 |
| Birth rates | 145 |
| Changes in birth rate | 145 |
| Stillbirths | 145 |
| Birth rates, highest | 145, 146 |
| Sex proportion at birth | 146 |
| Nativity of parents | 146 |
| Plural births | 146 |
| Natural increase | 146 |
| Statistical tables | 147-154 |

INTRODUCTION.

Birth Registration. — Like the registration of deaths, birth registration has been compulsory in Massachusetts since Colonial times. It was one of the first States to be included in the registration area of the United States Census Bureau. The making of authentic birth records presents greater difficulties than that of either marriages or deaths, and probably no State or sizable city claims 100 per cent birth registration; but the results in Massachusetts on the whole are considered to be far above the average and efforts are continually being made for its improvement.

Records are made in the first instance by the local registrars, who are the city and town clerks, with the exception of Boston where the City Registrar is the official in charge.

The physician* in attendance at the birth of a child is required, within forty-eight hours, to give notice and make a complete return within fifteen days of the facts required for record to the clerk of the city or town in which such birth occurred. Parents, within forty days, are required to give notice to the registration official of every child born to them.

In addition to the above, persons in charge of a hospital, almshouse, or other institution, public or private, are required to give, on or before the fifth day of each month, notice to the town clerk of every birth occurring among the persons in such institution during the preceding month. The law also provides that the clerk of each town may annually in January ascertain the facts required for record of all children born in his town during the preceding year and resident therein.

The records on file in the Division of Vital Statistics are attested copies of the originals filed with the local officials. The law has required the filing at this central record office since 1841. During this time 5,149,996 births have been registered and the annual registration report issued. Since the establishment of the office of State Registrar of Vital Statistics in 1918, a systematic campaign has been carried on to obtain prompt and complete compliance with the birth registration laws. If people generally realized the importance of birth records, complete registration would soon be an accomplished fact.

There is hardly a relation of life, social, legal, or economic, in which the evidence furnished by an accurate registration of births may not prove to be of the greatest value, not only to the individual, but also to the public at large. It is not only an act of civilization to register Birth Certificates, but also good business, for they are frequently used in many practical ways:

1. As evidence to prove the age and legitimacy of heirs;
2. As proof of age to determine the validity of a contract entered into by an alleged minor;
3. As evidence to establish age and proof of citizenship and descent; in order to vote;
4. As evidence to establish the right of admission to the professions and to many public offices;
5. As evidence of legal age to marry;
6. As evidence to prove the pension claims of widows and orphans;
7. As evidence to determine the liability of parents for the debts of a minor;

* Midwives are not recognized in Massachusetts. It has been held that the practice of midwifery is the practice of medicine, and as there is no provision under the law for licensing midwives, any one who practices midwifery is violating the medical registration laws.

8. As evidence in the administration of estates, the settlement of insurance and pensions;

9. As evidence to prove the irresponsibility of children under age for crime and misdemeanor, and various other matters in the criminal code;

10. As evidence in the enforcement of laws relating to education and to child labor;

11. As evidence to determine the relations of guardians and wards;

12. As proof of citizenship in order to obtain a passport;

13. As evidence in the claim for exemption from or the right to jury and militia service.

Copies of records of births occurring during the preceding year are forwarded to the Division of Vital Statistics on or before March 1st, April 1st and May 1st of the year following; the time depending upon the size of the city or town making the return.

After the statutory period has elapsed for filing copies of the records with the Department of the Secretary of the Commonwealth, no delayed returns or corrections can be accepted unless supported by a deposition made by the parents, physician, or at the discretion of the town clerk of responsible persons with knowledge of the facts, or based upon a writing made at the time by a person since deceased charged with making the return in the first instance. As the evidential value of a record depends for its authenticity upon the fact that it is made contemporaneously with the happening of the event recorded, the registrars are urged to exercise considerable care in accepting delayed returns for records, particularly if it is some years after the birth occurred. This holds true of corrections which can only be made in accordance with the facts as they actually existed at the time the birth occurred, with the exception of an illegitimate child who is legitimized through the subsequent marriage of its parents; in these cases the record may be corrected in accordance with Chapter 281 of the Acts of 1925, so that the child will appear on the record as the legitimate offspring of its parents. Chapter 169, Acts of 1930 and Chapter 258, Acts of 1931 provide for correction of birth records of illegitimate children who have acquired new names by judicial decree.

As a means of eliminating errors from physicians' returns of births, many local registrars are sending a supplemental report of the physician's return to the parents for their approval; and when the certificate is returned properly signed by a parent, it is filed with the physician's certificate. Many cities and towns have already adopted this follow-up system, and an attempt is being made to institute this method throughout Massachusetts.

Live Births.—In the Commonwealth in 1932 there were 68,518 live births, a decrease of 867, or 1.2 per cent as compared with the number registered in 1931. There was an increase in 1932 of 908, or 2.2 per cent in the number of infants born to native parents; a decrease of 1,766, or 11.8 per cent, to foreign-born parents; and 12, or one tenth per cent, to mixed parents, namely, one parent native, the other foreign-born, as compared with 1931.

Birth Rate.—In proportion to the total population, the total live births were equivalent to a rate of 15.9 per 1,000 population, the lowest rate ever recorded in the Commonwealth. This was .3 per 1,000 lower than that recorded in 1931, and 1.7 per 1,000 below the average for the five years 1927 to 1931.

Changes in Birth Rate.—The birth rate for the Commonwealth attained the highest point on record, 30.2 in the year 1857. Since then the rate, although fluctuating considerably, has shown a considerable decline, and a steady decline since 1924, notwithstanding an improvement in the registration. Although the birth rate has been smaller in recent years, the infant death rate has also declined, the infant mortality rate for 1932 being the lowest ever recorded, so that the number of babies who survive the dangers of infancy is becoming steadily greater. This fact is strikingly shown in the infant mortality tables.

Stillbirths.—Stillbirths registered in 1932 number 2,350, a decrease of 90, or 3.7 per cent, as compared with 1931. The rate per 1,000 live births was 34.3 in 1932; 35.2 in 1931 and 1930; 34.3 in 1929; 35.7 in 1928 and 36.1 in 1927.

Birth Rates, Highest.—The six municipalities having 15,000 inhabitants or more showing the highest birth rates in 1932 are: Norwood, 29.1; Framingham, 23.0; Boston, 22.1; Cambridge, 21.7; Waltham, 21.2; and Weymouth, 20.8.

The city of Boston has the highest birth rate (22.1) of any place in the State of over 100,000 population. High birth rates, however, do not necessarily indicate satisfactory increases in population, since high rates of infant and childhood mortality may nullify the effect of high birth rates.

Variations in the birth rates of different communities may be partially accounted for by differences in the proportions of married women of child-bearing age residing therein, and by the presence of hospitals to which expectant mothers go from neighboring cities and towns in order to take advantage of the best medical advice and obstetrical care during pregnancy and childbirth.

Sex Proportion at Birth. — It has never been determined whether the higher proportion of masculine than of feminine births is the result of definite causes or not. The fact remains that this phenomenon is invariably true. Births of males in 1932 numbered 35,080, and those of females 33,437, corresponding to a ratio of 1,049 male births to 1,000 female births.

Nativity of Parents. — The number of births where both parents were native (41,292) exceeded the number of births where both parents were foreign-born (13,180) by 28,112, or 213.2 per cent in 1932. Children born of mixed parents (one parent native and one parent foreign-born) numbered 14,039 in 1932, as compared with 14,051 in 1931.

The proportion of children born of native parents declined from 1890 until about 1910, since then, the proportion has steadily increased. In 1932 the proportion was 60.3 per cent.

The proportion of children born of parents one of whom was native and the other foreign-born was 20.5 in 1932, as compared with 20.3 in 1931. The number of children born of parents whose nativity was not reported on the birth certificate was 7 in 1932.

Plural Births. — In 1932 there were 741 plural births, 735 pairs of twins, 6 cases of triplets, or 10.8 pairs of twins per 1,000 live births, and .1 case of triplets per 1,000 live births.

Natural Increase. — The excess of the birth rate over the death rate shows the ratio at which the community is reproducing itself by natural increases. In every year since the compilation of birth statistics was started the birth rate has been higher than the death rate.

The rate of natural increase for 1932 was 4.4 per 1,000 population, and averaged 6.0 for the five years 1927 to 1931.

Notwithstanding the decline in the birth rate in recent years, the number of births is greatly in excess of the number of deaths; and this fact, coupled with the steady decrease in infant mortality, has resulted in a net gain in the natural increase in population. The excess of births over deaths amounts to 38.3 per cent in 1932, as compared with 42.3 in 1931, 48.9 in 1930, 42.1 in 1929, 53.7 in 1928, and 66.8 in 1927.

For comparisons previous to 1900 relative to the natural increase from 1851, and for figures from that date up to and including 1919, reference may be made to the Annual Report of Vital Statistics of Massachusetts for the year ending Dec. 31, 1919, Public Document No. 1.

Table 35

LIVE BIRTHS, BY SEX AND PARENT NATIVITY, IN EACH COUNTY AND MUNICIPALITY; AND BIRTH RATES: 1932.

| COUNTIES AND MUNICIPALITIES, ¹ | Total number. | SEX. | | | PARENT NATIVITY. | | | | Birth rate per 1,000 population. |
|---|---------------|---------------|---------------|----------|------------------|---------------|---------------|-----------|----------------------------------|
| | | Male. | Female. | Unknown. | Na-tive. | For-eign. | Mixed. | Un-known. | |
| The State. | 68,518 | 35,080 | 33,437 | - | 41,292 | 13,180 | 14,039 | 7 | 15.9 |
| COUNTIES. | | | | | | | | | |
| Barnstable | 536 | 256 | 280 | - | 385 | 61 | 90 | - | 16.0 |
| Berkshire | 2,007 | 1,012 | 995 | - | 1,464 | 254 | 287 | 2 | 16.6 |
| Bristol | 5,776 | 2,922 | 2,854 | - | 3,390 | 1,031 | 1,355 | - | 15.8 |
| Dukes | 102 | 50 | 52 | - | 76 | 10 | 16 | - | 20.4 |
| Essex | 7,398 | 3,787 | 3,611 | - | 4,449 | 1,335 | 1,614 | - | 14.8 |
| Franklin | 655 | 316 | 339 | - | 514 | 58 | 83 | - | 13.2 |
| Hampden | 4,905 | 2,488 | 2,417 | - | 3,111 | 866 | 928 | - | 14.5 |
| Hampshire | 939 | 484 | 455 | - | 694 | 112 | 133 | - | 12.9 |
| Middlesex | 14,464 | 7,426 | 7,038 | - | 8,565 | 2,903 | 2,994 | 2 | 14.9 |
| Nantucket | 72 | 34 | 38 | - | 46 | 15 | 11 | - | 18.4 |
| Norfolk | 3,385 | 1,727 | 1,658 | - | 2,115 | 567 | 703 | - | 10.7 |
| Plymouth | 2,181 | 1,125 | 1,056 | - | 1,537 | 264 | 380 | - | 13.4 |
| Suffolk | 18,467 | 9,565 | 8,902 | - | 10,245 | 4,535 | 3,686 | 1 | 21.0 |
| Worcester | 7,631 | 3,889 | 3,742 | - | 4,701 | 1,169 | 1,759 | 2 | 15.5 |
| MUNICIPALITIES. | | | | | | | | | |
| Abington | 28 | 15 | 13 | - | 20 | 1 | 7 | - | - |
| Acton | 6 | 4 | 2 | - | 3 | 1 | 2 | - | - |
| Acushnet | 132 | 70 | 62 | - | 89 | 21 | 22 | - | - |
| Adams | 223 | 107 | 116 | - | 127 | 53 | 43 | - | 17.6 |
| Agawam | 54 | 26 | 28 | - | 34 | 10 | 10 | - | - |
| Alford | 1 | 1 | - | - | 1 | - | - | - | - |
| Amesbury | 171 | 84 | 87 | - | 100 | 27 | 44 | - | 14.0 |
| Amherst | 34 | 15 | 19 | - | 25 | 3 | 6 | - | - |
| Andover | 113 | 63 | 50 | - | 61 | 25 | 27 | - | - |
| Arlington | 485 | 248 | 237 | - | 292 | 92 | 100 | - | 11.8 |
| Ashburnham | 26 | 11 | 15 | - | 23 | 2 | 1 | - | - |
| Ashby | 2 | 2 | - | - | 1 | - | 1 | - | - |
| Ashfield | 6 | 2 | 4 | - | 6 | - | - | - | - |
| Ashland | 12 | 7 | 5 | - | 5 | 5 | 2 | - | - |
| Athol | 146 | 74 | 72 | - | 102 | 16 | 28 | - | 13.0 |
| ATTLEBORO | 417 | 210 | 207 | - | 283 | 46 | 88 | - | 18.7 |
| Auburn | 36 | 21 | 15 | - | 27 | 4 | 5 | - | - |
| Avon | 26 | 14 | 12 | - | 24 | 1 | 1 | - | - |
| Ayer | 98 | 45 | 53 | - | 80 | 4 | 14 | - | - |
| Barnstable | 222 | 101 | 121 | - | 174 | 15 | 33 | - | - |
| Barre | 36 | 24 | 12 | - | 13 | 15 | 8 | - | - |
| Becket | 10 | 4 | 6 | - | 10 | - | - | - | - |
| Bedford | 8 | 6 | 2 | - | 4 | 3 | 1 | - | - |
| Belchertown | 22 | 11 | 11 | - | 16 | 3 | 3 | - | - |
| Bellingham | 46 | 22 | 24 | - | 19 | 9 | 8 | - | - |
| Belmont | 59 | 30 | 29 | - | 29 | 14 | 16 | - | 2.4 |
| Berkley | 10 | 6 | 4 | - | 8 | - | 2 | - | - |
| Berlin | 8 | 6 | 2 | - | 6 | - | 2 | - | - |
| Bernardston | 6 | 4 | 2 | - | 6 | - | - | - | - |
| BEVERLY | 408 | 211 | 197 | - | 255 | 53 | 100 | - | 15.6 |
| Billerica | 58 | 37 | 21 | - | 37 | 6 | 15 | - | - |
| Blackstone | 57 | 36 | 21 | - | 26 | 8 | 23 | - | - |
| Blandford | 1 | 1 | - | - | - | - | 1 | - | - |
| Bolton | - | - | - | - | - | - | - | - | - |
| Boston | 17,271 | 8,944 | 8,327 | - | 9,668 | 4,195 | 3,407 | 1 | 22.1 |
| Bourne | 27 | 15 | 12 | - | 16 | 8 | 3 | - | - |
| Boxborough | 4 | 2 | 2 | - | 3 | - | 1 | - | - |
| Boxford | 3 | 2 | 1 | - | 2 | - | 1 | - | - |
| Boylston | 1 | - | 1 | - | 1 | - | - | - | - |
| Braintree | 141 | 73 | 68 | - | 97 | 16 | 28 | - | 8.4 |
| Brewster | 7 | 5 | 2 | - | 5 | - | 2 | - | - |
| Bridgewater | 50 | 26 | 24 | - | 32 | 7 | 11 | - | - |
| Brimfield | 8 | 5 | 3 | - | 5 | 2 | 1 | - | - |
| BROCKTON | 1,250 | 643 | 607 | - | 893 | 140 | 217 | - | 19.6 |
| Brookfield | 4 | - | 4 | - | 4 | - | - | - | - |
| Brookline | 122 | 65 | 57 | - | 68 | 30 | 24 | - | 2.5 |
| Buckland | 12 | 6 | 6 | - | 10 | - | 2 | - | - |
| Burlington | 16 | 8 | 8 | - | 9 | 1 | 6 | - | - |
| CAMBRIDGE | 2,462 | 1,291 | 1,171 | - | 1,429 | 557 | 476 | - | 21.7 |
| Canton | 27 | 8 | 19 | - | 11 | 11 | 5 | - | - |
| Carlisle | 3 | - | 3 | - | 2 | - | 1 | - | - |
| Carver | 20 | 16 | 4 | - | 8 | 4 | 8 | - | - |
| Charlemont | 8 | 3 | 5 | - | 7 | 1 | - | - | - |
| Charlton | 27 | 13 | 14 | - | 22 | 2 | 3 | - | - |
| Chatham | 9 | 3 | 6 | - | 5 | 2 | 2 | - | - |
| Chelmsford | 41 | 23 | 18 | - | 29 | 7 | 5 | - | - |
| CHELSEA | 674 | 341 | 333 | - | 279 | 223 | 172 | - | 14.7 |
| Cheshire | 15 | 7 | 8 | - | 7 | 5 | 3 | - | - |
| Chester | 10 | 5 | 5 | - | 8 | 2 | - | - | - |
| Chesterfield | 2 | - | 2 | - | 2 | - | - | - | - |
| CHICOPPEE | 400 | 198 | 202 | - | 190 | 108 | 102 | - | 8.9 |

¹ Cities are printed in small capitals.

Table 35

LIVE BIRTHS, BY SEX AND PARENT NATIVITY, IN EACH COUNTY
AND MUNICIPALITY; AND BIRTH RATES: 1932.

| MUNICIPALITIES. ¹ | Total num- ber. | SEX. | | | PARENT NATIVITY. | | | | Birth rate per 1,000 popu- lation. |
|------------------------------|-----------------------|-------|--------------|---------------|------------------|---------------|--------|---------------|---|
| | | Male. | Fe- male. | Un- known. | Na- tive. | For- eign. | Mixed. | Un- known. | |
| Chilmark | 1 | — | 1 | — | 1 | — | — | — | — |
| Clarksburg | 10 | 3 | 7 | — | 8 | 1 | 1 | — | — |
| Clinton | 256 | 142 | 114 | — | 170 | 33 | 53 | — | 20.0 |
| Cohasset | 92 | 49 | 43 | — | 71 | 5 | 16 | — | — |
| Colrain | 20 | 5 | 15 | — | 18 | 1 | 1 | — | — |
| Concord | 177 | 84 | 93 | — | 122 | 17 | 38 | — | — |
| Conway | 9 | 2 | 7 | — | 6 | 2 | 1 | — | — |
| Cummingtown | 5 | 3 | 2 | — | 5 | — | — | — | — |
| Dalton | 13 | 8 | 5 | — | 10 | — | 3 | — | — |
| Dana | 1 | 1 | — | — | 1 | — | — | — | — |
| Danvers | 116 | 56 | 60 | — | 84 | 11 | 21 | — | 8.5 |
| Dartmouth | 85 | 48 | 37 | — | 33 | 26 | 26 | — | — |
| Dedham | 143 | 70 | 73 | — | 73 | 40 | 30 | — | 9.1 |
| Deerfield | 25 | 15 | 10 | — | 18 | 5 | 2 | — | — |
| Dennis | 11 | 6 | 5 | — | 7 | 3 | 1 | — | — |
| Dighton | 105 | 57 | 48 | — | 79 | 10 | 16 | — | — |
| Douglas | 24 | 16 | 8 | — | 13 | 8 | 3 | — | — |
| Dover | — | — | — | — | — | — | — | — | — |
| Dracut | 101 | 59 | 42 | — | 57 | 19 | 25 | — | — |
| Dudley | 68 | 35 | 33 | — | 45 | 11 | 12 | — | — |
| Dunstable | 3 | 2 | 1 | — | 3 | — | — | — | — |
| Duxbury | 17 | 9 | 8 | — | 15 | 1 | 1 | — | — |
| East Bridgewater | 28 | 18 | 10 | — | 23 | 3 | 2 | — | — |
| East Brookfield | 10 | 5 | 5 | — | 8 | — | 2 | — | — |
| East Longmeadow | 13 | 11 | 2 | — | 9 | — | 4 | — | — |
| Eastham | 17 | 10 | 7 | — | 14 | 1 | 2 | — | — |
| Easthampton | 85 | 40 | 45 | — | 47 | 19 | 19 | — | 7.5 |
| Easton | 42 | 24 | 18 | — | 27 | 9 | 6 | — | — |
| Edgartown | 3 | — | 3 | — | 3 | — | — | — | — |
| Egremont | 2 | 1 | 1 | — | 1 | 1 | — | — | — |
| Enfield | 2 | 1 | 1 | — | 1 | — | 1 | — | — |
| Erving | 12 | 6 | 6 | — | 10 | — | 2 | — | — |
| Essex | 3 | 2 | 1 | — | 1 | 1 | 1 | — | — |
| EVERETT | 700 | 346 | 354 | — | 333 | 200 | 167 | — | 13.6 |
| Fairhaven | 110 | 56 | 54 | — | 58 | 23 | 29 | — | 10.0 |
| FALL RIVER | 2,099 | 1,058 | 1,041 | — | 1,291 | 335 | 473 | — | 18.2 |
| Falmouth | 92 | 46 | 46 | — | 42 | 25 | 25 | — | — |
| FITCHBURG | 755 | 387 | 368 | — | 443 | 151 | 161 | — | 18.6 |
| Florida | 3 | 3 | — | — | 3 | — | — | — | — |
| Foxborough | 37 | 18 | 19 | — | 26 | 3 | 8 | — | — |
| Framingham | 522 | 272 | 250 | — | 342 | 93 | 87 | — | 23.0 |
| Franklin | 70 | 36 | 34 | — | 36 | 15 | 19 | — | — |
| Freetown | 20 | 14 | 6 | — | 15 | 3 | 2 | — | — |
| GARDNER | 370 | 197 | 173 | — | 224 | 69 | 77 | — | 18.8 |
| Gay Head | 2 | 1 | 1 | — | 2 | — | — | — | — |
| Georgetown | 18 | 9 | 9 | — | 16 | 1 | 1 | — | — |
| Gill | 7 | 1 | 6 | — | 2 | 2 | 3 | — | — |
| GLOUCESTER | 441 | 219 | 222 | — | 256 | 79 | 106 | — | 17.9 |
| Goshen | 4 | 3 | 1 | — | 4 | — | — | — | — |
| Gosnold | — | — | — | — | — | — | — | — | — |
| Grafton | 58 | 29 | 29 | — | 37 | 11 | 10 | — | — |
| Granby | 7 | 2 | 5 | — | 2 | 3 | 2 | — | — |
| Granville | 2 | 1 | 1 | — | 2 | — | — | — | — |
| Great Barrington | 119 | 53 | 66 | — | 91 | 10 | 18 | — | — |
| Greenfield | 251 | 123 | 128 | — | 210 | 15 | 26 | — | 16.1 |
| Greenwich | 3 | 2 | 1 | — | 3 | — | — | — | — |
| Groton | 28 | 11 | 17 | — | 21 | 2 | 5 | — | — |
| Groveland | 23 | 10 | 13 | — | 17 | 2 | 4 | — | — |
| Hadley | 15 | 7 | 8 | — | 6 | 7 | 2 | — | — |
| Halifax | 7 | 5 | 2 | — | 4 | 2 | 1 | — | — |
| Hamilton | 3 | 2 | 1 | — | 2 | 1 | — | — | — |
| Hampden | 1 | 1 | — | — | 1 | — | — | — | — |
| Hancock | 4 | 1 | 3 | — | 4 | — | — | — | — |
| Hanover | 15 | 5 | 10 | — | 8 | 4 | 3 | — | — |
| Hanson | 19 | 14 | 5 | — | 11 | 4 | 4 | — | — |
| Hardwick | 13 | 5 | 8 | — | 8 | 4 | 1 | — | — |
| Harvard | 5 | 1 | 4 | — | 4 | — | 1 | — | — |
| Harwich | 33 | 16 | 17 | — | 22 | 2 | 9 | — | — |
| Hatfield | 13 | 3 | 10 | — | 6 | 3 | 4 | — | — |
| HAVERHILL | 760 | 377 | 383 | — | 544 | 86 | 130 | — | 15.6 |
| Hawley | 3 | 2 | 1 | — | 3 | — | — | — | — |
| Heath | 6 | 3 | 3 | — | 5 | — | 1 | — | — |
| Hingham | 24 | 9 | 15 | — | 17 | 2 | 5 | — | — |
| Hinsdale | 3 | 1 | 2 | — | 2 | — | 1 | — | — |
| Holbrook | 14 | 8 | 6 | — | 10 | 3 | 1 | — | — |
| Holden | 89 | 42 | 47 | — | 65 | 11 | 13 | — | — |
| Holland | 2 | 2 | — | — | 1 | — | 1 | — | — |
| Holliston | 11 | 5 | 6 | — | 5 | 1 | 5 | — | — |

¹ See footnote on page 147.

Table 35

LIVE BIRTHS, BY SEX AND PARENT NATIVITY, IN EACH COUNTY
AND MUNICIPALITY; AND BIRTH RATES: 1932.

| MUNICIPALITIES. ¹ | Total num- ber. | SEX. | | | PARENT NATIVITY. | | | | Birth rate per 1,000 popu- lation. |
|------------------------------|-----------------------|-------|--------------|---------------|------------------|---------------|--------|---------------|---|
| | | Male. | Fe- male. | Un- known. | Na- tive. | For- eign. | Mixed. | Un- known. | |
| HOLYOKE | 1,005 | 517 | 488 | - | 647 | 153 | 205 | - | 17.8 |
| Hopedale | 24 | 11 | 13 | - | 11 | 10 | 3 | - | - |
| Hopkinton | 12 | 5 | 7 | - | 11 | - | 1 | - | - |
| Hubbardston | 5 | 1 | 4 | - | 4 | - | 1 | - | - |
| Hudson | 79 | 45 | 34 | - | 38 | 26 | 15 | - | - |
| Hull | 14 | 6 | 8 | - | 11 | 2 | 1 | - | - |
| Huntington | 4 | 2 | 2 | - | 3 | 1 | - | - | - |
| Ipswich | 114 | 61 | 53 | - | 59 | 22 | 33 | - | - |
| Kingston | 4 | - | 4 | - | 4 | - | - | - | - |
| Lakeville | 14 | 9 | 5 | - | 11 | 2 | 1 | - | - |
| Lancaster | 18 | 10 | 8 | - | 11 | 2 | 5 | - | - |
| Lanesborough | 2 | 1 | 1 | - | 1 | - | 1 | - | - |
| LAWRENCE | 1,413 | 695 | 718 | - | 704 | 346 | 363 | - | 16.6 |
| Lee | 26 | 12 | 14 | - | 15 | 9 | 2 | - | - |
| Leicester | 42 | 23 | 19 | - | 28 | 2 | 12 | - | - |
| Lenox | 6 | 4 | 2 | - | 1 | 2 | 3 | - | - |
| LEOMINSTER | 355 | 180 | 175 | - | 201 | 74 | 80 | - | 16.3 |
| Leverett | 10 | 3 | 7 | - | 9 | - | 1 | - | - |
| Lexington | 55 | 27 | 28 | - | 26 | 10 | 18 | 1 | - |
| Leyden | 1 | - | 1 | - | 1 | - | - | - | - |
| Lincoln | 1 | 1 | - | - | - | - | 1 | - | - |
| Littleton | 3 | 1 | 2 | - | - | 1 | 2 | - | - |
| Longmeadow | 3 | 2 | 1 | - | 1 | 2 | - | - | - |
| LOWELL | 1,932 | 975 | 957 | - | 1,270 | 248 | 414 | - | 19.3 |
| Ludlow | 189 | 107 | 82 | - | 92 | 66 | 31 | - | - |
| Lunenburg | 12 | 10 | 2 | - | 5 | 4 | 3 | - | - |
| LYNN | 1,559 | 798 | 761 | - | 902 | 316 | 341 | - | 15.2 |
| Lynnfield | 4 | 2 | 2 | - | 3 | - | 1 | - | - |
| MALDEN | 865 | 437 | 428 | - | 450 | 198 | 217 | - | 14.2 |
| Manchester | 2 | 1 | 1 | - | 1 | - | 1 | - | - |
| Mansfield | 55 | 27 | 28 | - | 30 | 9 | 16 | - | - |
| Marblehead | 94 | 50 | 44 | - | 78 | 3 | 13 | - | - |
| Marion | 12 | 5 | 7 | - | 4 | 4 | 4 | - | - |
| MARLBOROUGH | 275 | 128 | 147 | - | 204 | 30 | 41 | - | 17.6 |
| Marshfield | 9 | 5 | 4 | - | 8 | - | 1 | - | - |
| Mashpee | 5 | 4 | 1 | - | 3 | - | 2 | - | - |
| Mattapoisett | 14 | 5 | 9 | - | 9 | 3 | 2 | - | - |
| Maynard | 41 | 21 | 20 | - | 12 | 18 | 11 | - | - |
| Medfield | 9 | 5 | 4 | - | 4 | 3 | 2 | - | - |
| MEDFORD | 939 | 507 | 432 | - | 591 | 161 | 187 | - | 14.4 |
| Medway | 26 | 12 | 14 | - | 15 | 4 | 7 | - | - |
| MELROSE | 481 | 224 | 257 | - | 323 | 57 | 101 | - | 19.6 |
| Mendon | 14 | 7 | 7 | - | 10 | 1 | 3 | - | - |
| Merrimac | 18 | 7 | 11 | - | 13 | 1 | 4 | - | - |
| Methuen | 223 | 115 | 108 | - | 119 | 41 | 63 | - | 10.5 |
| Middleborough | 160 | 79 | 81 | - | 128 | 9 | 23 | - | - |
| Middlefield | - | - | - | - | - | - | - | - | - |
| Middleton | 12 | 7 | 5 | - | 12 | - | - | - | - |
| Milford | 392 | 199 | 193 | - | 236 | 74 | 82 | - | 26.6 |
| Millbury | 67 | 31 | 36 | - | 45 | 7 | 15 | - | - |
| Millis | 17 | 4 | 13 | - | 10 | 3 | 4 | - | - |
| Millville | 15 | 4 | 11 | - | 10 | 2 | 3 | - | - |
| Milton | 123 | 65 | 58 | - | 91 | 11 | 21 | - | 6.8 |
| Monroe | 1 | - | 1 | - | 1 | - | - | - | - |
| Monson | 26 | 8 | 18 | - | 17 | 5 | 4 | - | - |
| Montague | 162 | 85 | 77 | - | 118 | 18 | 26 | - | - |
| Monterey | 1 | 1 | - | - | 1 | - | - | - | - |
| Montgomery | - | - | - | - | - | - | - | - | - |
| Mount Washington | - | - | - | - | - | - | - | - | - |
| Nahant | 6 | 2 | 4 | - | 5 | 1 | - | - | - |
| Nantucket | 72 | 34 | 38 | - | 46 | 15 | 11 | - | - |
| Natick | 262 | 143 | 119 | - | 170 | 37 | 55 | - | 18.8 |
| Needham | 88 | 46 | 42 | - | 53 | 15 | 20 | - | 7.5 |
| New Ashford | - | - | - | - | - | - | - | - | - |
| NEW BEDFORD | 1,728 | 855 | 873 | - | 884 | 399 | 445 | - | 15.3 |
| New Braintree | 4 | 3 | 1 | - | 4 | - | - | - | - |
| New Marlborough | 10 | 5 | 5 | - | 9 | - | 1 | - | - |
| New Salem | 2 | 2 | - | - | 2 | - | - | - | - |
| Newbury | 9 | 5 | 4 | - | 8 | - | 1 | - | - |
| NEWBURYPORT | 278 | 160 | 118 | - | 214 | 21 | 43 | - | 18.4 |
| NEWTON | 843 | 438 | 405 | - | 535 | 142 | 166 | - | 11.9 |
| Norfolk | 12 | 3 | 9 | - | 5 | 4 | 3 | - | - |
| NORTH ADAMS | 417 | 209 | 208 | - | 317 | 33 | 67 | - | 19.3 |
| North Andover | 52 | 31 | 21 | - | 32 | 9 | 11 | - | - |
| North Attleborough | 87 | 51 | 36 | - | 52 | 13 | 22 | - | 8.4 |
| North Brookfield | 19 | 10 | 9 | - | 14 | 3 | 2 | - | - |
| North Reading | 15 | 7 | 8 | - | 11 | 2 | 2 | - | - |
| NORTHAMPTON | 462 | 244 | 218 | - | 360 | 44 | 58 | - | 18.9 |

¹See footnote on page 147.

Table 35

LIVE BIRTHS, BY SEX AND PARENT NATIVITY, IN EACH COUNTY AND MUNICIPALITY; AND BIRTH RATES: 1932.

| Municipalities. ¹ | Total number. | SEX. | | | PARENT NATIVITY. | | | | Birth rate per 1,000 population. |
|------------------------------|---------------|-------|---------|----------|------------------|----------|--------|----------|----------------------------------|
| | | Male. | Female. | Unknown. | Native. | Foreign. | Mixed. | Unknown. | |
| Northborough | 18 | 6 | 12 | - | 15 | - | 3 | - | - |
| Northbridge | 193 | 93 | 100 | - | 114 | 37 | 42 | - | - |
| Northfield | 16 | 8 | 8 | - | 12 | 2 | 2 | - | - |
| Norton | 21 | 7 | 14 | - | 14 | 4 | 3 | - | - |
| Norwell | 12 | 7 | 5 | - | 8 | 2 | 2 | - | - |
| Norwood | 450 | 230 | 220 | - | 286 | 84 | 80 | - | 29.1 |
| Oak Bluffs | 83 | 42 | 41 | - | 63 | 6 | 14 | - | - |
| Oakham | 5 | 4 | 1 | - | 3 | 2 | - | - | - |
| Orange | 63 | 26 | 37 | - | 53 | 2 | 8 | - | - |
| Orleans | 7 | 3 | 4 | - | 7 | - | - | - | - |
| Otis | 5 | 3 | 2 | - | 5 | - | - | - | - |
| Oxford | 46 | 19 | 27 | - | 35 | 4 | 7 | - | - |
| Palmer | 124 | 64 | 60 | - | 83 | 21 | 20 | - | - |
| Paxton | - | - | - | - | - | - | - | - | - |
| PEABODY | 346 | 177 | 169 | - | 174 | 111 | 61 | - | 15.7 |
| Pelham | 6 | 3 | 3 | - | 5 | - | 1 | - | - |
| Pembroke | 12 | 5 | 7 | - | 7 | 1 | 4 | - | - |
| Pepperell | 27 | 11 | 16 | - | 21 | - | 6 | - | - |
| Peru | - | - | - | - | - | - | - | - | - |
| Petersham | 4 | 3 | 1 | - | 4 | - | - | - | - |
| Phillipston | 5 | 3 | 2 | - | 4 | - | 1 | - | - |
| PITTSFIELD | 1,056 | 549 | 507 | - | 794 | 131 | 129 | 2 | 20.7 |
| Plainfield | 3 | 1 | 2 | - | 3 | - | - | - | - |
| Plainville | 3 | 1 | 2 | - | 1 | - | 2 | - | - |
| Plymouth | 225 | 108 | 117 | - | 151 | 34 | 40 | - | 17.2 |
| Plympton | 7 | 4 | 3 | - | 2 | 3 | 2 | - | - |
| Prescott | - | 1 | - | - | - | - | 1 | - | - |
| Princeton | 60 | 27 | 33 | - | 50 | 2 | 8 | - | - |
| Provincetown | 1,182 | 613 | 569 | - | 709 | 213 | 260 | - | 15.3 |
| QUINCY | 72 | 39 | 33 | - | 51 | 6 | 15 | - | - |
| Randolph | 18 | 11 | 7 | - | 9 | 2 | 7 | - | - |
| Reading | 58 | 31 | 27 | - | 40 | 7 | 11 | - | - |
| Rehoboth | 23 | 13 | 10 | - | 13 | 5 | 5 | - | - |
| REVERE | 219 | 107 | 112 | - | 108 | 65 | 46 | - | 6.0 |
| Richmond | 2 | 1 | 1 | - | 1 | 1 | - | - | - |
| Rochester | 21 | 10 | 11 | - | 15 | 4 | 2 | - | - |
| Rockland | 64 | 32 | 32 | - | 54 | 4 | 6 | - | - |
| Rockport | 32 | 16 | 16 | - | 26 | 4 | 2 | - | - |
| Rowe | - | - | - | - | - | - | - | - | - |
| Rowley | 6 | 2 | 4 | - | 5 | - | 1 | - | - |
| Royalston | 6 | 2 | 4 | - | 5 | 1 | - | - | - |
| Russell | 5 | 3 | 2 | - | 4 | 1 | - | - | - |
| Rutland | 3 | 1 | 2 | - | 2 | - | 1 | - | - |
| SALEM | 831 | 450 | 381 | - | 538 | 120 | 173 | - | 19.1 |
| Salisbury | 13 | 9 | 4 | - | 7 | 2 | 4 | - | - |
| Sandisfield | 3 | 2 | 1 | - | 2 | - | 1 | - | - |
| Sandwich | 13 | 4 | 9 | - | 12 | 1 | - | - | - |
| Saugus | 149 | 73 | 76 | - | 87 | 27 | 35 | - | 9.6 |
| Savoy | 1 | - | 1 | - | 1 | - | - | - | - |
| Scituate | 24 | 14 | 10 | - | 14 | 6 | 4 | - | - |
| Seekonk | 80 | 40 | 40 | - | 52 | 7 | 21 | - | - |
| Sharon | 10 | 5 | 5 | - | 4 | 2 | 4 | - | - |
| Sheffield | 18 | 10 | 8 | - | 16 | 1 | 1 | - | - |
| Shelburne | 4 | 2 | 2 | - | 3 | - | 1 | - | - |
| Sherborn | 2 | 1 | 1 | - | 1 | 1 | - | - | - |
| Shirley | 31 | 14 | 17 | - | 17 | 9 | 5 | - | - |
| Shrewsbury | 31 | 16 | 15 | - | 19 | 4 | 8 | - | - |
| Shutesbury | 1 | 1 | - | - | - | 1 | - | - | - |
| Somerset | 57 | 33 | 24 | - | 32 | 11 | 14 | - | - |
| SOMERVILLE | 1,342 | 698 | 644 | - | 628 | 413 | 301 | - | 12.6 |
| South Hadley | 32 | 15 | 17 | - | 12 | 12 | 8 | - | - |
| Southampton | 5 | 3 | 2 | - | 2 | 2 | 1 | - | - |
| Southborough | 5 | 2 | 3 | - | 3 | 2 | - | - | - |
| Southbridge | 223 | 103 | 120 | - | 144 | 33 | 46 | - | 15.6 |
| Southwick | 1 | 6 | 5 | - | 6 | - | 1 | - | - |
| Spencer | 79 | 49 | 30 | - | 64 | 4 | 11 | - | - |
| SPRINGFIELD | 2,643 | 1,318 | 1,325 | - | 1,740 | 424 | 479 | - | 17.2 |
| Sterling | 6 | 3 | 3 | - | 5 | - | 1 | - | - |
| Stockbridge | 13 | 7 | 6 | - | 11 | 2 | - | - | - |
| Stoneham | 270 | 131 | 139 | - | 178 | 33 | 59 | - | 25.7 |
| Stoughton | 99 | 51 | 48 | - | 57 | 20 | 22 | - | - |
| Stow | 2 | 1 | 1 | - | 1 | - | 1 | - | - |
| Sturbridge | 20 | 11 | 9 | - | 15 | 1 | 4 | - | - |
| Sudbury | 8 | 3 | 5 | - | 6 | - | 2 | - | - |
| Sunderland | 12 | 8 | 4 | - | 3 | 5 | 4 | - | - |
| Sutton | 21 | 10 | 11 | - | 14 | 3 | 4 | - | - |
| Swampscott | 164 | 83 | 81 | - | 114 | 22 | 28 | - | 15.0 |

¹ See footnote on page 147.

Table 35

LIVE BIRTHS, BY SEX AND PARENT NATIVITY, IN EACH COUNTY
AND MUNICIPALITY; AND BIRTH RATES: 1932.

| MUNICIPALITIES. ¹ | Total num- ber. | SEX. | | | PARENT NATIVITY. | | | | Birth rate per 1,000 popu- lation. |
|------------------------------|-----------------------|-------|--------------|---------------|------------------|---------------|--------|---------------|---|
| | | Male. | Fe- male. | Un- known. | Na- tive. | For- eign. | Mixed. | Un- known. | |
| Swansea | 45 | 29 | 16 | - | 27 | 9 | 9 | - | - |
| TAUNTON | 586 | 288 | 298 | - | 360 | 91 | 135 | - | 15.7 |
| Templeton | 32 | 19 | 13 | - | 18 | 7 | 7 | - | - |
| Tewksbury | 34 | 15 | 19 | - | 23 | 8 | 3 | - | - |
| State Infirmary | 165 | 91 | 74 | - | 129 | 29 | 6 | 1 | - |
| Tisbury | 11 | 6 | 5 | - | 6 | 3 | 2 | - | - |
| Tolland | 1 | 1 | - | - | 1 | - | - | - | - |
| Topsfield | 2 | - | 2 | - | - | 2 | - | - | - |
| Townsend | 8 | 3 | 5 | - | 6 | 1 | 1 | - | - |
| Truro | 9 | 6 | 3 | - | 9 | - | - | - | - |
| Tyngsborough | 10 | 4 | 6 | - | 10 | - | - | - | - |
| Tyringham | 1 | 1 | - | - | 1 | - | - | - | - |
| Upton | 13 | 6 | 7 | - | 5 | 1 | 7 | - | - |
| Uxbridge | 108 | 53 | 55 | - | 62 | 22 | 24 | - | - |
| Wakefield | 163 | 76 | 87 | - | 81 | 41 | 41 | - | 9.8 |
| Wales | 1 | - | 1 | - | 1 | - | - | - | - |
| Walpole | 66 | 37 | 29 | - | 32 | 16 | 18 | - | - |
| WALTHAM | 875 | 458 | 417 | - | 486 | 200 | 189 | - | 21.2 |
| Ware | 221 | 122 | 99 | - | 180 | 13 | 28 | - | - |
| Wareham | 67 | 41 | 26 | - | 35 | 11 | 21 | - | - |
| Warren | 31 | 13 | 18 | - | 18 | 9 | 4 | - | - |
| Warwick | 6 | 1 | 5 | - | 3 | 1 | 2 | - | - |
| Washington | - | - | - | - | - | - | - | - | - |
| Watertown | 171 | 82 | 89 | - | 55 | 79 | 37 | - | 4.4 |
| Wayland | 7 | 4 | 3 | - | 5 | - | 2 | - | - |
| Webster | 218 | 94 | 124 | - | 161 | 19 | 38 | - | 16.8 |
| Wellesley | 18 | 11 | 7 | - | 10 | 3 | 5 | - | - |
| Wellfleet | 6 | 1 | 5 | - | 6 | - | - | - | - |
| Wendell | 2 | 2 | - | - | 2 | - | - | - | - |
| Wenham | 3 | 1 | 2 | - | 3 | - | - | - | - |
| West Boylston | 15 | 12 | 3 | - | 5 | 9 | 1 | - | - |
| West Bridgewater | 24 | 14 | 10 | - | 13 | 8 | 3 | - | - |
| West Brookfield | 5 | 4 | 1 | - | 3 | - | 2 | - | - |
| West Newbury | 9 | 7 | 2 | - | 7 | 1 | 1 | - | - |
| West Springfield | 92 | 50 | 42 | - | 44 | 22 | 26 | - | 5.3 |
| West Stockbridge | 15 | 6 | 9 | - | 5 | 5 | 5 | - | - |
| West Tisbury | 2 | 1 | 1 | - | 1 | 1 | - | - | - |
| Westborough | 11 | 5 | 6 | - | 6 | 4 | 1 | - | - |
| WESTFIELD | 307 | 160 | 147 | - | 219 | 46 | 42 | - | 15.4 |
| Westford | 32 | 22 | 10 | - | 11 | 12 | 9 | - | - |
| Westhampton | 1 | 1 | - | - | 1 | - | - | - | - |
| Westminster | 6 | 3 | 3 | - | 5 | - | 1 | - | - |
| Weston | 3 | 1 | 2 | - | 1 | 1 | 1 | - | - |
| Westport | 56 | 25 | 31 | - | 34 | 8 | 14 | - | - |
| Westwood | 8 | 5 | 3 | - | 6 | 1 | 1 | - | - |
| Weymouth | 468 | 234 | 234 | - | 332 | 47 | 89 | - | 20.8 |
| Whately | 10 | 6 | 4 | - | 6 | 3 | 1 | - | - |
| Whitman | 40 | 21 | 19 | - | 32 | 3 | 5 | - | - |
| Wilbraham | 12 | 7 | 5 | - | 7 | 4 | 1 | - | - |
| Williamsburg | 11 | 6 | 5 | - | 9 | 2 | - | - | - |
| Williamstown | 24 | 10 | 14 | - | 16 | - | 8 | - | - |
| Wilmington | 31 | 16 | 15 | - | 13 | 5 | 13 | - | - |
| Winchendon | 134 | 69 | 65 | - | 94 | 14 | 26 | - | - |
| Winchester | 207 | 107 | 100 | - | 130 | 35 | 42 | - | 15.6 |
| Windsor | 4 | 2 | 2 | - | 4 | - | - | - | - |
| Winthrop | 303 | 173 | 130 | - | 190 | 52 | 61 | - | 17.6 |
| WOBBURN | 419 | 216 | 203 | - | 275 | 77 | 67 | - | 21.0 |
| WORCESTER | 3,435 | 1,751 | 1,684 | - | 2,057 | 469 | 902 | 2 | 17.4 |
| Worthington | 2 | - | 2 | - | 2 | - | - | - | - |
| Wrentham | 16 | 3 | 13 | - | 14 | 2 | - | - | - |
| Yarmouth | 18 | 9 | 9 | - | 13 | 2 | 3 | - | - |

¹See footnote on page 147.

Table 36

LIVE BIRTHS, BY MONTH OF BIRTH, IN COUNTIES AND IN CITIES
HAVING OVER 50,000 INHABITANTS: 1932.

| COUNTIES AND CITIES HAVING OVER 50,000 INHABITANTS IN 1930. (Grouped in order of population.) | The Year. | January. | February. | March. | April. | May. | June. | July. | August. | September. | October. | November. | December. |
|--|---------------|--------------|--------------|--------------|--------------|--------------|--------------|--------------|--------------|--------------|--------------|--------------|--------------|
| The State. | 68,518 | 6,132 | 5,558 | 5,850 | 5,512 | 5,780 | 5,782 | 6,054 | 5,983 | 5,622 | 5,526 | 5,259 | 5,460 |
| Average daily number of births | 187 | 198 | 192 | 189 | 184 | 186 | 193 | 195 | 193 | 187 | 178 | 175 | 176 |
| COUNTIES. | | | | | | | | | | | | | |
| Middlesex | 14,464 | 1,327 | 1,207 | 1,202 | 1,121 | 1,289 | 1,218 | 1,259 | 1,272 | 1,163 | 1,158 | 1,061 | 1,187 |
| Suffolk | 18,467 | 1,644 | 1,508 | 1,603 | 1,520 | 1,538 | 1,554 | 1,568 | 1,622 | 1,504 | 1,523 | 1,442 | 1,441 |
| Essex | 7,398 | 651 | 583 | 655 | 613 | 604 | 647 | 635 | 673 | 591 | 556 | 570 | 620 |
| Worcester | 7,631 | 654 | 656 | 657 | 618 | 633 | 621 | 681 | 630 | 654 | 589 | 622 | 616 |
| Bristol | 5,776 | 525 | 444 | 502 | 444 | 506 | 483 | 501 | 503 | 487 | 496 | 447 | 438 |
| Hampden | 4,905 | 471 | 366 | 455 | 378 | 382 | 392 | 458 | 453 | 373 | 394 | 384 | 399 |
| Norfolk | 3,385 | 309 | 271 | 275 | 285 | 268 | 285 | 328 | 285 | 306 | 257 | 242 | 274 |
| Plymouth | 2,181 | 201 | 159 | 177 | 173 | 194 | 193 | 197 | 183 | 171 | 182 | 176 | 175 |
| Berkshire | 2,007 | 169 | 170 | 165 | 179 | 187 | 178 | 204 | 161 | 147 | 165 | 138 | 144 |
| Hampshire | 939 | 75 | 70 | 62 | 79 | 76 | 90 | 93 | 83 | 89 | 80 | 64 | 78 |
| Franklin | 655 | 54 | 59 | 51 | 49 | 38 | 57 | 58 | 66 | 70 | 58 | 57 | 38 |
| Barnstable | 536 | 37 | 52 | 31 | 38 | 52 | 45 | 56 | 36 | 52 | 55 | 43 | 39 |
| Dukes | 102 | 8 | 11 | 11 | 10 | 6 | 11 | 9 | 8 | 9 | 8 | 6 | 5 |
| Nantucket | 72 | 7 | 2 | 4 | 5 | 7 | 8 | 7 | 8 | 6 | 5 | 7 | 6 |
| CITIES OVER 100,000 | | | | | | | | | | | | | |
| Boston | 17,271 | 1,538 | 1,393 | 1,502 | 1,414 | 1,448 | 1,446 | 1,473 | 1,519 | 1,395 | 1,428 | 1,349 | 1,366 |
| Worcester | 3,435 | 284 | 295 | 301 | 275 | 293 | 284 | 301 | 282 | 287 | 258 | 276 | 299 |
| Springfield | 2,643 | 258 | 197 | 252 | 220 | 199 | 209 | 240 | 245 | 196 | 216 | 198 | 213 |
| Fall River | 2,099 | 174 | 145 | 174 | 168 | 168 | 187 | 178 | 178 | 183 | 172 | 188 | 184 |
| Cambridge | 2,462 | 219 | 220 | 206 | 203 | 217 | 205 | 212 | 213 | 204 | 183 | 186 | 194 |
| New Bedford | 1,728 | 168 | 157 | 160 | 121 | 150 | 157 | 158 | 145 | 132 | 143 | 128 | 109 |
| Somerville | 1,342 | 140 | 122 | 104 | 97 | 111 | 117 | 128 | 98 | 106 | 120 | 97 | 102 |
| Lynn | 1,559 | 141 | 127 | 137 | 125 | 124 | 150 | 131 | 139 | 133 | 131 | 118 | 103 |
| Lowell | 1,932 | 189 | 175 | 176 | 142 | 168 | 176 | 161 | 177 | 140 | 124 | 141 | 163 |
| CITIES 50,000 TO 100,000 | | | | | | | | | | | | | |
| Lawrence | 1,413 | 114 | 125 | 136 | 124 | 121 | 138 | 109 | 112 | 93 | 102 | 110 | 129 |
| Quincy | 1,182 | 95 | 89 | 98 | 81 | 100 | 108 | 116 | 101 | 115 | 84 | 94 | 101 |
| Newton | 843 | 80 | 74 | 59 | 62 | 80 | 64 | 82 | 80 | 58 | 70 | 61 | 73 |
| Brockton | 1,250 | 117 | 94 | 108 | 115 | 116 | 108 | 122 | 104 | 92 | 91 | 82 | 101 |
| Medford | 939 | 94 | 68 | 74 | 75 | 80 | 94 | 95 | 78 | 60 | 76 | 70 | 75 |
| Malden | 865 | 64 | 67 | 80 | 64 | 89 | 67 | 71 | 80 | 71 | 75 | 66 | 71 |
| Holyoke | 1,005 | 90 | 71 | 97 | 69 | 85 | 74 | 105 | 93 | 75 | 87 | 73 | 86 |

Table 37

PLURAL BIRTHS, BY SEX, AND STILLBIRTHS, IN COUNTIES AND
IN CITIES HAVING OVER 50,000 INHABITANTS: 1932

| COUNTIES AND CITIES HAVING OVER 50,000 INHABITANTS IN 1930. (Grouped in order of population.) | PLURAL BIRTHS. | | | | | | STILL- BIRTHS. |
|---|----------------|------------|------------|-----------|----------|-----------|-------------------|
| | TWINS. | | | TRIPLTS. | | | |
| | Total. | Males. | Females | Total. | Males. | Females. | |
| The State. | 1,470 | 772 | 698 | 18 | 8 | 10 | 2,350 |
| COUNTIES. | | | | | | | |
| Middlesex | 334 | 161 | 173 | 3 | 1 | 2 | 485 |
| Suffolk | 384 | 223 | 161 | 3 | 3 | — | 578 |
| Essex | 168 | 86 | 82 | 3 | — | 3 | 276 |
| Worcester | 162 | 78 | 84 | — | — | — | 299 |
| Bristol | 100 | 46 | 54 | 3 | — | 3 | 220 |
| Hampden | 126 | 77 | 49 | — | — | — | 168 |
| Norfolk | 94 | 46 | 48 | — | — | — | 109 |
| Plymouth | 50 | 27 | 23 | 3 | 2 | 1 | 74 |
| Berkshire | 26 | 12 | 14 | 3 | 2 | 1 | 61 |
| Hampshire | 6 | 4 | 2 | — | — | — | 36 |
| Franklin | 6 | 4 | 2 | — | — | — | 25 |
| Barnstable | 12 | 7 | 5 | — | — | — | 15 |
| Dukes | — | — | — | — | — | — | 3 |
| Nantucket | 2 | 1 | 1 | — | — | — | 1 |
| CITIES OVER 100,000. | | | | | | | |
| Boston | 358 | 211 | 147 | 3 | 3 | — | 533 |
| Worcester | 66 | 28 | 38 | — | — | — | 129 |
| Springfield | 74 | 40 | 34 | — | — | — | 91 |
| Fall River | 32 | 16 | 16 | — | — | — | 79 |
| Cambridge | 64 | 34 | 30 | — | — | — | 71 |
| New Bedford | 34 | 18 | 16 | 3 | — | 3 | 72 |
| Somerville | 30 | 12 | 18 | — | — | — | 60 |
| Lynn | 40 | 23 | 17 | — | — | — | 46 |
| Lowell | 42 | 11 | 31 | — | — | — | 68 |
| CITIES 50,000 TO 100,000. | | | | | | | |
| Lawrence | 40 | 16 | 24 | — | — | — | 58 |
| Quincy | 32 | 23 | 9 | — | — | — | 43 |
| Newton | 12 | 8 | 4 | — | — | — | 25 |
| Brockton | 24 | 14 | 10 | 3 | 2 | 1 | 43 |
| Medford | 32 | 17 | 15 | — | — | — | 28 |
| Malden | 18 | 11 | 7 | 3 | 1 | 2 | 24 |
| Holyoke | 24 | 17 | 7 | — | — | — | 34 |

Table 38

LIVE BIRTHS AND BIRTH RATES FOR THE STATE AND CITIES HAVING
OVER 100,000 INHABITANTS IN 1930: 1908 TO 1932

| YEARS. | The State. | CITIES HAVING OVER 100,000 INHABITANTS IN 1930. | | | | | | | | | |
|--|------------|---|------------|--------------|-------------|------------|--------------|-------------|-------|---------|--|
| | | Boston. | Worcester. | Springfield. | Fall River. | Cambridge. | New Bedford. | Somerville. | Lynn. | Lowell. | |
| | | | | | | | | | | | |
| | | LIVE BIRTHS | | | | | | | | | |
| 1908. | 86,911 | 18,359 | 3,978 | 2,184 | 4,838 | 2,887 | 3,580 | - | 2,139 | 2,743 | |
| 1909. | 84,039 | 17,584 | 3,645 | 2,258 | 4,692 | 2,643 | 3,836 | - | 2,037 | 2,648 | |
| 1910. | 86,539 | 17,672 | 3,923 | 2,445 | 4,591 | 2,436 | 3,863 | - | 2,212 | 2,632 | |
| 1911. | 88,327 | 17,844 | 4,122 | 2,512 | 4,617 | 2,621 | 4,160 | - | 2,136 | 2,580 | |
| 1912. | 89,882 | 18,745 | 4,167 | 2,779 | 4,714 | 2,605 | 3,594 | - | 2,111 | 2,748 | |
| 1913. | 91,644 | 19,109 | 4,520 | 2,866 | 4,664 | 2,713 | 3,647 | - | 2,087 | 2,794 | |
| 1914. | 93,399 | 19,467 | 4,667 | 2,986 | 4,703 | 2,745 | 3,574 | - | 2,083 | 2,914 | |
| 1915. | 93,155 | 19,713 | 4,504 | 3,099 | 3,910 | 2,610 | 3,533 | - | 2,108 | 2,944 | |
| 1916. | 93,487 | 19,604 | 4,941 | 3,281 | 3,690 | 2,691 | 3,497 | - | 2,205 | 3,289 | |
| 1917. | 95,731 | 19,950 | 5,276 | 3,614 | 3,807 | 2,764 | 3,664 | - | 2,176 | 3,289 | |
| 1918. | 95,607 | 20,092 | 5,239 | 3,770 | 3,645 | 2,672 | 3,920 | - | 2,143 | 3,279 | |
| 1919. | 87,827 | 18,799 | 4,596 | 3,268 | 3,421 | 2,757 | 3,386 | - | 1,935 | 3,064 | |
| 1920. | 91,859 | 19,573 | 4,812 | 3,419 | 3,537 | 2,862 | 3,507 | - | 2,024 | 3,154 | |
| 1921. | 92,207 | 19,397 | 4,838 | 3,392 | 3,710 | 3,048 | 3,649 | - | 2,064 | 3,157 | |
| 1922. | 87,636 | 18,536 | 4,357 | 3,089 | 3,537 | 3,007 | 3,344 | - | 2,057 | 2,923 | |
| 1923. | 89,210 | 19,056 | 4,517 | 3,358 | 3,645 | 3,033 | 3,295 | - | 1,964 | 2,902 | |
| 1924. | 91,463 | 19,776 | 4,551 | 3,520 | 3,594 | 3,144 | 3,170 | - | 2,077 | 3,011 | |
| 1925. | 86,014 | 18,636 | 4,340 | 3,385 | 3,324 | 2,932 | 3,009 | - | 1,972 | 2,705 | |
| 1926. | 83,502 | 18,731 | 4,312 | 3,298 | 3,050 | 2,933 | 2,762 | - | 1,887 | 2,466 | |
| 1927. | 82,273 | 19,079 | 4,310 | 3,158 | 2,872 | 2,902 | 2,432 | - | 1,903 | 2,404 | |
| 1928. | 79,054 | 18,781 | 3,997 | 2,991 | 2,707 | 2,724 | 2,394 | - | 1,912 | 2,177 | |
| 1929. | 74,122 | 17,942 | 3,759 | 3,040 | 2,255 | 2,597 | 2,033 | - | 1,866 | 1,968 | |
| 1930. | 73,690 | 18,057 | 3,638 | 3,106 | 2,201 | 2,524 | 1,988 | 1,677 | 1,813 | 1,999 | |
| 1931. | 69,385 | 17,137 | 3,611 | 2,939 | 2,083 | 2,477 | 1,861 | 1,428 | 1,588 | 1,812 | |
| 1932. | 68,518 | 17,271 | 3,435 | 2,643 | 2,099 | 2,462 | 1,728 | 1,342 | 1,559 | 1,932 | |
| BIRTH RATES PER 1,000 POPULATION: CENSUS YEARS 1910 TO 1930. | | | | | | | | | | | |
| 1910. | 25.6 | 26.4 | 26.9 | 27.5 | 38.5 | 23.2 | 40.0 | - | 24.8 | 24.8 | |
| 1915. | 25.2 | 26.4 | 27.7 | 30.1 | 31.3 | 24.0 | 32.2 | - | 22.0 | 27.3 | |
| 1920. | 23.8 | 26.2 | 26.8 | 26.4 | 29.4 | 26.1 | 28.9 | - | 20.4 | 28.0 | |
| 1925. | 20.8 | 23.9 | 22.8 | 23.8 | 25.8 | 24.5 | 25.2 | - | 19.1 | 24.5 | |
| 1930. | 17.3 | 23.1 | 18.6 | 20.7 | 19.1 | 22.2 | 17.7 | 16.1 | 17.7 | 19.9 | |

Table 39

LIVE BIRTHS BY SEX AND PARENT NATIVITY: 1908 TO 1932.

| YEARS. | Popula- tion. | SEX. | | | | PARENT NATIVITY. | | | |
|--------|------------------|-----------------------|--------|---------------|---------------|------------------------------------|---------|---------------|--------|
| | | Total num- ber. | Males. | Fe- males. | Un- known. | Males to 1,000 fe- males. | Native. | For- eign. | Mixed. |
| | | | | | | | | | |
| 1908 | 3,235,343 | 86,911 | 44,796 | 42,090 | 25 | 1,064 | 27,016 | 43,901 | 15,861 |
| 1909 | 3,308,500 | 84,039 | 43,339 | 40,679 | 21 | 1,061 | 26,525 | 42,596 | 14,785 |
| 1910 | 3,380,151 | 86,539 | 44,243 | 42,276 | 20 | 1,047 | 26,749 | 44,398 | 15,260 |
| 1911 | 3,446,079 | 88,327 | 45,352 | 42,961 | 14 | 1,056 | 27,390 | 45,741 | 15,054 |
| 1912 | 3,512,007 | 89,882 | 46,436 | 43,440 | 6 | 1,069 | 28,424 | 45,861 | 15,497 |
| 1913 | 3,577,935 | 91,644 | 47,099 | 44,541 | 4 | 1,057 | 29,387 | 46,737 | 15,430 |
| 1914 | 3,643,863 | 93,399 | 47,671 | 45,725 | 3 | 1,043 | 30,127 | 47,824 | 15,378 |
| 1915 | 3,709,792 | 93,155 | 47,786 | 45,363 | 6 | 1,053 | 31,325 | 46,347 | 15,401 |
| 1916 | 3,775,720 | 93,487 | 48,256 | 45,227 | 4 | 1,067 | 31,971 | 45,920 | 15,525 |
| 1917 | 3,841,648 | 95,731 | 49,017 | 46,714 | - | 1,049 | 34,129 | 45,753 | 15,786 |
| 1918 | 3,907,576 | 95,607 | 49,138 | 46,465 | 4 | 1,058 | 35,913 | 43,419 | 16,222 |
| 1919 | 3,835,614 | 87,827 | 44,713 | 43,113 | 1 | 1,037 | 33,295 | 39,194 | 15,302 |
| 1920 | 3,852,356 | 91,859 | 47,288 | 44,569 | 2 | 1,061 | 38,395 | 37,236 | 16,207 |
| 1921 | 3,885,836 | 92,207 | 47,414 | 44,791 | 2 | 1,059 | 39,254 | 36,553 | 16,378 |
| 1922 | 3,936,056 | 87,636 | 45,035 | 42,595 | 6 | 1,057 | 38,355 | 33,701 | 15,551 |
| 1923 | 3,969,536 | 89,210 | 45,631 | 43,572 | 7 | 1,047 | 40,085 | 33,049 | 16,106 |
| 1924 | 4,003,016 | 91,463 | 46,957 | 44,500 | 6 | 1,055 | 42,393 | 32,380 | 16,653 |
| 1925 | 4,144,205 | 86,014 | 44,082 | 41,930 | 2 | 1,051 | 40,905 | 28,968 | 16,112 |
| 1926 | 4,170,560 | 83,502 | 42,681 | 40,821 | - | 1,046 | 40,898 | 26,229 | 16,345 |
| 1927 | 4,191,644 | 82,273 | 42,760 | 40,003 | - | 1,057 | 41,722 | 24,294 | 16,214 |
| 1928 | 4,212,728 | 79,054 | 40,518 | 38,536 | - | 1,051 | 41,552 | 21,818 | 15,657 |
| 1929 | 4,233,812 | 74,122 | 38,125 | 35,994 | - | 1,059 | 39,783 | 19,299 | 15,026 |
| 1930 | 4,249,614 | 73,690 | 37,687 | 36,002 | 1 | 1,047 | 41,140 | 17,621 | 14,913 |
| 1931 | 4,275,969 | 69,385 | 35,534 | 33,850 | 1 | 1,050 | 40,384 | 14,946 | 14,051 |
| 1932 | 4,297,053 | 68,518 | 35,080 | 33,437 | - | 1,049 | 41,292 | 13,180 | 14,039 |

¹ Revised figures.

| Table 40 | LIVE BIRTHS: 1908 TO 1932. | | | | | | STILLBIRTHS: 1908 TO 1932. | | | | | | |
|------------|----------------------------|----------------------------------|--|--|--------------------------------------|------------|----------------------------|------------------------|--------|------------|------------|--------------------------|-------|
| | YEARS. | Birth rate per 1,000 population. | Excess of births over deaths. ¹ | Excess of births over deaths per 1,000 population. | CASES OF PLURAL BIRTHS. ² | | Total number. | Per 1,000 live births. | SEX. | | | | |
| | | | | | Twins. | Trip-lets. | | | Males. | Fe- males. | Un- known. | Males. to 1,000 females. | |
| 1908 . . . | 26.9 | 35,123 | 10.9 | | 965 | 6 | 3,179 | 36 | } | 1,863 | 1,278 | 38 | 1,457 |
| 1909 . . . | 25.4 | 32,803 | 9.9 | | 881 | 4 | 3,102 | | | 1,834 | 1,219 | 49 | 1,505 |
| 1910 . . . | 25.6 | 32,132 | 9.5 | | 940 | 17 | 3,158 | | | 1,829 | 1,263 | 66 | 1,448 |
| 1911 . . . | 25.6 | 35,265 | 10.2 | | 915 | 14 | 3,280 | 35 | } | 1,825 | 1,408 | 47 | 1,296 |
| 1912 . . . | 25.6 | 37,482 | 10.7 | | 996 | 8 | 3,188 | | | 1,871 | 1,263 | 29 | 1,456 |
| 1913 . . . | 25.6 | 38,242 | 10.7 | | 996 | 13 | 3,175 | | | 1,872 | 1,275 | 28 | 1,468 |
| 1914 . . . | 25.6 | 40,426 | 11.1 | 1,008 | 15 | 3,349 | 36 | } | 1,936 | 1,369 | 44 | 1,414 | |
| 1915 . . . | 25.2 | 40,045 | 10.8 | 952 | 9 | 3,161 | | | 1,815 | 1,312 | 34 | 1,383 | |
| 1916 . . . | 24.8 | 37,121 | 9.9 | 942 | 13 | 3,300 | | | 1,916 | 1,334 | 50 | 1,436 | |
| 1917 . . . | 24.9 | 39,103 | 10.2 | 1,065 | 7 | 3,324 | 36 | } | 1,937 | 1,330 | 57 | 1,456 | |
| 1918 . . . | 24.5 | 16,765 | 4.3 | 1,054 | 10 | 3,779 | | | 2,173 | 1,570 | 36 | 1,384 | |
| 1919 . . . | 22.9 | 35,482 | 9.3 | 986 | 7 | 3,092 | | | 1,750 | 1,332 | 10 | 1,314 | |
| 1920 . . . | 23.8 | 38,227 | 9.9 | 1,006 | 6 | 3,336 | 37 | } | 1,948 | 1,374 | 14 | 1,418 | |
| 1921 . . . | 23.7 | 44,427 | 11.4 | 1,059 | 13 | 3,428 | | | 1,983 | 1,429 | 16 | 1,388 | |
| 1922 . . . | 22.3 | 36,521 | 9.3 | 916 | 11 | 3,268 | | | 1,886 | 1,373 | 9 | 1,374 | |
| 1923 . . . | 22.5 | 36,830 | 9.3 | 976 | 8 | 3,332 | 35 | } | 1,891 | 1,413 | 28 | 1,338 | |
| 1924 . . . | 22.8 | 41,997 | 10.4 | 1,003 | 13 | 3,548 | | | 1,965 | 1,490 | 93 | 1,319 | |
| 1925 . . . | 20.8 | 34,124 | 8.3 | 869 | 17 | 3,141 | | | 1,807 | 1,317 | 17 | 1,372 | |
| 1926 . . . | 20.0 ³ | 30,614 | 7.3 ³ | 898 | 10 | 2,997 | 35 | } | 1,675 | 1,313 | 9 | 1,276 | |
| 1927 . . . | 19.6 ³ | 32,949 | 7.8 ³ | 894 | 10 | 2,969 | | | 1,606 | 1,356 | 7 | 1,184 | |
| 1928 . . . | 18.8 ³ | 27,612 | 6.6 ³ | 857 | 9 | 2,821 | | | 1,605 | 1,207 | 9 | 1,330 | |
| 1929 . . . | 17.5 ³ | 21,951 | 5.2 ³ | 804 | 4 | 2,540 | 35 | } | 1,414 | 1,123 | 3 | 1,259 | |
| 1930 . . . | 17.3 | 24,187 | 5.7 | 783 | 15 | 2,597 | | | 1,442 | 1,148 | 7 | 1,256 | |
| 1931 . . . | 16.2 | 20,642 | 4.8 | 731 | 13 | 2,440 | | | 1,350 | 1,079 | 11 | 1,251 | |
| 1932 . . . | 15.9 | 18,987 | 4.4 | 735 | 6 | 2,350 | | | 1,317 | 1,025 | 8 | 1,285 | |

¹ Exclusive of stillbirths.² There was one case of quadruplets in 1926.³ Revised rate.

PART II. B.

MARRIAGE STATISTICS

| | PAGE |
|--|----------|
| Introduction | 155, 156 |
| Marriage registration | 155 |
| Accuracy | 155 |
| Source of data | 155 |
| Purpose, marriage requirements | 156 |
| Statistical tables | 157-167 |

INTRODUCTION.

Marriage Registration. — As in the case of births and deaths the public registration of marriages has been required for many years in Massachusetts. Records of marriage are made in the first instance in the cities and towns of the State where the contracting parties dwell and where the ceremony is performed.

Since 1841 it has been required that copies of these records be forwarded annually to the Secretary of the Commonwealth and from 1841 to 1932, inclusive, there have been 4,839,986 marriages reported, recorded and tabulated in this department.

Accuracy. — The registration of marriages presents fewer difficulties than the registration of birth and death records and the statistics should be nearly 100 per cent perfect.

Source of Data. — The marriage statistics in this report are compiled from attested copies of the records of marriages recorded in every city and town. Persons intending to be joined in marriage in Massachusetts must file a notice of intention in the town in which they respectively dwell, and this notice of intention must contain the facts required for record and be sworn to by each of the parties to the marriage. If a marriage is performed in a town other than the town issuing the license, a copy of the license must be made and forwarded by the clergyman or magistrate to the clerk of the municipality in which the ceremony was performed. Five days after the notice of intention is filed the marriage license may be issued with all the facts set forth in the notice of intention which are required for record. This certificate is presented to the clergyman or magistrate before whom the marriage is performed, and the facts as to the ceremony are certified by that person. Between the first and tenth days of the month following the ceremony the license or licenses must be returned to the office or offices issuing the same.

A marriage may be solemnized in any place within the Commonwealth by a minister of the gospel who resides in the Commonwealth, or, who if a nonresident is the pastor of a church or denomination duly established in the Commonwealth and who is recognized by his church or denomination as duly ordained and in good and regular standing as a minister of such church or denomination; by a rabbi of the Israelitish faith, duly licensed by a congregation of said faith established in the Commonwealth, who has filed with the clerk or registrar of the city or town where such congregation is established a certificate of the establishment of the synagogue therein, the date of his appointment thereto, and of the term of his engagement; by a justice of the peace if he is also clerk or assistant clerk of a city or town, or a registrar or assistant registrar, in the city or town where he holds such office, or, if he is also clerk or assistant clerk of a court, in the city or town where the court is authorized to be held, or, if he has been designated as a justice of the peace in the city or town where he resides; and it may be solemnized among Friends or Quakers according to the usage of their societies; and a specified marriage may be performed by a non-resident clergyman commissioned by the Governor in accordance with the provisions of Chap. 102 of the Acts of 1926; but no person shall solemnize a marriage in the Commonwealth unless he can read and write the English language.

The principal source of error in the records of marriage comes about through the carelessness or ignorance of one of the parties in filing the notice of intention as to the facts concerning the other party. Therefore, it sometimes happens that records for the same marriage coming from different towns do not contain the same information. Names and other facts will be at variance. These certificates are compared in the Division of Vital Statistics and every effort is made to have the certificates agree, but considerable confusion and delay follow from this situation.

Purpose. — The practical purposes of marriage records are:

1. As evidence to establish dower and curtesy rights of husband and wife.
2. To prove legality as to claims of inheritance.
3. As evidence upon which to base subsequent records concerning the parties.
4. For Governmental pension purposes.
5. For pensions under Employees Pension Laws.
6. For insurance, pension and retirement purposes.
7. To establish legal settlement for public aid and the settlement of dependent children of parents.
8. For naturalization and passport purposes.
9. To prove legitimacy of children.

Every precaution has been taken to see that the statutes pertaining to the solemnization of marriage are strictly enforced, but because no public registration of ministers of the gospel is required in Massachusetts, it is not always possible to get in touch with the persons responsible for making returns of marriages solemnized by them. To guard against the possibility of marriages being performed on one license where two are required, on an out-of-state license, or on a license that has become invalid because of lapse of time, a circular setting forth the requirements before and after solemnizing a marriage has been prepared, together with copy of the marriage laws and these are forwarded, upon request, to all persons interested, and are sent to the city and town clerks together with posters setting forth the legal impediments to marriage which are posted in their offices.

The errors in solemnizing and returning a record of marriage, if any, are due to the lack of information as to the requirements of the statute rather than to any wilful attempt to evade the requirements of the law.

Marriage licenses issued to residents are valid throughout the Commonwealth, regardless of the residence of either party and many marriages are performed in cities and towns other than the place where either party lived. Persons who do not reside in the Commonwealth must file their intention with the clerk of the city or town where they propose to have the marriage solemnized and the marriage must be solemnized in that particular municipality.

The following tables contain the number of marriages solemnized:

STATISTICAL TABLES

Table 41

| COUNTIES AND MUNICIPALITIES. ¹ | MARRIAGES, CLASSIFIED BY NATIVITY OF BRIDE AND GROOM, IN EACH COUNTY AND MUNICIPALITY: 1932. | | | | | MARRIAGES, CLASSIFIED BY RESIDENCE OF BRIDE AND GROOM, IN EACH COUNTY AND MUNICIPALITY: 1932. | | | |
|---|--|-----------------------|--------------|---------------------------------|---------------------------------|---|-------------------|-------------------|--------------------------------|
| | NATIVITY. | | | | | | | | |
| | Total couples. | BRIDE AND GROOM BOTH— | | Native groom and foreign bride. | Foreign groom and native bride. | Groom and bride residents. | Groom a resident. | Bride a resident. | Groom and bride non-residents. |
| | | Native. | Foreign. | | | | | | |
| The State. | 22,817 | 15,703 | 2,310 | 1,961 | 2,843 | 11,131 | 1,443 | 5,801 | 4,442 |
| COUNTIES. | | | | | | | | | |
| Barnstable | 246 | 201 | 6 | 18 | 21 | 96 | 23 | 39 | 88 |
| Berkshire | 459 | 370 | 16 | 19 | 54 | 207 | 19 | 142 | 91 |
| Bristol | 2,142 | 1,539 | 158 | 142 | 303 | 1,129 | 90 | 430 | 493 |
| Dukes | 47 | 35 | 2 | 4 | 6 | 10 | 4 | 7 | 26 |
| Essex | 2,459 | 1,743 | 233 | 204 | 279 | 1,215 | 186 | 681 | 377 |
| Franklin | 228 | 201 | 8 | 4 | 15 | 52 | 16 | 67 | 93 |
| Hampden | 1,378 | 968 | 132 | 118 | 160 | 704 | 85 | 365 | 224 |
| Hampshire | 321 | 267 | 15 | 13 | 26 | 127 | 17 | 116 | 61 |
| Middlesex | 4,890 | 3,303 | 534 | 469 | 584 | 1,933 | 362 | 1,535 | 1,060 |
| Nantucket | 27 | 23 | 1 | — | 3 | 22 | 2 | 1 | 2 |
| Norfolk | 1,707 | 1,170 | 190 | 155 | 192 | 494 | 110 | 544 | 559 |
| Plymouth | 907 | 686 | 46 | 59 | 116 | 395 | 72 | 228 | 212 |
| Suffolk | 5,763 | 3,533 | 819 | 595 | 816 | 3,582 | 330 | 1,067 | 784 |
| Worcester | 2,243 | 1,664 | 150 | 161 | 268 | 1,165 | 127 | 579 | 372 |
| MUNICIPALITIES. | | | | | | | | | |
| Abington | 27 | 24 | 1 | 1 | 1 | 5 | 1 | 13 | 8 |
| Acton | 5 | 5 | — | — | — | 4 | — | — | 1 |
| Acushnet | 9 | 8 | 1 | — | — | 3 | 2 | 3 | 1 |
| Adams | 53 | 44 | 3 | 2 | 4 | 27 | 1 | 23 | 2 |
| Agawam | 24 | 17 | 1 | 3 | 3 | 5 | — | 9 | 10 |
| Alford | — | — | — | — | — | — | — | — | — |
| Amesbury | 45 | 32 | 2 | 5 | 6 | 29 | 2 | 7 | 7 |
| Amherst | 33 | 29 | 2 | 1 | 1 | 13 | 3 | 10 | 7 |
| Andover | 46 | 32 | 6 | 3 | 5 | 10 | 7 | 16 | 13 |
| Arlington | 150 | 110 | 10 | 13 | 17 | 45 | 10 | 75 | 20 |
| Ashburnham | 13 | 12 | — | — | 1 | 5 | 1 | 4 | 3 |
| Ashby | 7 | 7 | — | — | — | 3 | — | 1 | 3 |
| Ashfield | 3 | 2 | 1 | — | — | 1 | — | 1 | 1 |
| Ashland | 18 | 10 | 2 | 3 | 3 | 1 | 3 | 4 | 10 |
| Athol | 60 | 46 | 1 | 5 | 8 | 32 | 2 | 15 | 11 |
| ATTLEBORO | 132 | 95 | 8 | 16 | 13 | 48 | 12 | 22 | 50 |
| Auburn | 24 | 19 | — | 2 | 3 | 6 | 2 | 10 | 6 |
| Avon | 15 | 15 | — | — | — | 4 | 1 | 7 | 3 |
| Ayer | 27 | 22 | — | — | 5 | 12 | 8 | 2 | 5 |
| Barnstable | 68 | 51 | 3 | 7 | 7 | 24 | 8 | 11 | 25 |
| Barre | 17 | 13 | — | 2 | 2 | 8 | 1 | 4 | 4 |
| Becket | 2 | 2 | — | — | — | 2 | — | — | — |
| Bedford | 10 | 9 | — | 1 | — | 3 | 1 | 1 | 5 |
| Belchertown | 16 | 12 | 2 | 1 | 1 | 3 | — | 3 | 10 |
| Bellingham | 15 | 10 | — | — | 5 | 4 | 1 | 7 | 3 |
| Belmont | 111 | 68 | 23 | 13 | 7 | 19 | 10 | 51 | 31 |
| Berkley | 5 | 4 | — | — | 1 | 5 | — | — | — |
| Berlin | — | — | — | — | — | — | — | — | — |
| Bernardston | 8 | 7 | — | — | 1 | 1 | 3 | 1 | 3 |
| BEVERLY | 102 | 76 | 8 | 7 | 11 | 50 | 7 | 29 | 16 |
| Billerica | 22 | 14 | 2 | 3 | 3 | 10 | — | 5 | 7 |
| Blackstone | 27 | 20 | — | 2 | 5 | 4 | 4 | 11 | 8 |
| Blandford | 1 | 1 | — | — | — | — | — | — | 1 |
| Bolton | 3 | 2 | — | 1 | — | — | 1 | 2 | — |
| Boston | 5,193 | 3,155 | 762 | 545 | 731 | 3,315 | 305 | 921 | 652 |
| Bourne | 13 | 10 | 1 | — | 2 | 4 | 1 | 1 | 7 |
| Boxborough | — | — | — | — | — | — | — | — | — |
| Boxford | 3 | 3 | — | — | — | — | — | — | 3 |
| Boylston | 7 | 4 | 2 | — | 1 | — | 1 | 4 | 2 |
| Braintree | 67 | 51 | 3 | 4 | 9 | 16 | 7 | 17 | 27 |
| Brewster | 4 | 4 | — | — | — | 2 | 1 | — | 1 |
| Bridgewater | 34 | 30 | 1 | 2 | 1 | 16 | — | 12 | 6 |
| Brimfield | 5 | 4 | — | 1 | — | 1 | — | 1 | 3 |
| Brockton | 346 | 257 | 18 | 21 | 50 | 185 | 17 | 100 | 44 |
| Brookfield | 6 | 5 | — | — | 1 | — | 1 | 2 | 3 |
| Brookline | 520 | 305 | 96 | 56 | 63 | 72 | 24 | 174 | 250 |
| Buckland | 13 | 13 | — | — | — | 2 | — | 2 | 9 |
| Burlington | 3 | 1 | 1 | 1 | — | 2 | — | 1 | — |
| CAMBRIDGE | 769 | 456 | 131 | 89 | 93 | 337 | 59 | 193 | 180 |
| Canton | 29 | 21 | 1 | 5 | 2 | 17 | 1 | 9 | 2 |
| Carlisle | 2 | 2 | — | — | — | 1 | — | — | 1 |
| Carver | 5 | 4 | — | 1 | — | 2 | 1 | — | 2 |
| Charlemont | — | — | — | — | — | — | — | — | — |
| Charlton | 5 | 4 | — | — | 1 | 3 | — | 2 | — |
| Chatham | 16 | 15 | — | 1 | — | 6 | 4 | 3 | 3 |
| Chelmsford | 37 | 33 | — | — | 4 | 8 | 2 | 10 | 17 |
| CHELSEA | 252 | 145 | 42 | 25 | 40 | 129 | 13 | 61 | 49 |
| Cheshire | 6 | 6 | — | — | — | 2 | — | 3 | 1 |
| Chester | 1 | 1 | — | — | — | 1 | — | — | — |
| Chesterfield | 2 | 2 | — | — | — | 1 | — | 1 | — |
| CHICOPEE | 183 | 119 | 18 | 17 | 29 | 109 | 7 | 53 | 14 |
| Chilmark | 2 | 2 | — | — | — | — | — | — | 2 |

¹ Cities are printed in small capitals.

Table 41

| Table 41 MUNICIPALITIES. ¹ | MARRIAGES, CLASSIFIED BY NATIVITY OF BRIDE AND GROOM, IN EACH COUNTY AND MUNICIPALITY: 1932. | | | | MARRIAGES, CLASSIFIED BY RESIDENCE OF BRIDE AND GROOM, IN EACH COUNTY AND MUNICIPALITY: 1932. | | | |
|--|--|---|---|---|--|---------------------------|---------------------------|--|
| | NATIVITY. | | | | | | | |
| | Total couples. | BRIDE AND GROOM BOTH— Native. Foreign. | Native groom and foreign bride. | Foreign groom and native bride. | Groom and bride resi- dents. | Groom a resi- dent. | Bride a resi- dent. | Groom and bride non- resi- dents. |
| Clarksburg | — | — | — | — | — | — | — | — |
| Clinton | 58 | 46 5 | 1 6 | 24 1 | 20 13 | | | |
| Cohasset | 20 | 18 — | 2 — | 5 1 | 8 6 | | | |
| Colrain | 7 | 7 — | — — | 3 — | 2 2 | | | |
| Concord | 48 | 33 5 | 4 6 | 8 6 | 13 21 | | | |
| Conway | 5 | 5 — | — — | 1 1 | — 3 | | | |
| Cummington | 4 | 4 — | — — | 1 — | 2 1 | | | |
| Dalton | 18 | 16 — | — 2 | 3 — | 12 3 | | | |
| Dana | 2 | 2 — | — — | — — | — 2 | | | |
| Danvers | 57 | 43 3 | 6 5 | 24 1 | 24 8 | | | |
| Dartmouth | 20 | 16 — | — 2 | 2 2 | 8 8 | | | |
| Dedham | 62 | 46 7 | 6 3 | 19 2 | 28 13 | | | |
| Deerfield | 33 | 27 4 | — 2 | 4 3 | 7 19 | | | |
| Dennis | 10 | 9 1 | — — | 4 1 | 1 4 | | | |
| Dighton | 33 | 26 — | 1 6 | 14 — | 7 12 | | | |
| Douglas | 16 | 13 — | 1 2 | 9 3 | 3 1 | | | |
| Dover | 2 | 2 — | — — | — — | 2 — | | | |
| Dracut | 21 | 15 — | 2 4 | 12 — | 6 3 | | | |
| Dudley | 3 | 3 — | — — | — — | — 3 | | | |
| Dunstable | 5 | 5 — | — — | — — | — 5 | | | |
| Duxbury | 11 | 9 — | 1 1 | 3 — | 2 6 | | | |
| East Bridgewater | 19 | 17 — | — 2 | 7 6 | 2 4 | | | |
| East Brookfield | 4 | 4 — | — — | — 1 | 1 2 | | | |
| East Longmeadow | 10 | 8 1 | 1 — | 1 1 | 3 5 | | | |
| Eastham | — | — — | — — | — — | — — | | | |
| Easthampton | 51 | 42 3 | 1 5 | 29 — | 17 5 | | | |
| Easton | 25 | 22 1 | — 2 | 9 2 | 12 2 | | | |
| Edgartown | 10 | 7 1 | 2 — | 4 — | 1 5 | | | |
| Egremont | 5 | 4 — | 1 — | — 1 | — 4 | | | |
| Enfield | 3 | 3 — | — — | 1 — | 1 1 | | | |
| Erving | 1 | 1 — | — — | — — | — 1 | | | |
| Essex | 7 | 6 — | — 1 | — 1 | 2 4 | | | |
| EVERETT | 290 | 176 29 | 24 61 | 130 25 | 103 32 | | | |
| Fairhaven | 47 | 38 1 | 2 6 | 13 4 | 20 10 | | | |
| FALL RIVER | 769 | 578 48 | 38 105 | 498 24 | 152 95 | | | |
| Falmouth | 41 | 30 — | 5 6 | 26 1 | 8 6 | | | |
| FITCHBURG | 185 | 126 12 | 19 28 | 97 11 | 52 25 | | | |
| Florida | 2 | 2 — | — — | 2 — | — — | | | |
| Foxborough | 25 | 21 1 | 1 2 | 3 2 | 10 10 | | | |
| Framingham | 98 | 74 8 | 8 8 | 32 8 | 37 21 | | | |
| Franklin | 26 | 21 1 | 2 2 | 8 1 | 13 4 | | | |
| Freetown | 5 | 5 — | — — | 1 — | 1 3 | | | |
| GARDNER | 66 | 45 7 | 7 7 | 32 4 | 19 11 | | | |
| Gay Head | — | — — | — — | — — | — — | | | |
| Georgetown | 17 | 15 — | 1 1 | 6 — | 4 7 | | | |
| Gill | 1 | 1 — | — — | — — | — 1 | | | |
| GLOUCESTER | 127 | 89 5 | 15 18 | 78 9 | 29 11 | | | |
| Goshen | — | — — | — — | — — | — — | | | |
| Gosnold | — | — — | — — | — — | — — | | | |
| Grafton | 21 | 17 2 | 2 — | 8 1 | 4 8 | | | |
| Granby | 1 | 1 — | — — | — — | — 1 | | | |
| Granville | 3 | 3 — | — — | 1 — | — 1 | | | |
| Great Barrington | 30 | 25 — | 2 3 | 8 2 | 9 11 | | | |
| Greenfield | 64 | 54 3 | 2 5 | 21 4 | 22 17 | | | |
| Greenwich | — | — — | — — | — — | — — | | | |
| Groton | 19 | 18 — | 1 — | 3 — | 9 7 | | | |
| Groveland | 6 | 5 — | — 1 | 1 — | 4 1 | | | |
| Hadley | 11 | 8 3 | — — | 4 2 | 4 1 | | | |
| Halifax | 8 | 5 — | 2 1 | 1 — | 1 6 | | | |
| Hamilton | 19 | 12 3 | 2 2 | 3 3 | 8 5 | | | |
| Hampden | 1 | 1 — | — — | 1 — | — — | | | |
| Hancock | — | — — | — — | — — | — — | | | |
| Hanover | 12 | 10 1 | — 1 | 2 3 | 2 5 | | | |
| Hanson | 9 | 8 1 | — — | 2 — | — 5 | | | |
| Hardwick | 19 | 15 1 | 1 2 | 11 — | 5 3 | | | |
| Harvard | 6 | 3 2 | — 1 | — — | 2 4 | | | |
| Harwich | 29 | 25 — | 2 2 | 8 — | 6 15 | | | |
| Hatfield | 15 | 14 — | 1 — | 6 3 | 6 — | | | |
| HAVERHILL | 219 | 172 21 | 14 12 | 136 12 | 56 15 | | | |
| Hawley | — | — — | — — | — — | — — | | | |
| Heath | — | — — | — — | — — | — — | | | |
| Hingham | 26 | 21 2 | 3 — | 8 3 | 10 5 | | | |
| Hinsdale | 9 | 6 1 | — 2 | 3 — | 3 3 | | | |
| Holbrook | 17 | 14 1 | — 2 | 6 — | 9 2 | | | |
| Holden | 21 | 12 1 | 2 6 | 5 1 | 7 8 | | | |
| Holland | — | — — | — — | — — | — — | | | |
| Holliston | 12 | 7 — | 2 3 | 3 — | 4 5 | | | |
| HOLYOKE | 225 | 153 26 | 23 23 | 120 14 | 74 17 | | | |

¹ Cities are printed in small capitals.

Table 41

| Municipalities. ¹ | MARRIAGES, CLASSIFIED BY NATIVITY OF BRIDE AND GROOM, IN EACH COUNTY AND MUNICIPALITY: 1932. | | | | MARRIAGES, CLASSIFIED BY RESIDENCE OF BRIDE AND GROOM, IN EACH COUNTY AND MUNICIPALITY: 1932. | | | |
|------------------------------|--|---|------------------------------------|---|--|---------------------------|---------------------------|--|
| | NATIVITY. | | | | Groom and bride resi- dents. | Groom a resi- dent. | Bride a resi- dent. | Groom and bride non- resi- dents. |
| | Total couples. | BRIDE AND GROOM BOTH— Native. Foreign. | Native and foreign bride. | Foreign groom and native bride. | | | | |
| Hopedale | 9 | 8 | 1 | — | 3 | 1 | 3 | 2 |
| Hopkinton | 6 | 6 | — | — | 2 | — | 2 | 1 |
| Hubbardston | 2 | 2 | — | — | 1 | — | 1 | — |
| Hudson | 37 | 27 | 3 | 5 | 15 | 5 | 14 | 3 |
| Hull | 12 | 5 | 1 | 2 | 7 | — | 3 | — |
| Huntington | 12 | 10 | 1 | — | 3 | 1 | 3 | 5 |
| Ipswich | 31 | 19 | 4 | 5 | 11 | — | 11 | 9 |
| Kingston | 24 | 18 | 1 | 3 | 5 | 2 | 9 | 8 |
| Lakeville | 11 | 8 | — | 2 | 1 | 1 | 2 | 7 |
| Lancaster | 9 | 6 | — | 1 | — | — | 5 | 4 |
| Lanesborough | 6 | 5 | — | 1 | 1 | — | 1 | 4 |
| LAWRENCE | 474 | 293 | 63 | 38 | 262 | 48 | 94 | 70 |
| Lee | 18 | 14 | 1 | — | 8 | 2 | 2 | 6 |
| Leicester | 13 | 9 | 1 | 3 | 3 | — | 6 | 4 |
| Lenox | 13 | 8 | 2 | 1 | 2 | — | 5 | 6 |
| LEOMINSTER | 87 | 64 | 5 | 9 | 54 | 3 | 24 | 6 |
| Leverett | 2 | 2 | — | — | — | — | 1 | 1 |
| Lexington | 44 | 28 | 5 | 4 | 15 | 2 | 17 | 10 |
| Leyden | — | — | — | — | — | — | — | — |
| Lincoln | 4 | 3 | — | — | 1 | — | 3 | 1 |
| Littleton | 12 | 11 | — | 1 | 2 | — | 1 | 9 |
| Longmeadow | 12 | 9 | 1 | 2 | — | — | 5 | 7 |
| Lowell | 582 | 412 | 39 | 51 | 335 | 27 | 113 | 107 |
| Ludlow | 18 | 9 | 5 | 3 | 9 | — | 6 | 3 |
| Lunenburg | 14 | 12 | 1 | 1 | 4 | 2 | 1 | 7 |
| LYNN | 558 | 387 | 60 | 42 | 316 | 32 | 152 | 58 |
| Lynnfield | 5 | 4 | — | — | — | 1 | 2 | 2 |
| MALDEN | 320 | 234 | 29 | 30 | 131 | 23 | 78 | 88 |
| Manchester | 8 | 7 | — | 1 | 3 | — | 3 | 2 |
| Mansfield | 18 | 13 | 2 | 1 | 3 | 2 | 9 | 4 |
| Marblehead | 43 | 34 | 3 | 3 | 16 | 6 | 14 | 7 |
| Marion | 15 | 14 | 1 | — | 3 | 3 | 3 | 6 |
| MARLBOROUGH | 78 | 57 | 2 | 11 | 36 | 6 | 26 | 10 |
| Marshfield | 9 | 6 | 1 | 2 | 4 | — | 1 | 4 |
| Mashpee | 2 | 2 | — | — | — | — | 1 | 1 |
| Mattapoisett | 9 | 9 | — | — | 3 | 1 | 3 | 2 |
| Maynard | 31 | 21 | 2 | 2 | 12 | 2 | 6 | 11 |
| Medfield | 14 | 8 | 3 | 2 | 5 | 1 | 3 | 5 |
| MEDFORD | 274 | 198 | 35 | 21 | 84 | 18 | 111 | 61 |
| Medway | 22 | 19 | 2 | 1 | 5 | — | 8 | 9 |
| MELROSE | 93 | 73 | 2 | 6 | 35 | 7 | 39 | 12 |
| Mendon | 3 | 1 | 1 | — | 2 | — | — | 1 |
| Merrimac | 5 | 5 | — | — | 1 | — | 4 | — |
| Methuen | 63 | 44 | 9 | 6 | 25 | 9 | 18 | 11 |
| Middleborough | 62 | 46 | 4 | 3 | 26 | 6 | 10 | 20 |
| Middlefield | 1 | 1 | — | — | 1 | — | — | — |
| Middleton | 2 | 2 | — | — | 1 | — | 1 | — |
| Milford | 80 | 54 | 4 | 4 | 35 | 3 | 21 | 21 |
| Millbury | 35 | 27 | — | 4 | 14 | 1 | 14 | 6 |
| Millis | 16 | 5 | 4 | 4 | — | — | 1 | 15 |
| Millville | 10 | 7 | — | 3 | — | — | 7 | 3 |
| Milton | 50 | 37 | 4 | 1 | 7 | 2 | 29 | 12 |
| Monroe | — | — | — | — | — | — | — | — |
| Monson | 26 | 23 | — | 3 | 8 | 2 | 7 | 9 |
| Montague | 43 | 37 | — | 1 | 13 | 2 | 14 | 14 |
| Monterey | — | — | — | — | — | — | — | — |
| Montgomery | — | — | — | — | — | — | — | — |
| Mount Washington | — | — | — | — | — | — | — | — |
| Nahant | 6 | 4 | — | 1 | — | — | 3 | 3 |
| Nantucket | 27 | 23 | 1 | — | 22 | 2 | 1 | 2 |
| Natick | 58 | 43 | 4 | 5 | 20 | 12 | 18 | 8 |
| Needham | 54 | 32 | 5 | 12 | 21 | 4 | 14 | 15 |
| New Ashford | — | — | — | — | — | — | — | — |
| NEW BEDFORD | 528 | 322 | 67 | 49 | 338 | 22 | 101 | 67 |
| New Braintree | 1 | 1 | — | — | — | — | — | — |
| New Marlborough | — | — | — | — | 1 | — | — | — |
| New Salem | — | — | — | — | — | — | — | — |
| Newbury | 14 | 13 | — | 1 | 2 | 3 | 6 | 3 |
| NEWBURYPORT | 68 | 58 | 4 | 3 | 23 | 3 | 25 | 17 |
| NEWTON | 340 | 221 | 35 | 40 | 104 | 23 | 135 | 78 |
| Norfolk | 3 | 3 | — | — | 2 | — | 1 | — |
| NORTH ADAMS | 93 | 76 | 3 | 1 | 61 | 2 | 24 | 6 |
| North Andover | 33 | 25 | 2 | 2 | 8 | 4 | 19 | 2 |
| North Attleborough | 63 | 40 | 3 | 8 | 24 | 2 | 10 | 27 |
| North Brookfield | 16 | 15 | — | 1 | 8 | 1 | 6 | 1 |
| North Reading | 5 | 3 | — | — | 1 | — | 4 | — |
| NORTHAMPTON | 90 | 74 | 3 | 5 | 42 | 1 | 36 | 11 |
| Northborough | 4 | 4 | — | — | 2 | 1 | — | 1 |

¹ Cities are printed in small capitals.

Table 41

| Table 41 MUNICIPALITIES. ¹ | MARRIAGES, CLASSIFIED BY NATIVITY OF BRIDE AND GROOM, IN EACH COUNTY AND MUNICIPALITY: 1932. | | | | | MARRIAGES, CLASSIFIED BY RESIDENCE OF BRIDE AND GROOM, IN EACH COUNTY AND MUNICIPALITY: 1932. | | | |
|--|--|-----------------------------|---------------|---|---|--|---------------------------|---------------------------|--|
| | NATIVITY. | | | | | Groom and bride resi- dents. | Groom a resi- dent. | Bride a resi- dent. | Groom and bride non- resi- dents. |
| | Total couples. | BRIDE AND GROOM BOTH— | | Native groom and foreign bride. | Foreign groom and native bride. | | | | |
| | | Native. | For- eign. | | | | | | |
| Northbridge | 55 | 37 | 4 | 7 | 7 | 25 | 8 | 16 | 6 |
| Northfield | 6 | 6 | — | — | — | — | — | 3 | 3 |
| Norton | 33 | 25 | 2 | 1 | 5 | 10 | 1 | 7 | 15 |
| Norwell | 9 | 6 | 1 | 1 | 1 | — | — | 2 | 7 |
| Norwood | 56 | 41 | 5 | 4 | 6 | 22 | 1 | 24 | 9 |
| Oak Bluffs | 18 | 13 | 1 | 1 | 3 | 2 | 1 | 4 | 11 |
| Oakham | 1 | 1 | — | — | — | — | — | 1 | — |
| Orange | 28 | 26 | — | 1 | 1 | 6 | 1 | 11 | 10 |
| Orleans | 8 | 7 | — | 1 | — | 2 | 1 | 1 | 4 |
| Otis | 4 | 4 | — | — | — | — | 2 | 1 | 1 |
| Oxford | 17 | 16 | — | 1 | — | 8 | 2 | 2 | 5 |
| Palmer | 45 | 34 | 1 | 5 | 5 | 12 | 1 | 20 | 12 |
| Paxton | — | — | — | — | — | — | — | — | — |
| PEABODY | 96 | 58 | 16 | 12 | 10 | 46 | 8 | 32 | 10 |
| Pelham | 1 | 1 | — | — | — | — | — | — | 1 |
| Pembroke | 7 | 6 | — | 1 | — | 3 | — | — | 4 |
| Pepperell | 18 | 16 | 1 | 1 | — | 5 | 2 | 2 | 9 |
| Peru | — | — | — | — | — | — | — | — | — |
| Petersham | — | — | — | — | — | — | — | — | — |
| Phillipston | 1 | 1 | — | — | — | — | 1 | — | — |
| PITTSFIELD | 156 | 121 | 6 | 9 | 20 | 80 | 7 | 39 | 30 |
| Plainfield | — | — | — | — | — | — | — | — | — |
| Plainville | 3 | 3 | — | — | — | 1 | — | — | 2 |
| Plymouth | 95 | 66 | 5 | 6 | 18 | 49 | 9 | 15 | 22 |
| Plympton | 1 | 1 | — | — | — | — | — | — | 1 |
| Prescott | — | — | — | — | — | — | — | — | — |
| Princeton | 4 | 3 | — | — | 1 | 1 | — | 2 | 1 |
| Provincetown | 24 | 21 | 1 | 1 | 1 | 14 | 4 | 3 | 3 |
| QUINCY | 342 | 239 | 34 | 29 | 40 | 179 | 37 | 72 | 54 |
| Randolph | 32 | 28 | 1 | — | 3 | 14 | 3 | 9 | 6 |
| Raynham | 8 | 6 | 1 | — | 1 | 2 | — | 1 | 5 |
| Reading | 55 | 48 | 4 | 2 | 1 | 17 | 3 | 16 | 19 |
| Rehoboth | 12 | 9 | 1 | — | 2 | 3 | — | 1 | 8 |
| REVERE | 246 | 176 | 14 | 21 | 35 | 105 | 10 | 55 | 76 |
| Richmond | 1 | 1 | — | — | — | — | — | — | 1 |
| Rochester | 2 | 1 | — | — | 1 | 1 | — | 1 | — |
| Rockland | 39 | 30 | 1 | 2 | 6 | 12 | 7 | 12 | 8 |
| Rockport | 20 | 16 | 1 | 2 | 1 | 7 | 1 | 4 | 8 |
| Rowe | — | — | — | — | — | — | — | — | — |
| Rowley | 6 | 5 | 1 | — | — | 1 | — | 1 | 4 |
| Royalston | 2 | 2 | — | — | — | 1 | — | — | 1 |
| Russell | 2 | 2 | — | — | — | — | — | 2 | — |
| Rutland | 7 | 6 | — | 1 | — | 1 | 1 | 2 | 3 |
| SALEM | 232 | 167 | 14 | 24 | 27 | 111 | 11 | 76 | 34 |
| Salisbury | 12 | 10 | — | 2 | — | 3 | 2 | 1 | 6 |
| Sandisfield | — | — | — | — | — | — | — | — | — |
| Sandwich | 7 | 4 | — | — | 3 | 2 | 1 | 1 | 3 |
| Saugus | 63 | 53 | 2 | 4 | 4 | 28 | 9 | 14 | 12 |
| Savoy | — | — | — | — | — | — | — | — | — |
| Scituate | 19 | 17 | — | 1 | 1 | 6 | 6 | 4 | 3 |
| Seekonk | 123 | 97 | 5 | 9 | 12 | 12 | 3 | 6 | 102 |
| Sharon | 40 | 27 | 4 | 2 | 7 | 3 | 3 | 5 | 29 |
| Sheffield | 8 | 6 | — | — | 2 | 2 | 1 | 5 | — |
| Shelburne | 7 | 6 | — | — | 1 | — | 2 | 1 | 4 |
| Sherborn | 5 | 5 | — | — | — | 1 | — | 2 | 2 |
| Shirley | 12 | 7 | 3 | 2 | — | 5 | — | 4 | 3 |
| Shrewsbury | 32 | 25 | 2 | 2 | 3 | 8 | 1 | 15 | 8 |
| Shutesbury | — | — | — | — | — | — | — | — | — |
| Somerset | 31 | 26 | — | — | 5 | 9 | 5 | 12 | 5 |
| SOMERVILLE | 492 | 317 | 65 | 44 | 66 | 220 | 41 | 159 | 72 |
| South Hadley | 34 | 25 | — | 3 | 6 | 7 | 2 | 14 | 11 |
| Southampton | 2 | 2 | — | — | — | 1 | — | — | 1 |
| Southborough | 10 | 6 | 1 | 2 | 1 | 2 | — | 5 | 3 |
| Southbridge | 88 | 63 | 7 | 6 | 12 | 51 | 4 | 30 | 3 |
| Southwick | 2 | 2 | — | — | — | — | — | 1 | 1 |
| Spencer | 23 | 15 | — | 4 | 4 | 13 | 1 | 7 | 2 |
| SPRINGFIELD | 659 | 465 | 65 | 57 | 72 | 368 | 47 | 141 | 103 |
| Sterling | 5 | 5 | — | — | — | — | — | 1 | 4 |
| Stockbridge | 9 | 7 | — | 2 | — | 1 | — | 7 | 1 |
| Stoneham | 43 | 28 | 3 | 5 | 7 | 12 | 4 | 16 | 11 |
| Stoughton | 34 | 22 | 4 | 5 | 3 | 10 | 2 | 15 | 7 |
| Stow | 6 | 4 | — | 1 | 1 | 2 | 2 | 1 | 1 |
| Sturbridge | 3 | 2 | — | — | 1 | 1 | — | 2 | — |
| Sudbury | 9 | 6 | — | 1 | 2 | 1 | 2 | 1 | 5 |
| Sunderland | 3 | 3 | — | — | — | — | — | 1 | 2 |
| Sutton | 10 | 7 | 1 | 1 | 1 | 3 | 1 | 5 | 1 |
| Swampscott | 56 | 42 | 5 | 4 | 5 | 10 | 4 | 20 | 22 |
| Swansea | 29 | 25 | 1 | 1 | 2 | 8 | — | 7 | 14 |

¹Cities are printed in small capitals.

Table 41

| Municipalities. ¹ | MARRIAGES, CLASSIFIED BY NATIVITY OF BRIDE AND GROOM, IN EACH COUNTY AND MUNICIPALITY: 1932 | | | | | | MARRIAGES, CLASSIFIED BY RESIDENCE OF BRIDE AND GROOM, IN EACH COUNTY AND MUNICIPALITY: 1932. | | | |
|------------------------------|---|-----------------------------|---------------|---|----|---|--|---------------------------|---------------------------|--|
| | NATIVITY. | | | | | | Groom and bride resi- dents. | Groom a resi- dent. | Bride a resi- dent. | Groom and bride non- resi- dents. |
| | Total couples. | BRIDE AND GROOM BOTH— | | Native groom and foreign bride. | | Foreign groom and native bride. | | | | |
| | | Native. | For- eign. | | | | | | | |
| TAUNTON | 219 | 155 | 14 | 16 | 34 | 116 | 8 | 46 | 49 | |
| Templeton | 19 | 18 | — | — | 1 | 7 | 4 | 2 | 6 | |
| Tewksbury | 17 | 13 | — | 1 | 3 | 7 | — | 7 | 3 | |
| Tisbury | 15 | 11 | — | 1 | 3 | 3 | 2 | 2 | 8 | |
| Tolland | — | — | — | — | — | — | — | — | — | |
| Topsfield | 3 | 2 | 1 | — | — | — | 1 | — | — | |
| Townsend | 13 | 11 | — | 1 | 1 | 3 | 4 | 2 | 4 | |
| Truro | 6 | 5 | — | 1 | — | 1 | — | 1 | 4 | |
| Tyngsborough | 24 | 19 | — | 3 | 2 | — | 1 | 1 | 22 | |
| Tyringham | — | — | — | — | — | — | — | — | — | |
| Upton | 13 | 9 | 2 | 1 | 1 | 6 | 1 | 3 | 3 | |
| Uxbridge | 35 | 27 | — | 3 | 5 | 13 | — | 12 | 10 | |
| Wakefield | 52 | 41 | 2 | 3 | 6 | 12 | 7 | 21 | 12 | |
| Wales | 4 | 4 | — | — | — | 1 | — | — | 3 | |
| Walpole | 42 | 32 | 2 | 3 | 5 | 8 | 5 | 14 | 15 | |
| WALTHAM | 191 | 112 | 30 | 24 | 25 | 96 | 14 | 51 | 30 | |
| Ware | 39 | 34 | 1 | — | 4 | 15 | 3 | 16 | 5 | |
| Wareham | 57 | 38 | 6 | — | 13 | 33 | 3 | 3 | 18 | |
| Warren | 22 | 18 | — | 3 | 1 | 4 | 3 | 14 | 1 | |
| Warwick | 3 | 3 | — | — | — | — | — | — | 3 | |
| Washington | — | — | — | — | — | — | — | — | — | |
| Watertown | 176 | 112 | 29 | 20 | 15 | 57 | 12 | 69 | 38 | |
| Wayland | 12 | 10 | 1 | — | 1 | 1 | — | 7 | 4 | |
| Webster | 112 | 89 | 1 | 6 | 16 | 36 | 12 | 34 | 30 | |
| Wellesley | 65 | 44 | 7 | 10 | 4 | 16 | 2 | 26 | 21 | |
| Wellfleet | 10 | 10 | — | — | — | 2 | — | 1 | 7 | |
| Wendell | 1 | 1 | — | — | — | — | — | — | 1 | |
| Wenham | 8 | 6 | — | — | 2 | 2 | 1 | — | 5 | |
| West Boylston | 12 | 10 | 2 | — | — | 1 | 1 | 4 | 6 | |
| West Bridgewater | 8 | 6 | — | — | 2 | — | 1 | 5 | 2 | |
| West Brookfield | 6 | 6 | — | — | — | 1 | — | 1 | 4 | |
| West Newbury | 5 | 4 | — | 1 | — | 2 | 1 | — | 2 | |
| West Springfield | 66 | 49 | 5 | 1 | 11 | 22 | 4 | 24 | 16 | |
| West Stockbridge | 8 | 6 | — | — | 2 | — | — | 1 | 7 | |
| West Tisbury | 2 | 2 | — | — | — | 1 | 1 | — | — | |
| Westborough | 23 | 18 | — | 2 | 3 | 8 | 1 | 5 | 9 | |
| WESTFIELD | 83 | 59 | 8 | 5 | 11 | 45 | 9 | 15 | 14 | |
| Westford | 13 | 7 | 2 | 2 | 2 | 8 | — | 4 | 1 | |
| Westhampton | 3 | 2 | — | 1 | — | — | 1 | 1 | 1 | |
| Westminster | 4 | 2 | 1 | — | 1 | 1 | 1 | — | 2 | |
| Weston | 22 | 10 | 3 | 6 | 3 | 1 | 1 | 9 | 11 | |
| Westport | 33 | 29 | 1 | — | 3 | 11 | 1 | 5 | 16 | |
| Westwood | 15 | 9 | 2 | 1 | 3 | 3 | — | 4 | 8 | |
| Weymouth | 100 | 80 | 3 | 3 | 14 | 37 | 10 | 34 | 19 | |
| Whately | — | — | — | — | — | — | — | — | — | |
| Whitman | 33 | 24 | 1 | 5 | 3 | 11 | 2 | 11 | 9 | |
| Wilbraham | 8 | 5 | 1 | — | 2 | — | — | 3 | 5 | |
| Williamsburg | 3 | 3 | — | — | — | — | 1 | 2 | — | |
| Williamstown | 17 | 16 | — | — | 1 | 4 | 1 | 7 | 5 | |
| Wilmington | 32 | 26 | 2 | 1 | 3 | 10 | 1 | 9 | 12 | |
| Winchendon | 53 | 45 | 2 | 1 | 5 | 26 | 7 | 6 | 14 | |
| Winchester | 76 | 55 | 9 | 6 | 6 | 17 | 1 | 40 | 18 | |
| Windsor | — | — | — | — | — | — | — | — | — | |
| Winthrop | 72 | 57 | 1 | 4 | 10 | 33 | 2 | 30 | 7 | |
| WOBURN | 84 | 54 | 13 | 6 | 11 | 33 | 9 | 32 | 10 | |
| WORCESTER | 840 | 612 | 81 | 53 | 94 | 578 | 31 | 154 | 77 | |
| Worthington | — | — | — | — | — | — | — | — | — | |
| Wrentham | 21 | 17 | — | 2 | 2 | 7 | — | 1 | 13 | |
| Yarmouth | 8 | 8 | — | — | — | 1 | 1 | 1 | 5 | |

¹ Cities are printed in small capitals.

Table 42

MARRIAGES, BY SEX, AGE, AND MARITAL CONDITION: 1932.

| AGE AT MARRIAGE | Both sexes. | MALES. | | | | FEMALES. | | | |
|-----------------------------|-------------|--------|---------|----------|-----------|----------|---------|----------|-----------|
| | | Total | Single. | Widowed. | Divorced. | Total. | Single. | Widowed. | Divorced. |
| | | | | | | | | | |
| The State | | | | | | | | | |
| 13 Years and Over. | 45,634 | 22,817 | 20,035 | 1,771 | 1,011 | 22,817 | 20,473 | 1,190 | 1,154 |
| Under 20 years | 5,286 | 753 | 753 | — | — | 4,533 | 4,522 | 2 | 9 |
| 20 to 29 years | 29,120 | 15,003 | 14,725 | 116 | 162 | 14,117 | 13,578 | 136 | 403 |
| 30 to 39 years | 7,242 | 4,593 | 3,741 | 408 | 444 | 2,649 | 1,885 | 301 | 463 |
| 40 to 49 years | 2,334 | 1,386 | 652 | 456 | 278 | 948 | 367 | 383 | 198 |
| 50 to 59 years | 1,092 | 666 | 136 | 437 | 93 | 426 | 97 | 260 | 69 |
| 60 to 69 years | 462 | 333 | 26 | 276 | 31 | 129 | 23 | 95 | 11 |
| 70 to 79 years | 86 | 71 | 1 | 68 | 2 | 15 | 1 | 13 | 1 |
| 80 years and over | 12 | 12 | 1 | 10 | 1 | — | — | — | — |

| Line No. | Table 43 MONTHS | MARRIAGES, BY MONTHS IN COUNTIES | | | | | | | | | | |
|----------|------------------------|----------------------------------|-----------------------|-------------|------------|--------------|-----------|--------------|------------|--------------|------------|--------------|
| | | THE STATE | | COUNTIES. | | | | | | | | |
| | | Total number. | Average daily number. | Barnstable. | Berkshire. | Bristol. | Dukes. | Essex. | Franklin. | Hampden. | Hampshire. | Middlesex. |
| 1 | The Year | 22,817 | 62 | 246 | 459 | 2,142 | 47 | 2,459 | 228 | 1,378 | 321 | 4,890 |
| 2 | January | 1,478 | 48 | 17 | 25 | 164 | 2 | 139 | 7 | 85 | 17 | 295 |
| 3 | February | 1,345 | 46 | 10 | 18 | 133 | 3 | 131 | 14 | 85 | 16 | 269 |
| 4 | March | 1,162 | 37 | 10 | 12 | 97 | 1 | 136 | 4 | 63 | 16 | 262 |
| 5 | April | 1,927 | 64 | 20 | 36 | 200 | 1 | 202 | 13 | 131 | 27 | 413 |
| 6 | May | 1,610 | 52 | 17 | 24 | 175 | 4 | 154 | 28 | 117 | 29 | 365 |
| 7 | June | 3,150 | 105 | 29 | 59 | 258 | 7 | 314 | 36 | 169 | 44 | 693 |
| 8 | July | 2,003 | 65 | 27 | 47 | 199 | 7 | 240 | 11 | 105 | 25 | 411 |
| 9 | August | 1,719 | 55 | 27 | 42 | 156 | 6 | 206 | 27 | 116 | 22 | 343 |
| 10 | September | 2,442 | 81 | 33 | 63 | 195 | 10 | 285 | 29 | 128 | 43 | 557 |
| 11 | October | 2,452 | 79 | 25 | 57 | 232 | 4 | 259 | 25 | 155 | 35 | 547 |
| 12 | November | 2,099 | 70 | 20 | 46 | 206 | 5 | 239 | 23 | 157 | 33 | 422 |
| 13 | December | 1,430 | 46 | 11 | 30 | 127 | 5 | 154 | 11 | 67 | 14 | 313 |

| Line No. | Table 44 COUNTIES AND SEX. | MARRIAGES IN EACH COUNTY | | | | | | | | |
|----------|-------------------------------|--------------------------|-----------|-----------|-----------|-----------|-----------|-----------|-----------|-----------------|
| | | All ages. | 13 years. | 14 years. | 15 years. | 16 years. | 17 years. | 18 years. | 19 years. | 20 to 24 years. |
| | | | | | | | | | | |
| 1 | The State. | | | | | | | | | |
| 2 | Grooms | 22,817 | — | — | — | 8 | 54 | 205 | 486 | 8,201 |
| 3 | Brides | 22,817 | 2 | 10 | 76 | 335 | 697 | 1,658 | 1,755 | 9,453 |
| 4 | Barnstable: | | | | | | | | | |
| 5 | Grooms | 246 | — | — | — | — | — | 2 | — | 97 |
| 6 | Brides | 246 | — | — | 4 | 8 | 7 | 23 | 25 | 89 |
| 7 | Berkshire: | | | | | | | | | |
| 8 | Grooms | 459 | — | — | — | — | — | 2 | 15 | 165 |
| 9 | Brides | 459 | — | — | 1 | 7 | 18 | 35 | 35 | 192 |
| 10 | Bristol: | | | | | | | | | |
| 11 | Grooms | 2,142 | — | — | — | 1 | 7 | 27 | 55 | 915 |
| 12 | Brides | 2,142 | — | — | 9 | 33 | 82 | 211 | 198 | 929 |
| 13 | Dukes: | | | | | | | | | |
| 14 | Grooms | 47 | — | — | — | — | — | — | — | 16 |
| 15 | Brides | 47 | — | — | 1 | — | 2 | 5 | 9 | 17 |
| 16 | Essex: | | | | | | | | | |
| 17 | Grooms | 2,459 | — | — | — | 1 | 8 | 22 | 77 | 905 |
| 18 | Brides | 2,459 | — | 2 | 16 | 52 | 73 | 207 | 169 | 994 |
| 19 | Franklin: | | | | | | | | | |
| 20 | Grooms | 228 | — | — | — | — | — | 2 | 5 | 74 |
| 21 | Brides | 228 | — | — | 1 | 5 | 13 | 24 | 20 | 71 |
| 22 | Hampden: | | | | | | | | | |
| 23 | Grooms | 1,378 | — | — | — | — | 1 | 9 | 25 | 499 |
| 24 | Brides | 1,378 | — | — | 1 | 32 | 39 | 98 | 121 | 553 |
| 25 | Hampshire | | | | | | | | | |
| 26 | Grooms | 321 | — | — | — | — | — | 1 | 6 | 145 |
| 27 | Brides | 321 | — | — | 2 | 2 | 11 | 37 | 28 | 144 |
| 28 | Middlesex | | | | | | | | | |
| 29 | Grooms | 4,890 | — | — | — | 2 | 8 | 40 | 95 | 1,636 |
| 30 | Brides | 4,890 | — | 2 | 11 | 57 | 142 | 317 | 356 | 1,985 |
| 31 | Nantucket: | | | | | | | | | |
| 32 | Grooms | 27 | — | — | — | — | — | — | — | 11 |
| 33 | Brides | 27 | — | — | — | — | — | 1 | 3 | 11 |
| 34 | Norfolk: | | | | | | | | | |
| 35 | Grooms | 1,707 | — | — | — | 1 | 2 | 6 | 24 | 530 |
| 36 | Brides | 1,707 | — | — | 2 | 11 | 29 | 99 | 95 | 731 |
| 37 | Plymouth: | | | | | | | | | |
| 38 | Grooms | 907 | — | — | — | — | 3 | 18 | 18 | 339 |
| 39 | Brides | 907 | — | 3 | 2 | 19 | 35 | 82 | 74 | 354 |
| 40 | Suffolk: | | | | | | | | | |
| 41 | Grooms | 5,763 | — | — | — | 3 | 19 | 58 | 110 | 1,951 |
| 42 | Brides | 5,763 | 1 | 2 | 14 | 71 | 163 | 340 | 416 | 2,436 |
| 43 | Worcester: | | | | | | | | | |
| 44 | Grooms | 2,243 | — | — | — | — | 6 | 18 | 56 | 918 |
| 45 | Brides | 2,243 | 1 | 1 | 12 | 38 | 83 | 179 | 206 | 950 |

AND IN CITIES HAVING OVER 100,000 INHABITANTS: 1932.

| Line No. | COUNTIES — Con. | | | | | CITIES HAVING OVER 100,000 INHABITANTS. | | | | | | | | |
|----------|-----------------|----------|-----------|----------|------------|---|------------|--------------|-------------|------------|--------------|-------------|-------|---------|
| | Nantucket. | Norfolk. | Plymouth. | Suffolk. | Worcester. | Boston. | Worcester. | Springfield. | Fall River. | Cambridge. | New Bedford. | Somerville. | Lynn. | Lowell. |
| 1 | 27 | 1,707 | 907 | 5,763 | 2,243 | 5,193 | 840 | 659 | 769 | 769 | 528 | 492 | 558 | 582 |
| 2 | 1 | 113 | 57 | 406 | 150 | 372 | 54 | 50 | 68 | 66 | 36 | 35 | 32 | 32 |
| 3 | 1 | 98 | 55 | 389 | 123 | 355 | 57 | 40 | 47 | 48 | 20 | 17 | 27 | 39 |
| 4 | 1 | 89 | 46 | 335 | 92 | 309 | 39 | 29 | 38 | 43 | 22 | 24 | 39 | 33 |
| 5 | 1 | 150 | 62 | 480 | 190 | 437 | 84 | 72 | 72 | 64 | 59 | 45 | 40 | 51 |
| 6 | 2 | 106 | 71 | 346 | 174 | 312 | 62 | 47 | 58 | 58 | 48 | 41 | 36 | 48 |
| 7 | 1 | 281 | 107 | 851 | 308 | 765 | 113 | 88 | 98 | 107 | 64 | 81 | 81 | 73 |
| 8 | 3 | 147 | 88 | 464 | 229 | 427 | 75 | 53 | 78 | 69 | 45 | 38 | 56 | 45 |
| 9 | 5 | 123 | 63 | 415 | 168 | 350 | 67 | 54 | 49 | 68 | 37 | 27 | 45 | 47 |
| 10 | 5 | 173 | 103 | 586 | 232 | 527 | 85 | 52 | 63 | 78 | 48 | 47 | 56 | 58 |
| 11 | 7 | 174 | 97 | 606 | 229 | 537 | 77 | 72 | 80 | 66 | 57 | 63 | 61 | 66 |
| 12 | 1 | 135 | 98 | 492 | 222 | 443 | 76 | 65 | 76 | 63 | 48 | 51 | 55 | 64 |
| 13 | 1 | 118 | 60 | 393 | 126 | 359 | 51 | 37 | 42 | 39 | 35 | 37 | 30 | 26 |

| Line No. | BY SEX AND AGE: 1932. | | | | | | | | | | | |
|----------|-----------------------|-----------------------|-----------------------|-----------------------|-----------------------|-----------------------|-----------------------|-----------------------|-----------------------|-----------------------|-----------------------|-------------------------|
| | 25 to 29 years. | 30 to 34 years. | 35 to 39 years. | 40 to 44 years. | 45 to 49 years. | 50 to 54 years. | 55 to 59 years. | 60 to 64 years. | 65 to 69 years. | 70 to 74 years. | 75 to 79 years. | 80 yrs. and over. |
| 1 | 6,802 | 3,042 | 1,551 | 887 | 499 | 367 | 299 | 198 | 135 | 45 | 26 | 12 |
| 2 | 4,664 | 1,750 | 899 | 549 | 399 | 263 | 163 | 93 | 36 | 11 | 4 | — |
| 3 | 76 | 29 | 12 | 8 | 5 | 5 | 4 | 2 | 3 | 2 | — | 1 |
| 4 | 41 | 21 | 13 | 5 | 2 | 3 | 2 | 3 | — | — | — | — |
| 5 | 136 | 65 | 31 | 20 | 5 | 4 | 10 | 2 | 4 | — | — | — |
| 6 | 94 | 41 | 10 | 8 | 6 | 4 | 5 | 3 | — | — | — | — |
| 7 | 576 | 236 | 112 | 74 | 39 | 31 | 30 | 19 | 15 | 5 | — | — |
| 8 | 344 | 138 | 72 | 45 | 34 | 24 | 8 | 11 | 4 | — | — | — |
| 9 | 18 | 6 | 3 | 1 | 1 | 1 | — | — | 1 | — | — | — |
| 10 | 6 | 3 | — | 2 | — | — | — | 1 | 1 | — | — | — |
| 11 | 687 | 311 | 147 | 102 | 64 | 47 | 35 | 29 | 17 | 2 | 4 | 1 |
| 12 | 483 | 179 | 100 | 54 | 55 | 34 | 22 | 15 | 4 | 2 | 1 | — |
| 13 | 67 | 24 | 21 | 10 | 8 | 5 | 3 | 3 | 3 | 2 | 1 | — |
| 14 | 48 | 10 | 6 | 14 | 2 | 8 | 1 | 3 | 1 | 1 | — | — |
| 15 | 416 | 181 | 96 | 52 | 32 | 27 | 16 | 10 | 10 | 3 | 1 | — |
| 16 | 279 | 92 | 57 | 41 | 25 | 22 | 11 | 2 | 5 | — | — | — |
| 17 | 87 | 29 | 13 | 10 | 9 | 5 | 5 | 6 | 3 | 1 | 1 | — |
| 18 | 47 | 14 | 9 | 11 | 5 | 5 | 4 | 1 | 1 | — | — | — |
| 19 | 1,525 | 709 | 350 | 194 | 103 | 85 | 63 | 41 | 22 | 8 | 6 | 3 |
| 20 | 1,081 | 424 | 198 | 129 | 76 | 54 | 29 | 20 | 6 | 3 | — | — |
| 21 | 10 | 1 | — | 2 | 1 | — | — | 1 | — | — | 1 | — |
| 22 | 5 | 2 | 1 | 2 | 1 | — | — | — | 1 | — | — | — |
| 23 | 574 | 259 | 121 | 72 | 44 | 26 | 20 | 12 | 10 | 2 | 3 | 1 |
| 24 | 430 | 135 | 74 | 39 | 30 | 17 | 10 | 3 | 2 | — | — | — |
| 25 | 259 | 101 | 58 | 36 | 19 | 19 | 11 | 13 | 4 | 5 | 1 | 3 |
| 26 | 168 | 63 | 31 | 24 | 19 | 15 | 7 | 6 | 3 | 2 | — | — |
| 27 | 1,723 | 834 | 464 | 234 | 120 | 86 | 69 | 44 | 31 | 7 | 7 | 3 |
| 28 | 1,232 | 476 | 251 | 134 | 101 | 57 | 45 | 16 | 5 | 1 | 2 | — |
| 29 | 648 | 257 | 123 | 72 | 49 | 26 | 33 | 16 | 12 | 8 | 1 | — |
| 30 | 406 | 152 | 77 | 41 | 43 | 20 | 19 | 9 | 3 | 2 | 1 | — |

Table 45

MARRIAGES, BY SEX AND AGE: 1932.

| AGE OF GROOMS. | AGE OF BRIDES. | | | | | | | | | | | | | | |
|----------------|----------------|-----------|-----------|-----------|-----------|-----------|-----------|-----------|-----------|-----------|-----------|-----------|-----------|-----------|--------------|
| | AGE OF BRIDES. | | | | | | | | | | | | | | |
| | All ages. | Under 20. | 20 to 24. | 25 to 29. | 30 to 34. | 35 to 39. | 40 to 44. | 45 to 49. | 50 to 54. | 55 to 59. | 60 to 64. | 65 to 69. | 70 to 74. | 75 to 79. | 80 and over. |
| All Ages. | 22,817 | 4,533 | 9,453 | 4,664 | 1,750 | 899 | 549 | 399 | 263 | 163 | 93 | 36 | 11 | 4 | — |
| Under 20 | 753 | 573 | 167 | 12 | 1 | — | — | — | — | — | — | — | — | — | — |
| 20 to 24 | 8,201 | 2,833 | 4,637 | 657 | 63 | 5 | 2 | 1 | 1 | 1 | 1 | — | — | — | — |
| 25 to 29 | 6,802 | 863 | 3,408 | 2,136 | 340 | 40 | 6 | 7 | 1 | 1 | — | — | — | — | — |
| 30 to 34 | 3,042 | 188 | 896 | 1,148 | 607 | 154 | 38 | 6 | 4 | 1 | — | — | — | — | — |
| 35 to 39 | 1,551 | 51 | 238 | 489 | 405 | 264 | 76 | 24 | 3 | — | 1 | — | — | — | — |
| 40 to 44 | 887 | 16 | 73 | 144 | 198 | 227 | 150 | 58 | 13 | 6 | 1 | 1 | — | — | — |
| 45 to 49 | 499 | 4 | 20 | 43 | 82 | 112 | 109 | 92 | 27 | 9 | 1 | — | — | — | — |
| 50 to 54 | 367 | 4 | 7 | 18 | 25 | 63 | 85 | 70 | 66 | 19 | 7 | 3 | — | — | — |
| 55 to 59 | 299 | 1 | 5 | 10 | 19 | 16 | 45 | 86 | 56 | 46 | 13 | 2 | — | — | — |
| 60 to 64 | 198 | — | 1 | 1 | 7 | 13 | 20 | 34 | 49 | 39 | 26 | 7 | — | 1 | — |
| 65 to 69 | 135 | — | 1 | 4 | — | 2 | 14 | 17 | 27 | 31 | 24 | 14 | 1 | — | — |
| 70 to 74 | 45 | — | — | 1 | 2 | 2 | 3 | 10 | 7 | 10 | 4 | 3 | 3 | 1 | — |
| 75 to 79 | 26 | — | — | 1 | 1 | 1 | 2 | 1 | 4 | 1 | 7 | 3 | 4 | 1 | — |
| 80 and over | 12 | — | — | — | — | — | — | — | 2 | 2 | 2 | 2 | 3 | 1 | — |

Table 46

FIRST MARRIAGES, BY SEX AND AGE: 1932.

| AGE OF GROOMS (BACHELORS). | AGE OF BRIDES (MAIDS). | | | | | | | | | | | | | | |
|----------------------------|------------------------|-----------|-----------|-----------|-----------|-----------|-----------|-----------|-----------|-----------|-----------|-----------|-----------|-----------|--------------|
| | AGE OF BRIDES (MAIDS). | | | | | | | | | | | | | | |
| | All ages. | Under 20. | 20 to 24. | 25 to 29. | 30 to 34. | 35 to 39. | 40 to 44. | 45 to 49. | 50 to 54. | 55 to 59. | 60 to 64. | 65 to 69. | 70 to 74. | 75 to 79. | 80 and over. |
| All Ages. | 18,931 | 4,414 | 8,922 | 3,950 | 1,097 | 352 | 124 | 46 | 16 | 5 | 4 | 1 | — | — | — |
| Under 20 | 752 | 573 | 166 | 12 | 1 | — | — | — | — | — | — | — | — | — | — |
| 20 to 24 | 8,010 | 2,815 | 4,547 | 601 | 43 | 3 | 1 | — | — | — | — | — | — | — | — |
| 25 to 29 | 6,325 | 813 | 3,256 | 1,967 | 262 | 25 | 1 | 1 | — | — | — | — | — | — | — |
| 30 to 34 | 2,409 | 162 | 743 | 974 | 442 | 72 | 15 | 1 | — | — | — | — | — | — | — |
| 35 to 39 | 905 | 36 | 160 | 316 | 247 | 118 | 24 | 4 | — | — | — | — | — | — | — |
| 40 to 34 | 326 | 9 | 39 | 64 | 70 | 95 | 37 | 10 | 1 | 1 | — | — | — | — | — |
| 45 to 49 | 120 | 2 | 10 | 12 | 23 | 25 | 28 | 16 | 3 | 1 | — | — | — | — | — |
| 50 to 54 | 48 | 3 | — | 4 | 6 | 10 | 14 | 7 | 1 | 1 | 1 | — | — | — | — |
| 55 to 59 | 25 | 1 | 1 | — | 2 | 2 | 4 | 6 | 7 | 2 | — | — | — | — | — |
| 60 to 64 | 8 | — | — | — | 1 | 2 | — | — | — | 3 | — | — | — | — | — |
| 65 to 69 | 3 | — | — | — | — | — | 1 | 2 | — | — | — | — | — | — | — |
| 70 to 74 | — | — | — | — | — | — | — | — | — | — | — | — | — | — | — |
| 75 to 79 | — | — | — | — | — | — | — | — | — | — | — | — | — | — | — |
| 80 and over | — | — | — | — | — | — | — | — | — | — | — | — | — | — | — |

Table 47

FIRST MARRIAGES OF GROOMS AND REMARRIAGES OF BRIDES, BY AGE: 1932.

| AGE OF GROOMS (BACHELORS). | AGE OF BRIDES (WIDOWS). ¹ | | | | | | | | | | | | | | |
|----------------------------|--------------------------------------|-----------|-----------|-----------|-----------|-----------|-----------|-----------|-----------|-----------|-----------|-----------|-----------|-----------|--------------|
| | AGE OF BRIDES (WIDOWS). ¹ | | | | | | | | | | | | | | |
| | All ages. | Under 20. | 20 to 24. | 25 to 29. | 30 to 34. | 35 to 39. | 40 to 44. | 45 to 49. | 50 to 54. | 55 to 59. | 60 to 64. | 65 to 69. | 70 to 74. | 75 to 79. | 80 and over. |
| All Ages. | 1,104 | 9 | 140 | 264 | 249 | 182 | 107 | 81 | 36 | 14 | 15 | 6 | 1 | — | — |
| Under 20 | 1 | — | 1 | — | — | — | — | — | — | — | — | — | — | — | — |
| 20 to 24 | 148 | 7 | 61 | 56 | 17 | 2 | 1 | 1 | 1 | 1 | 1 | — | — | — | — |
| 25 to 29 | 242 | 2 | 50 | 101 | 67 | 11 | 4 | 5 | 1 | 1 | — | — | — | — | — |
| 30 to 34 | 238 | — | 21 | 51 | 81 | 62 | 17 | 3 | 2 | 1 | — | — | — | — | — |
| 35 to 39 | 189 | — | 5 | 40 | 49 | 52 | 25 | 14 | 3 | — | 1 | — | — | — | — |
| 40 to 44 | 136 | — | 2 | 13 | 22 | 31 | 41 | 19 | 6 | 2 | — | — | — | — | — |
| 45 to 49 | 70 | — | — | 2 | 10 | 13 | 13 | 23 | 8 | 1 | — | — | — | — | — |
| 50 to 54 | 38 | — | — | — | 2 | 10 | 5 | 7 | 8 | 2 | 3 | 1 | — | — | — |
| 55 to 59 | 25 | — | — | 1 | 1 | 1 | 9 | 4 | 3 | 4 | 1 | — | — | — | — |
| 60 to 64 | 9 | — | — | — | — | — | — | — | 2 | 1 | 4 | 2 | — | — | — |
| 65 to 69 | 6 | — | — | — | — | — | — | — | 1 | 2 | — | 2 | 1 | — | — |
| 70 to 74 | 1 | — | — | — | — | — | — | — | — | — | 1 | — | — | — | — |
| 75 to 79 | — | — | — | — | — | — | — | — | — | — | — | — | — | — | — |
| 80 and over | 1 | — | — | — | — | — | — | — | — | — | 1 | — | — | — | — |

¹ Includes divorced.

Table 48

REMARRIAGES OF GROOMS AND FIRST MARRIAGES OF BRIDES, BY AGE: 1932.

| AGE OF GROOMS (WIDOWERS). ¹ | AGE OF BRIDES (MAIDS). | | | | | | | | | | | | | | |
|--|------------------------|-----------|-----------|-----------|-----------|-----------|-----------|-----------|-----------|-----------|-----------|-----------|-----------|-----------|--------------|
| | All ages. | Under 20. | 20 to 24. | 25 to 29. | 30 to 34. | 35 to 39. | 40 to 44. | 45 to 49. | 50 to 54. | 55 to 59. | 60 to 64. | 65 to 69. | 70 to 74. | 75 to 79. | 80 and over. |
| All Ages. | 1,542 | 108 | 361 | 345 | 257 | 179 | 106 | 91 | 51 | 25 | 13 | 5 | 1 | — | — |
| Under 20 | — | — | — | — | — | — | — | — | — | — | — | — | — | — | — |
| 20 to 24 | 39 | 11 | 27 | — | 1 | — | — | — | — | — | — | — | — | — | — |
| 25 to 29 | 199 | 47 | 92 | 50 | 6 | 4 | — | — | — | — | — | — | — | — | — |
| 30 to 34 | 309 | 25 | 121 | 97 | 53 | 10 | 3 | — | — | — | — | — | — | — | — |
| 35 to 39 | 320 | 15 | 68 | 108 | 77 | 42 | 7 | 3 | — | — | — | — | — | — | — |
| 40 to 44 | 233 | 7 | 31 | 47 | 69 | 48 | 22 | 8 | — | 1 | — | — | — | — | — |
| 45 to 49 | 134 | 2 | 10 | 22 | 26 | 36 | 15 | 20 | 3 | — | — | — | — | — | — |
| 50 to 54 | 112 | 1 | 7 | 12 | 11 | 21 | 23 | 16 | 16 | 4 | — | 1 | — | — | — |
| 55 to 59 | 85 | — | 3 | 6 | 10 | 6 | 17 | 26 | 11 | 6 | — | — | — | — | — |
| 60 to 64 | 58 | — | 1 | — | 3 | 8 | 14 | 10 | 8 | 7 | 6 | 1 | — | — | — |
| 65 to 69 | 34 | — | 1 | 2 | — | 2 | 5 | 7 | 7 | 5 | 3 | 2 | — | — | — |
| 70 to 74 | 10 | — | — | — | — | 2 | — | 1 | 4 | 2 | 1 | — | — | — | — |
| 75 to 79 | 8 | — | — | 1 | 1 | — | — | — | 2 | — | 3 | — | 1 | — | — |
| 80 and over | 1 | — | — | — | — | — | — | — | — | — | — | 1 | — | — | — |

¹ Includes divorced.

Table 49

REMARRIAGES OF BOTH PARTIES, BY AGE: 1932.

| AGE OF GROOMS (WIDOWERS). ¹ | AGE OF BRIDES (WIDOWS). ¹ | | | | | | | | | | | | | | |
|--|--------------------------------------|-----------|-----------|-----------|-----------|-----------|-----------|-----------|-----------|-----------|-----------|-----------|-----------|-----------|--------------|
| | All Ages. | Under 20. | 20 to 24. | 25 to 29. | 30 to 34. | 35 to 39. | 40 to 44. | 45 to 49. | 50 to 54. | 55 to 59. | 60 to 64. | 65 to 69. | 70 to 74. | 75 to 79. | 80 and over. |
| All Ages. | 1,240 | 2 | 30 | 105 | 147 | 186 | 212 | 181 | 160 | 119 | 61 | 24 | 9 | 4 | — |
| Under 20 | — | — | — | — | — | — | — | — | — | — | — | — | — | — | — |
| 20 to 24 | 4 | — | 2 | — | 2 | — | — | — | — | — | — | — | — | — | — |
| 25 to 29 | 36 | 1 | 10 | 18 | 5 | — | 1 | 1 | — | — | — | — | — | — | — |
| 30 to 34 | 86 | 1 | 11 | 26 | 31 | 10 | 3 | 2 | 2 | — | — | — | — | — | — |
| 35 to 39 | 137 | — | 5 | 25 | 32 | 52 | 20 | 3 | — | — | — | — | — | — | — |
| 40 to 44 | 192 | — | 1 | 20 | 37 | 53 | 50 | 21 | 6 | 2 | 1 | 1 | — | — | — |
| 45 to 49 | 175 | — | — | 7 | 23 | 38 | 53 | 33 | 13 | 7 | 1 | — | — | — | — |
| 50 to 54 | 169 | — | — | 2 | 6 | 22 | 43 | 40 | 41 | 12 | 3 | — | — | — | — |
| 55 to 59 | 164 | — | 1 | 3 | 6 | 7 | 23 | 45 | 34 | 35 | 9 | 1 | — | — | — |
| 60 to 64 | 123 | — | — | 1 | 3 | 3 | 6 | 24 | 37 | 31 | 13 | 4 | — | 1 | — |
| 65 to 69 | 92 | — | — | 2 | — | — | 9 | 9 | 17 | 24 | 21 | 10 | — | — | — |
| 70 to 74 | 34 | — | — | 1 | 2 | — | 2 | 2 | 6 | 5 | 8 | 4 | 3 | 1 | — |
| 75 to 79 | 18 | — | — | — | — | 1 | 2 | 1 | 2 | 1 | 4 | 3 | 3 | 1 | — |
| 80 and over | 10 | — | — | — | — | — | — | — | 2 | 2 | 1 | 1 | 3 | 1 | — |

¹ Includes divorced.

Table 50

FIRST MARRIAGES AND REMARRIAGES: 1932

| GROOMS | BRIDES | | | | | |
|-----------------|---------------------------|----------------|-----------------|----------------|-----------------|----------------|
| | Total number of marriages | First marriage | Second marriage | Third marriage | Fourth marriage | Fifth marriage |
| Total Number | 22,817 | 20,473 | 2,172 | 161 | 10 | 1 |
| First marriage | 20,035 | 18,931 | 1,054 | 45 | 5 | — |
| Second marriage | 2,547 | 1,460 | 989 | 93 | 4 | 1 |
| Third marriage | 220 | 78 | 120 | 21 | 1 | — |
| Fourth marriage | 14 | 4 | 8 | 2 | — | — |
| Fifth marriage | 1 | — | 1 | — | — | — |

| Table 51 | MARRIAGES, MARRIAGE RATES, AND NATIVITY OF PERSONS MARRIED: 1908 TO 1932. | | | | | | |
|----------|--|------------------|---|------------------------|-----------------------------|----------|---|
| | YEARS. | Total Number. | RATES — PERSONS MARRIED PER 1,000 POPULATION. | | NATIVITY — PERCENTAGES. | | |
| | | | Annual. | Five-year averages. | BRIDE AND GROOM — BOTH — | | Native groom and foreign bride. |
| | | | | | Native. | Foreign. | |
| 1908 | . | 27,071 | 17.3 | 18.3 | 42.9 | 36.6 | 10.9 |
| 1909 | . | 29,002 | 16.2 | | 43.1 | 35.8 | 10.5 |
| 1910 | . | 30,710 | 18.2 | | 43.2 | 35.8 | 10.6 |
| 1911 | . | 32,051 | 18.6 | | 44.5 | 35.1 | 9.8 |
| 1912 | . | 30,898 | 17.6 | 17.7 | 43.5 | 36.2 | 9.6 |
| 1913 | . | 31,403 | 17.6 | | 43.4 | 36.4 | 9.6 |
| 1914 | . | 32,588 | 17.9 | | 44.4 | 36.4 | 9.2 |
| 1915 | . | 31,301 | 17.0 | | 45.3 | 35.9 | 9.1 |
| 1916 | . | 34,386 | 18.2 | 18.1 | 47.0 | 33.3 | 9.3 |
| 1917 | . | 37,945 | 19.8 | | 50.8 | 28.6 | 9.8 |
| 1918 | . | 29,163 | 14.9 | | 52.3 | 26.6 | 9.8 |
| 1919 | . | 34,329 | 17.9 | | 54.8 | 23.9 | 9.9 |
| 1920 | . | 38,048 | 19.7 | 16.5 | 56.8 | 21.7 | 9.8 |
| 1921 | . | 33,590 | 17.3 | | 55.5 | 24.0 | 9.1 |
| 1922 | . | 32,683 | 16.6 | | 57.3 | 21.5 | 9.3 |
| 1923 | . | 35,200 | 17.7 | | 57.2 | 20.7 | 9.8 |
| 1924 | . | 32,080 | 16.0 | 13.8 | 57.4 | 20.0 | 9.6 |
| 1925 | . | 31,238 | 15.1 | | 58.0 | 19.0 | 9.7 |
| 1926 | . | 30,584 | 14.5 | | 59.2 | 17.6 | 9.8 |
| 1927 | . | 30,408 | 14.2 | | 60.7 | 16.6 | 9.2 |
| 1928 | . | 29,082 | 13.4 | 13.8 | 62.3 | 14.7 | 9.2 |
| 1929 | . | 30,568 | 14.0 | | 63.3 | 13.9 | 9.6 |
| 1930 | . | 27,431 | 12.9 | | 63.4 | 12.6 | 9.0 |
| 1931 | . | 26,296 | 12.3 | | 67.2 | 11.3 | 9.0 |
| 1932 | . | 22,817 | 10.6 | | 68.8 | 10.1 | 8.6 |

| Table 52 | PROPORTIONS OF FIRST MARRIAGES AND REMARRIAGES PER 1,000 MARRIAGES: 1908 TO 1932. | | | | | | | |
|----------|--|---|-----------------|-----------------------------|----------|----------------------|----------------------------|----------------------|
| | YEARS. | | MALES. | | FEMALES. | | BACHELORS WHO MARRIED — | |
| | | | Bache- lors. | Wid- owers. ¹ | Maids. | Widows. ¹ | Maids. | Widows. ¹ |
| | | | | | | | | |
| 1908 | . | . | 88.0 | 12.0 | 90.4 | 9.6 | 83.0 | 4.9 |
| 1909 | . | . | 88.4 | 11.6 | 90.9 | 9.1 | 83.8 | 4.6 |
| 1910 | . | . | 88.3 | 11.7 | 90.4 | 9.6 | 83.5 | 4.9 |
| 1911 | . | . | 89.0 | 11.0 | 90.5 | 9.5 | 84.0 | 5.0 |
| 1912 | . | . | 89.7 | 10.3 | 91.8 | 8.2 | 85.4 | 4.2 |
| 1913 | . | . | 89.5 | 10.5 | 91.7 | 8.3 | 85.4 | 4.1 |
| 1914 | . | . | 89.6 | 10.4 | 91.7 | 8.3 | 85.3 | 4.2 |
| 1915 | . | . | 89.6 | 10.4 | 91.7 | 8.3 | 85.3 | 4.2 |
| 1916 | . | . | 89.8 | 10.2 | 91.3 | 8.7 | 85.3 | 4.6 |
| 1917 | . | . | 89.8 | 10.2 | 90.9 | 9.1 | 84.9 | 4.9 |
| 1918 | . | . | 86.7 | 13.3 | 88.0 | 12.0 | 80.6 | 6.1 |
| 1919 | . | . | 85.9 | 14.1 | 88.0 | 12.0 | 80.2 | 5.7 |
| 1920 | . | . | 86.1 | 13.9 | 88.0 | 12.0 | 80.3 | 5.9 |
| 1921 | . | . | 85.2 | 14.8 | 87.3 | 12.7 | 79.2 | 6.0 |
| 1922 | . | . | 86.4 | 13.6 | 88.0 | 12.0 | 80.5 | 5.9 |
| 1923 | . | . | 86.9 | 13.1 | 88.4 | 11.6 | 81.2 | 5.7 |
| 1924 | . | . | 86.9 | 13.1 | 88.3 | 11.7 | 81.3 | 5.6 |
| 1925 | . | . | 87.4 | 12.6 | 88.8 | 11.2 | 82.1 | 5.4 |
| 1926 | . | . | 87.5 | 12.5 | 89.0 | 11.0 | 82.3 | 5.2 |
| 1927 | . | . | 87.6 | 12.4 | 89.1 | 10.9 | 82.5 | 5.1 |
| 1928 | . | . | 87.9 | 12.1 | 89.2 | 10.8 | 83.0 | 5.0 |
| 1929 | . | . | 87.8 | 12.2 | 89.8 | 10.2 | 83.2 | 4.5 |
| 1930 | . | . | 87.8 | 12.2 | 89.7 | 10.3 | 83.3 | 4.6 |
| 1931 | . | . | 87.6 | 12.4 | 89.5 | 10.5 | 82.7 | 4.8 |
| 1932 | . | . | 87.8 | 12.2 | 89.7 | 10.3 | 83.0 | 4.8 |

¹ Includes divorced.

Table 53

MARRIAGES AND MARRIAGE RATES IN THE STATE AND IN CITIES
HAVING OVER 100,000 INHABITANTS IN 1930: 1908 TO 1932.

| YEARS. | The State. | CITIES HAVING OVER 100,000 INHABITANTS IN 1930. | | | | | | | | |
|--|------------|---|------------|--------------|-------------|------------|--------------|-------------|-------|---------|
| | | Boston. | Worcester. | Springfield. | Fall River. | Cambridge. | New Bedford. | Somerville. | Lynn. | Lowell. |
| | | | | | | | | | | |
| 1908 . . . | 27,071 | 6,993 | 1,064 | 720 | 889 | 1,174 | 872 | — | 775 | 815 |
| 1909 . . . | 29,002 | 7,165 | 1,233 | 827 | 981 | 1,186 | 1,030 | — | 836 | 819 |
| 1910 . . . | 30,710 | 7,596 | 1,395 | 904 | 1,092 | 1,241 | 999 | — | 890 | 934 |
| 1911 . . . | 32,051 | 8,110 | 1,457 | 986 | 1,193 | 1,230 | 955 | — | 983 | 983 |
| 1912 . . . | 30,898 | 7,896 | 1,404 | 732 | 1,056 | 1,146 | 997 | — | 966 | 1,003 |
| 1913 . . . | 31,403 | 8,130 | 1,495 | 887 | 1,166 | 1,126 | 1,023 | — | 959 | 1,016 |
| 1914 . . . | 32,588 | 8,522 | 1,411 | 871 | 1,229 | 1,141 | 1,017 | — | 856 | 1,058 |
| 1915 . . . | 31,301 | 8,141 | 1,408 | 828 | 1,118 | 1,121 | 1,035 | — | 832 | 986 |
| 1916 . . . | 34,386 | 8,552 | 1,687 | 1,062 | 1,207 | 1,163 | 1,166 | — | 1,043 | 1,113 |
| 1917 . . . | 37,945 | 9,191 | 1,836 | 1,265 | 1,451 | 1,297 | 1,280 | — | 1,044 | 1,243 |
| 1918 . . . | 29,163 | 7,396 | 1,325 | 1,081 | 1,102 | 973 | 1,091 | — | 837 | 1,111 |
| 1919 . . . | 34,329 | 8,122 | 1,569 | 1,257 | 1,248 | 1,296 | 1,206 | — | 1,036 | 1,132 |
| 1920 . . . | 38,048 | 8,545 | 1,811 | 1,403 | 1,565 | 1,372 | 1,238 | — | 1,092 | 1,271 |
| 1921 . . . | 33,590 | 8,241 | 1,466 | 1,136 | 1,211 | 1,221 | 996 | — | 954 | 1,051 |
| 1922 . . . | 32,683 | 7,816 | 1,414 | 1,104 | 1,176 | 1,350 | 895 | — | 897 | 1,070 |
| 1923 . . . | 35,200 | 8,243 | 1,505 | 1,181 | 1,255 | 1,340 | 1,004 | — | 1,001 | 1,164 |
| 1924 . . . | 32,080 | 7,688 | 1,375 | 1,148 | 978 | 1,114 | 880 | — | 894 | 1,093 |
| 1925 . . . | 31,238 | 7,263 | 1,420 | 1,080 | 1,052 | 1,015 | 1,028 | — | 808 | 843 |
| 1926 . . . | 30,584 | 7,151 | 1,287 | 1,024 | 1,027 | 1,062 | 912 | — | 879 | 795 |
| 1927 . . . | 30,408 | 6,944 | 1,240 | 904 | 1,106 | 963 | 842 | — | 848 | 771 |
| 1928 . . . | 29,082 | 6,691 | 1,195 | 1,012 | 848 | 986 | 659 | — | 827 | 737 |
| 1929 . . . | 30,568 | 6,828 | 1,378 | 1,044 | 925 | 1,039 | 860 | — | 878 | 767 |
| 1930 . . . | 27,431 | 6,238 | 1,122 | 983 | 831 | 1,008 | 698 | 666 | 747 | 648 |
| 1931 . . . | 26,296 | 5,863 | 1,027 | 787 | 937 | 948 | 660 | 638 | 606 | 625 |
| 1932 . . . | 22,817 | 5,193 | 840 | 659 | 769 | 769 | 528 | 492 | 558 | 582 |
| MARRIAGE RATES — PERSONS MARRIED PER 1,000 POPULATION, CENSUS YEARS 1905 TO 1930. | | | | | | | | | | |
| 1905 . . . | 18.1 | 22.8 | 18.5 | 17.8 | 21.7 | 22.0 | 19.7 | — | 22.0 | 17.1 |
| 1910 . . . | 18.2 | 22.1 | 19.1 | 20.3 | 22.6 | 20.8 | 18.8 | — | 19.9 | 17.8 |
| 1915 . . . | 17.0 | 21.8 | 17.3 | 16.1 | 20.4 | 18.0 | 19.2 | — | 17.4 | 18.1 |
| 1920 . . . | 19.8 | 22.8 | 20.1 | 21.7 | 25.8 | 22.8 | 21.9 | — | 22.0 | 23.2 |
| 1925 . . . | 15.1 | 18.6 | 14.9 | 15.2 | 16.3 | 17.0 | 17.2 | — | 15.7 | 15.3 |
| 1930 . . . | 12.9 | 16.0 | 11.5 | 13.1 | 14.4 | 17.7 | 12.4 | 12.8 | 14.6 | 12.9 |

PART II. C.

DIVORCE STATISTICS

| | PAGE |
|---|----------|
| Introduction | 168, 169 |
| Causes for divorce | 168 |
| Source of data | 168 |
| Applications for divorce | 168 |
| Contested cases | 168 |
| Number of divorces | 168 |
| Divorce rates | 168, 169 |
| Party to which granted | 169 |
| Divorces classified by causes | 169 |
| Annulment classified as divorce | 169 |
| Duration of marriages | 169 |
| Statistical tables | 170-188 |

INTRODUCTION.

Causes for Divorce. — Causes for which divorce from the bonds of matrimony may be granted in Massachusetts under the provisions of chapter 208, Sections 1 and 2 of the General Laws, are as follows: —

1. Adultery.
2. Impotency.
3. Desertion for three consecutive years next prior to the filing of the libel.
4. Gross and confirmed habits of intoxication caused by the voluntary and excessive use of intoxicating liquor, opium or other drugs.
5. Cruel and abusive treatment.
6. Neglect to provide.
7. Sentence to imprisonment at hard labor for five years or more.

A marriage may be declared void in consequence of violation of the provisions of the laws concerning marriage; that is, a separation may be granted because of the demonstration of conditions obtaining at the time of, or previous to, the alleged marriage, which show that there never was a legal marriage.

Source of Data. — The statistics of divorce presented in this report are compiled from returns made to the Secretary of the Commonwealth annually by the clerks of courts and registers of probate for the several counties.

In Massachusetts there is no central record office for divorcees, the statistics only being returned as stated above. The records remain with the clerks or registers.

Previous to 1922 the superior court only had jurisdiction in such matters, and the filing of returns was in compliance with chapter 208, Sections 46 and 47 of the General Laws. By the provisions of chapter 465 of the Acts of 1921, it was provided in Section 2 that any divorce case in which the libellee has not filed appearance within the time limited should be transferred to the probate court of the county where such case was entered. By chapter 532 of the Acts of 1922 the probate court was given concurrent jurisdiction with the superior court to hear libels for divorce and to determine the same in a similar manner. This Act took effect on *October 1, 1922*.

Applications for Divorce. — The courts granted over 4 petitions out of every 5 filed. This proportion fluctuated considerably during the twenty-five years from 1908 to 1932, the highest proportion of applications being granted in 1924 (89.5 per cent), and the lowest proportion in 1929 (71.1 per cent). During this entire period 82.1 per cent of all applications were granted .7 per cent were refused, and 17.2 per cent were dismissed.

Contested Cases. — Of the total number of applications for divorces during the twenty-five years from 1908 to 1932, only 16.4 per cent were contested. In 1932 of the 4,095 applications for divorce, only 1,179, or 28.8 per cent, were contested, and of the 3,543 divorces granted, 861, or 23.8 per cent, were contested. The proportion of contested cases is larger for divorces granted to the wife (25.1 per cent) than for those granted to the husband (22.2 per cent).

Number of Divorces. — Divorces granted in 1932 numbered 3,543, a decrease of 82, or 2.3 per cent less than the number granted in 1931, and 45 more than the average number granted for the five-year period 1925 to 1929.

Divorce Rates. — The number of divorces granted per 100,000 population was 82.5, as compared with 84.8 in 1931, 88.1 in 1930, 81.6 in 1929, and 84.7 in 1928.

Divorce rates based on the married population, i.e., the number of divorces per 100,000 married population, are more significant than rates based upon the total population, because of the elimination of possible variations in the proportion married, and because of the fact that divorce can arise only among the married. Rates calculated in this manner are shown in Table 58, page 185, for the census years 1900 to 1925. In this table the number of divorces shown for the census years 1900 to 1925 is not the actual number in that year, but the annual average for the five-year period of which the census year is the median. This method eliminates any peculiarities in the census year which may have affected divorce and makes the figures more typical of the period as a whole.

Party to Which Granted. — Over two-thirds (72.7 per cent) of the total number of divorces in the period 1908 to 1932 were granted to the wife. In other words, divorces obtained by the wife are more than twice as numerous as those obtained by the husband. This difference may be partially explained by the fact that without any reference to the question of which party is the more frequently responsible for the marital unhappiness, the wife has tangible ground for divorce more frequently than the husband, because certain well known and comparatively common grounds are more readily applicable against the husband than against the wife. For example, cruelty, in so far as it is physical cruelty, is not ordinarily an available ground for a husband, although men are sometimes granted divorces on this ground.

The proportion of divorces granted to the wife fluctuated between 69.3 per cent in 1913, and 75.3 in 1931, as compared with 72.7 per cent for the entire period of 1908 to 1932.

Divorces Classified by Causes. — The statistics concerning the cause of divorce deal with the legal cause as ascertained from the court records. It should be borne in mind, however, that the cause for which a divorce is granted by the courts is not necessarily the underlying reason for the marital unhappiness, and that the value of statistics of divorce as an index to the actual causes is as a consequence impaired.

Divorces granted on the ground of desertion have nearly doubled in the twenty-five-year period 1908 to 1932, while the increase in the number of divorces granted for adultery has been very slight.

The most common ground on which divorce was granted by the courts was desertion, which accounted for 46.9 per cent of all the divorces granted in the period 1908 to 1932, for 38.6 per cent of all those granted to the husband in this period, and for 61.4 per cent of those granted to the wife.

The number and per cent of divorces granted for all causes, to the husband and to the wife, for the twenty-five-year period 1908 to 1932, are shown in Table 60, page 186.

Annulled Cases. — Among the less important classes of cases appears the term "Annulments." In 709 cases, or one per cent of the total number of divorces granted during the period 1908 to 1932, there was some cause shown which may have existed at the time of marriage. These cases form but a small proportion of all cases considered, and do not affect the results to any material degree.

Duration of Marriages. — The average number of years libellants were married at the time of application for divorce has fluctuated between 10.5 years in 1932 and 11.0 years in 1908. The average number of years the libellants were married in 1932 was 10.5.

Of the total libellants in Massachusetts for whom the number of years married was reported in 1932, 55.5 per cent made application for divorce before they had been married ten years, as compared with 56.4 in 1931, 57.1 in 1930, 56 in 1929, 57 in 1928, and 56.1 for the twenty-five-year period 1908 to 1932.

Table 54

LIBELS FOR DIVORCES GRANTED, REFUSED, DISMISSED, CONTESTED, AND NOT CONTESTED, AND NUMBER OF YEARS LIBELLANTS WERE MARRIED, BY STATUTORY CAUSES AND SEX OF LIBELLANT; ALSO ANNULMENTS.

| LIBELS AND LIBELLANTS. | CAUSES. | | | | | | | | Annulments. |
|------------------------------|--------------------------|--------------|------------------------------|------------|---------------|--------------|------------|---------------|-------------|
| | All cases. | Desertion. | Cruel and abusive treatment. | Adultery. | Intoxication. | Non-support. | Impotency. | Imprisonment. | |
| The State. | 4,095¹ | 1,536 | 2,055 | 211 | 140 | 122 | 12 | 19 | 66 |
| Husband | 1,199 | 657 | 384 | 139 | 14 | — | 4 | 1 | 27 |
| Wife | 2,896 | 879 | 1,671 | 72 | 126 | 122 | 8 | 18 | 39 |
| Granted. | 3,543 | 1,421 | 1,686 | 172 | 131 | 104 | 10 | 19 | 56 |
| Husband | 938 | 581 | 235 | 107 | 11 | — | 3 | 1 | 20 |
| Wife | 2,605 | 840 | 1,451 | 65 | 120 | 104 | 7 | 18 | 36 |
| Refused | 7 | — | 6 | — | — | 1 | — | — | 1 |
| Husband | 4 | — | 4 | — | — | — | — | — | — |
| Wife | 3 | — | 2 | — | — | 1 | — | — | 1 |
| Dismissed | 545 | 115 | 363 | 39 | 9 | 17 | 2 | — | 9 |
| Husband | 257 | 76 | 145 | 32 | 3 | — | 1 | — | 7 |
| Wife | 288 | 39 | 218 | 7 | 6 | 17 | 1 | — | 2 |
| Contested | 1,179 | 276 | 760 | 77 | 32 | 25 | 5 | 4 | 18 |
| Husband | 382 | 127 | 191 | 55 | 6 | — | 2 | 1 | 14 |
| Wife | 797 | 149 | 569 | 22 | 26 | 25 | 3 | 3 | 4 |
| Not contested | 2,916 | 1,260 | 1,295 | 134 | 108 | 97 | 7 | 15 | 48 |
| Husband | 817 | 530 | 193 | 84 | 8 | — | 2 | — | 13 |
| Wife | 2,099 | 730 | 1,102 | 50 | 100 | 97 | 5 | 15 | 35 |
| DURATION OF MARRIAGE. | | | | | | | | | |
| Less than 6 months | 43 | — | 36 | 4 | — | — | 3 | — | 12 |
| Husband | 14 | — | 8 | — | — | — | 2 | — | 5 |
| Wife | 29 | — | 28 | — | — | — | 1 | — | 7 |
| 6 to 11 months | 76 | — | 68 | 1 | 2 | 3 | 2 | — | 6 |
| Husband | 18 | — | 16 | 1 | — | — | 1 | — | 1 |
| Wife | 58 | — | 52 | — | 2 | 3 | 1 | — | 5 |
| 1 to 4 years | 941 | 158 | 649 | 54 | 37 | 37 | 2 | 4 | 29 |
| Husband | 231 | 64 | 121 | 38 | 6 | — | 1 | 1 | 10 |
| Wife | 710 | 94 | 528 | 16 | 31 | 37 | 1 | 3 | 19 |
| 5 to 9 years | 1,214 | 477 | 579 | 66 | 34 | 47 | 3 | 8 | 13 |
| Husband | 357 | 211 | 98 | 45 | 3 | — | — | — | 8 |
| Wife | 857 | 266 | 481 | 21 | 31 | 47 | 3 | 8 | 5 |
| 10 to 19 years | 1,306 | 629 | 520 | 71 | 51 | 28 | 2 | 5 | 5 |
| Husband | 426 | 276 | 102 | 44 | 4 | — | — | — | 2 |
| Wife | 880 | 353 | 418 | 27 | 47 | 28 | 2 | 5 | 3 |
| 20 to 29 years | 433 | 221 | 179 | 15 | 9 | 7 | — | 2 | 1 |
| Husband | 125 | 82 | 35 | 7 | 1 | — | — | — | 1 |
| Wife | 308 | 139 | 144 | 8 | 8 | 7 | — | 2 | — |
| 30 years and over | 81 | 50 | 24 | — | 7 | — | — | — | — |
| Husband | 28 | 24 | 4 | — | — | — | — | — | — |
| Wife | 53 | 26 | 20 | — | 7 | — | — | — | — |
| Unknown | 1 | 1 | — | — | — | — | — | — | — |
| Husband | — | — | — | — | — | — | — | — | — |
| Wife | 1 | 1 | — | — | — | — | — | — | — |
| Average number of years. | 10.5 | 12.9 | 8.9 | 9.6 | 10.7 | 8.1 | 4.4 | 9.8 | 4.0 |

| | |
|---|--------|
| Number of libels for divorce pending January 1, 1932 (including all cases, whether decrees <i>nisi</i> had been entered or not). | 11,433 |
| Number of libels for divorce pending January 1, 1932, in which decrees <i>nisi</i> had been entered at that date. | 1,557 |
| Number of libels for divorce filed during the year 1932. | 4,230 |
| Number of libels for divorce in which decrees <i>nisi</i> were entered during the year 1932. | 3,342 |
| Number of cases in which <i>nisi</i> decrees had been entered (whether pending January 1, or since entered), which were finally disposed of during the year 1932. | 3,610 |
| Number of cases finally determined in 1932. | 4,102 |
| Number of petitions for annulment in 1932. | 67 |

¹ Two hundred and eight libels were received from the Superior Court; three thousand, eight hundred and ninety-four from the Probate Court. Three libels transferred. Three decrees vacated. One petition for custody of minor child. One petition for annulment transferred.

Table 54a

LIBELS FOR DIVORCES GRANTED, REFUSED, DISMISSED, CONTESTED, AND NOT CONTESTED, AND NUMBER OF YEARS LIBELLANTS WERE MARRIED, BY STATUTORY CAUSES AND SEX OF LIBELLANT; ALSO ANNULMENTS.

| LIBELS AND LIBELLANTS. | CAUSES. | | | | | | | Annulments. |
|-----------------------------------|-----------------------|------------|------------------------------|-----------|---------------|--------------|------------|---------------|
| | All causes. | Desertion. | Cruel and abusive treatment. | Adultery. | Intoxication. | Non-support. | Impotency. | Imprisonment. |
| Barnstable County. | 32¹ | 19 | 13 | — | — | — | — | — |
| Husband | 18 | 9 | 9 | — | — | — | — | — |
| Wife | 14 | 10 | 4 | — | — | — | — | — |
| Granted | 28 | 18 | 10 | — | — | — | — | — |
| Husband | 15 | 9 | 6 | — | — | — | — | — |
| Wife | 13 | 9 | 4 | — | — | — | — | — |
| Refused | — | — | — | — | — | — | — | — |
| Husband | — | — | — | — | — | — | — | — |
| Wife | — | — | — | — | — | — | — | — |
| Dismissed | 4 | 1 | 3 | — | — | — | — | — |
| Husband | 3 | — | 3 | — | — | — | — | — |
| Wife | 1 | 1 | — | — | — | — | — | — |
| Contested | 9 | 5 | 4 | — | — | — | — | — |
| Husband | 6 | 3 | 3 | — | — | — | — | — |
| Wife | 3 | 2 | 1 | — | — | — | — | — |
| Not contested | 23 | 14 | 9 | — | — | — | — | — |
| Husband | 12 | 6 | 6 | — | — | — | — | — |
| Wife | 11 | 8 | 3 | — | — | — | — | — |
| DURATION OF MARRIAGE. | | | | | | | | |
| Less than 6 months | — | — | — | — | — | — | — | — |
| Husband | — | — | — | — | — | — | — | — |
| Wife | — | — | — | — | — | — | — | — |
| 6 to 11 months | — | — | — | — | — | — | — | — |
| Husband | — | — | — | — | — | — | — | — |
| Wife | — | — | — | — | — | — | — | — |
| 1 to 4 years | 5 | 3 | 2 | — | — | — | — | — |
| Husband | 2 | — | 2 | — | — | — | — | — |
| Wife | 3 | 3 | — | — | — | — | — | — |
| 5 to 9 years | 9 | 4 | 5 | — | — | — | — | — |
| Husband | 5 | 3 | 2 | — | — | — | — | — |
| Wife | 4 | 1 | 3 | — | — | — | — | — |
| 10 to 19 years | 11 | 8 | 3 | — | — | — | — | — |
| Husband | 5 | 2 | 3 | — | — | — | — | — |
| Wife | 6 | 6 | — | — | — | — | — | — |
| 20 to 29 years | 7 | 4 | 3 | — | — | — | — | — |
| Husband | 6 | 4 | 2 | — | — | — | — | — |
| Wife | 1 | — | 1 | — | — | — | — | — |
| 30 years and over | — | — | — | — | — | — | — | — |
| Husband | — | — | — | — | — | — | — | — |
| Wife | — | — | — | — | — | — | — | — |
| Unknown | — | — | — | — | — | — | — | — |
| Husband | — | — | — | — | — | — | — | — |
| Wife | — | — | — | — | — | — | — | — |
| Average number of years | 13.4 | 13.9 | 12.7 | — | — | — | — | — |

Number of libels for divorce pending January 1, 1932 (including all cases, whether decrees *nisi* had been entered or not).

120

Number of libels for divorce pending January 1, 1932, in which decrees *nisi* had been entered at that date.

15

Number of libels for divorce filed during the year 1932

48

Number of libels for divorce in which decrees *nisi* were entered during the year 1932

33

Number of cases in which *nisi* decrees had been entered (whether pending January 1, or since entered), which were finally disposed of during the year 1932

28

Number of cases finally determined in 1932

32

Number of petitions for annulment in 1932

—

¹ No libels were received from the Superior Court; thirty-two from the Probate Court.

Table 54b

LIBELS FOR DIVORCES GRANTED, REFUSED, DISMISSED, CONTESTED, AND NOT CONTESTED, AND NUMBER OF YEARS LIBELLANTS WERE MARRIED, BY STATUTORY CAUSES AND SEX OF LIBELLANT; ALSO ANNULMENTS.

| LIBELS AND LIBELLANTS. | CAUSES. | | | | | | | Annulments. |
|-----------------------------------|-----------------|------------|------------------------------|-----------|---------------|--------------|------------|-------------|
| | All causes. | Desertion. | Cruel and abusive treatment. | Adultery. | Intoxication. | Non-support. | Impotency. | |
| Berkshire County. | 95 ¹ | 32 | 40 | 4 | 5 | 14 | - | 4 |
| Husband | 18 | 12 | 4 | 2 | - | - | - | 2 |
| Wife | 77 | 20 | 36 | 2 | 5 | 14 | - | 2 |
| Granted | 87 | 30 | 34 | 4 | 5 | 14 | - | 4 |
| Husband | 15 | 11 | 2 | 2 | - | - | - | 2 |
| Wife | 72 | 19 | 32 | 2 | 5 | 14 | - | 2 |
| Refused | - | - | - | - | - | - | - | - |
| Husband | - | - | - | - | - | - | - | - |
| Wife | - | - | - | - | - | - | - | - |
| Dismissed | 8 | 2 | 6 | - | - | - | - | - |
| Husband | 3 | 1 | 2 | - | - | - | - | - |
| Wife | 5 | 1 | 4 | - | - | - | - | - |
| Contested | 5 | 1 | 4 | - | - | - | - | - |
| Husband | 1 | 1 | - | - | - | - | - | - |
| Wife | 4 | - | 4 | - | - | - | - | - |
| Not contested | 90 | 31 | 36 | 4 | 5 | 14 | - | 4 |
| Husband | 17 | 11 | 4 | 2 | - | - | - | 2 |
| Wife | 73 | 20 | 32 | 2 | 5 | 14 | - | 2 |
| DURATION OF MARRIAGE. | | | | | | | | |
| Less than 6 months | - | - | - | - | - | - | - | 1 |
| Husband | - | - | - | - | - | - | - | 1 |
| Wife | - | - | - | - | - | - | - | - |
| 6 to 11 months | 1 | - | 1 | - | - | - | - | 2 |
| Husband | - | - | - | - | - | - | - | 1 |
| Wife | 1 | - | 1 | - | - | - | - | 1 |
| 1 to 4 years | 17 | 3 | 7 | 1 | 2 | 4 | - | 1 |
| Husband | 4 | 1 | 2 | 1 | - | - | - | - |
| Wife | 13 | 2 | 5 | - | 2 | 4 | - | 1 |
| 5 to 9 years | 36 | 12 | 16 | - | 1 | 7 | - | - |
| Husband | 6 | 6 | - | - | - | - | - | - |
| Wife | 30 | 6 | 16 | - | 1 | 7 | - | - |
| 10 to 19 years | 24 | 8 | 10 | 3 | - | 3 | - | - |
| Husband | 6 | 4 | 1 | 1 | - | - | - | - |
| Wife | 18 | 4 | 9 | 2 | - | 3 | - | - |
| 20 to 29 years | 12 | 6 | 5 | - | 1 | - | - | - |
| Husband | 1 | 1 | - | - | - | - | - | - |
| Wife | 11 | 5 | 5 | - | 1 | - | - | - |
| 30 years and over | 4 | 2 | 1 | - | 1 | - | - | - |
| Husband | 1 | - | 1 | - | - | - | - | - |
| Wife | 3 | 2 | - | - | 1 | - | - | - |
| Unknown | 1 | 1 | - | - | - | - | - | - |
| Husband | - | - | - | - | - | - | - | - |
| Wife | 1 | 1 | - | - | - | - | - | - |
| Average number of years | 11.6 | 13.6 | 10.9 | 12.0 | 13.4 | 8.2 | - | .8 |

| | |
|--|-----|
| Number of libels for divorce pending January 1, 1932 (including all cases, whether decrees <i>nisi</i> had been entered or not) | 318 |
| Number of libels for divorce pending January 1, 1932, in which decrees <i>nisi</i> had been entered at that date | 57 |
| Number of libels for divorce filed during the year 1932 | 138 |
| Number of libels for divorce in which decrees <i>nisi</i> were entered during the year 1932 | 90 |
| Number of cases in which <i>nisi</i> decrees had been entered (whether pending January 1, or since entered), which were finally disposed of during the year 1932 | 87 |
| Number of cases finally determined in 1932 | 95 |
| Number of petitions for annulment in 1932 | 4 |

¹ One libel was received from the Superior Court; ninety-four from the Probate Court.

Table 54c

LIBELS FOR DIVORCES GRANTED, REFUSED, DISMISSED, CONTESTED, AND NOT CONTESTED, AND NUMBER OF YEARS LIBELLANTS WERE MARRIED, BY STATUTORY CAUSES AND SEX OF LIBELLANT; ALSO ANNULMENTS.

| LIBELS AND LIBELLANTS. | CAUSES. | | | | | | | | Annulments. |
|---|------------------------|--------------|--------------------------------|-------------|-----------------|-----------------|--------------|-------------------|-------------|
| | All causes. | Deser- tion. | Cruel and abusive treat- ment. | Adul- tery. | Intoxi- cation. | Non- sup- port. | Impo- tency. | Im- prison- ment. | |
| Bristol County. | 276¹ | 121 | 97 | 18 | 14 | 21 | — | 5 | 1 |
| Husband | 87 | 58 | 15 | 12 | 2 | — | — | — | — |
| Wife | 189 | 63 | 82 | 6 | 12 | 21 | — | 5 | 1 |
| Granted | 251 | 115 | 80 | 17 | 13 | 21 | — | 5 | 1 |
| Husband | 73 | 54 | 7 | 11 | 1 | — | — | — | — |
| Wife | 178 | 61 | 73 | 6 | 12 | 21 | — | 5 | 1 |
| Refused | — | — | — | — | — | — | — | — | — |
| Husband | — | — | — | — | — | — | — | — | — |
| Wife | — | — | — | — | — | — | — | — | — |
| Dismissed | 25 | 6 | 17 | 1 | 1 | — | — | — | — |
| Husband | 14 | 4 | 8 | 1 | 1 | — | — | — | — |
| Wife | 11 | 2 | 9 | — | — | — | — | — | — |
| Contested | 24 | 5 | 13 | 3 | 3 | — | — | — | — |
| Husband | 12 | 3 | 4 | 3 | 2 | — | — | — | — |
| Wife | 12 | 2 | 9 | — | 1 | — | — | — | — |
| Not contested | 252 | 116 | 84 | 15 | 11 | 21 | — | 5 | 1 |
| Husband | 75 | 55 | 11 | 9 | — | — | — | — | — |
| Wife | 177 | 61 | 73 | 6 | 11 | 21 | — | 5 | 1 |
| DURATION OF MARRIAGE. | | | | | | | | | |
| Less than 6 months | 1 | — | 1 | — | — | — | — | — | — |
| Husband | 1 | — | 1 | — | — | — | — | — | — |
| Wife | — | — | — | — | — | — | — | — | — |
| 6 to 11 months | 5 | — | 4 | — | — | 1 | — | — | — |
| Husband | 1 | — | 1 | — | — | — | — | — | — |
| Wife | 4 | — | 3 | — | — | 1 | — | — | — |
| 1 to 4 years | 62 | 14 | 33 | 5 | 2 | 7 | — | 1 | 1 |
| Husband | 15 | 6 | 5 | 4 | — | — | — | — | — |
| Wife | 47 | 8 | 28 | 1 | 2 | 7 | — | 1 | 1 |
| 5 to 9 years | 88 | 39 | 30 | 6 | 4 | 5 | — | 4 | — |
| Husband | 27 | 18 | 4 | 5 | — | — | — | — | — |
| Wife | 61 | 21 | 26 | 1 | 4 | 5 | — | 4 | — |
| 10 to 19 years | 80 | 44 | 22 | 6 | 4 | 4 | — | — | — |
| Husband | 28 | 22 | 2 | 3 | 1 | — | — | — | — |
| Wife | 52 | 22 | 20 | 3 | 3 | 4 | — | — | — |
| 20 to 29 years | 33 | 20 | 6 | 1 | 2 | 4 | — | — | — |
| Husband | 11 | 9 | 1 | — | 1 | — | — | — | — |
| Wife | 22 | 11 | 5 | 1 | 1 | 4 | — | — | — |
| 30 years and over | 7 | 4 | 1 | — | 2 | — | — | — | — |
| Husband | 4 | 3 | 1 | — | — | — | — | — | — |
| Wife | 3 | 1 | — | — | 2 | — | — | — | — |
| Unknown | — | — | — | — | — | — | — | — | — |
| Husband | — | — | — | — | — | — | — | — | — |
| Wife | — | — | — | — | — | — | — | — | — |
| Average number of years. | 10.6 | 12.9 | 8.0 | 8.8 | 14.6 | 9.8 | — | 6.2 | 2.0 |
| Number of libels for divorce pending January 1, 1932 (including all cases, whether decrees nisi had been entered or not) | | | | | | | | | 704 |
| Number of libels for divorce pending January 1, 1932, in which decrees nisi had been entered at that date | | | | | | | | | 120 |
| Number of libels for divorce filed during the year 1932 | | | | | | | | | 250 |
| Number of libels for divorce in which decrees nisi were entered during the year 1932 | | | | | | | | | 213 |
| Number of cases in which nisi decrees had been entered (whether pending January 1, or since entered), which were finally disposed of during the year 1932 | | | | | | | | | 251 |
| Number of cases finally determined in 1932 | | | | | | | | | 276 |
| Number of petitions for annulment in 1932 | | | | | | | | | 1 |

¹ No libels were received from the Superior Court; two hundred and seventy-six from the Probate Court

Table 54d

LIBELS FOR DIVORCES GRANTED, REFUSED, DISMISSED, CONTESTED, AND NOT CONTESTED, AND NUMBER OF YEARS LIBELLANTS WERE MARRIED, BY STATUTORY CAUSES AND SEX OF LIBELLANT; ALSO ANNULMENTS.

| LIBELS AND LIBELLANTS. | CAUSES. | | | | | | | | Annulments. |
|-----------------------------------|----------------------|------------|------------------------------|-----------|---------------|--------------|------------|---------------|-------------|
| | All causes. | Desertion. | Cruel and abusive treatment. | Adultery. | Intoxication. | Non-support. | Impotency. | Imprisonment. | |
| Dukes County. | 4¹ | 2 | 2 | — | — | — | — | — | — |
| Husband | 1 | 1 | 2 | — | — | — | — | — | — |
| Wife | 3 | 1 | 2 | — | — | — | — | — | — |
| Granted | 4 | 2 | 2 | — | — | — | — | — | — |
| Husband | 1 | 1 | — | — | — | — | — | — | — |
| Wife | 3 | 1 | 2 | — | — | — | — | — | — |
| Refused | — | — | — | — | — | — | — | — | — |
| Husband | — | — | — | — | — | — | — | — | — |
| Wife | — | — | — | — | — | — | — | — | — |
| Dismissed | — | — | — | — | — | — | — | — | — |
| Husband | — | — | — | — | — | — | — | — | — |
| Wife | — | — | — | — | — | — | — | — | — |
| Contested | 1 | — | 1 | — | — | — | — | — | — |
| Husband | — | — | — | — | — | — | — | — | — |
| Wife | 1 | — | 1 | — | — | — | — | — | — |
| Not contested | 3 | 2 | 1 | — | — | — | — | — | — |
| Husband | 1 | 1 | — | — | — | — | — | — | — |
| Wife | 2 | 1 | 1 | — | — | — | — | — | — |
| DURATION OF MARRIAGE. | | | | | | | | | |
| Less than 6 months | — | — | — | — | — | — | — | — | — |
| Husband | — | — | — | — | — | — | — | — | — |
| Wife | — | — | — | — | — | — | — | — | — |
| 6 to 11 months | — | — | — | — | — | — | — | — | — |
| Husband | — | — | — | — | — | — | — | — | — |
| Wife | — | — | — | — | — | — | — | — | — |
| 1 to 4 years | 1 | — | 1 | — | — | — | — | — | — |
| Husband | — | — | — | — | — | — | — | — | — |
| Wife | 1 | — | 1 | — | — | — | — | — | — |
| 5 to 9 years | 2 | 1 | 1 | — | — | — | — | — | — |
| Husband | 1 | 1 | — | — | — | — | — | — | — |
| Wife | 1 | — | 1 | — | — | — | — | — | — |
| 10 to 19 years | 1 | 1 | — | — | — | — | — | — | — |
| Husband | — | — | — | — | — | — | — | — | — |
| Wife | 1 | 1 | — | — | — | — | — | — | — |
| 20 to 29 years | — | — | — | — | — | — | — | — | — |
| Husband | — | — | — | — | — | — | — | — | — |
| Wife | — | — | — | — | — | — | — | — | — |
| 30 years and over | — | — | — | — | — | — | — | — | — |
| Husband | — | — | — | — | — | — | — | — | — |
| Wife | — | — | — | — | — | — | — | — | — |
| Unknown | — | — | — | — | — | — | — | — | — |
| Husband | — | — | — | — | — | — | — | — | — |
| Wife | — | — | — | — | — | — | — | — | — |
| Average number of years | 8.0 | 10.0 | 6.0 | — | — | — | — | — | — |

Number of libels for divorce pending January 1, 1932 (including all cases, whether decrees *nisi* had been entered or not)

20

Number of libels for divorce pending January 1, 1932, in which decrees *nisi* had been entered at that date

3

Number of libels for divorce filed during the year 1932

8

Number of libels for divorce in which decrees *nisi* were entered during the year 1932

8

Number of cases in which *nisi* decrees had been entered (whether pending January 1, or since entered), which were finally disposed of during the year 1932

4

Number of cases finally determined in 1932

4

Number of petitions for annulment in 1932

—

¹ No libels were received from the Superior Court, four from the Probate Court.

Table 54c

LIBELS FOR DIVORCES GRANTED, REFUSED, DISMISSED, CONTESTED, AND NOT CONTESTED, AND NUMBER OF YEARS LIBELLANTS WERE MARRIED, BY STATUTORY CAUSES AND SEX OF LIBELLANT; ALSO ANNULMENTS

| LIBELS AND LIBELLANTS. | CAUSES. | | | | | | | | Annulments. |
|------------------------------|------------------------|------------|------------------------------|-----------|---------------|--------------|------------|---------------|-------------|
| | All causes. | Desertion. | Cruel and abusive treatment. | Adultery. | Intoxication. | Non-support. | Impotency. | Imprisonment. | |
| Essex County. | 438¹ | 193 | 181 | 31 | 16 | 15 | — | 2 | 5 |
| Husband | 115 | 82 | 10 | 19 | 4 | — | — | — | 2 |
| Wife | 323 | 111 | 171 | 12 | 12 | 15 | — | 2 | 3 |
| Granted | 394 | 183 | 151 | 27 | 16 | 15 | — | 2 | 1 |
| Husband | 101 | 75 | 6 | 16 | 4 | — | — | — | 2 |
| Wife | 293 | 108 | 145 | 11 | 12 | 15 | — | 2 | 2 |
| Refused | — | — | — | — | — | — | — | — | — |
| Husband | — | — | — | — | — | — | — | — | — |
| Wife | — | — | — | — | — | — | — | — | — |
| Dismissed | 44 | 10 | 30 | 4 | — | — | — | — | 1 |
| Husband | 14 | 7 | 4 | 3 | — | — | — | — | — |
| Wife | 30 | 3 | 26 | 1 | — | — | — | — | 1 |
| Contested | 61 | 14 | 31 | 10 | 2 | 4 | — | — | 1 |
| Husband | 16 | 7 | 2 | 7 | — | — | — | — | 1 |
| Wife | 45 | 7 | 29 | 3 | 2 | 4 | — | — | — |
| Not contested | 377 | 179 | 150 | 21 | 14 | 11 | — | 2 | 4 |
| Husband | 99 | 75 | 8 | 12 | 4 | — | — | — | 1 |
| Wife | 278 | 104 | 142 | 9 | 10 | 11 | — | 2 | 3 |
| DURATION OF MARRIAGE. | | | | | | | | | |
| Less than 6 months | 4 | — | 3 | 1 | — | — | — | — | — |
| Husband | 1 | — | — | 1 | — | — | — | — | — |
| Wife | 3 | — | 3 | — | — | — | — | — | — |
| 6 to 11 months | 2 | — | 2 | — | — | — | — | — | 2 |
| Husband | — | — | — | — | — | — | — | — | — |
| Wife | 2 | — | 2 | — | — | — | — | — | 2 |
| 1 to 4 years | 89 | 21 | 54 | 8 | 3 | 3 | — | — | 2 |
| Husband | 20 | 9 | 4 | 5 | 2 | — | — | — | 1 |
| Wife | 69 | 12 | 50 | 3 | 1 | 3 | — | — | 1 |
| 5 to 9 years | 123 | 52 | 53 | 9 | 5 | 3 | — | 1 | 1 |
| Husband | 33 | 24 | 4 | 5 | — | — | — | — | 1 |
| Wife | 90 | 28 | 49 | 4 | 5 | 3 | — | 1 | — |
| 10 to 19 years | 157 | 86 | 45 | 11 | 7 | 7 | — | 1 | — |
| Husband | 43 | 34 | — | 7 | 2 | — | — | — | — |
| Wife | 114 | 52 | 45 | 4 | 5 | 7 | — | 1 | — |
| 20 to 29 years | 53 | 27 | 22 | 2 | — | 2 | — | — | — |
| Husband | 14 | 11 | 2 | 1 | — | — | — | — | — |
| Wife | 39 | 16 | 20 | 1 | — | 2 | — | — | — |
| 30 years and over | 10 | 7 | 2 | — | 1 | — | — | — | — |
| Husband | 4 | 4 | — | — | — | — | — | — | — |
| Wife | 6 | 3 | 2 | — | 1 | — | — | — | — |
| Unknown | — | — | — | — | — | — | — | — | — |
| Husband | — | — | — | — | — | — | — | — | — |
| Wife | — | — | — | — | — | — | — | — | — |
| Average number of years. | 10.7 | 12.4 | 9.3 | 8.7 | 10.6 | 11.1 | — | 8.0 | 3.0 |

Number of libels for divorce pending January 1, 1932 (including all cases, whether decrees *nisi* had been entered or not) 1,339

Number of libels for divorce pending January 1, 1932, in which decrees *nisi* had been entered at that date 183

Number of libels for divorce filed during the year 1932 417

Number of libels for divorce in which decrees *nisi* were entered during the year 1932 389

Number of cases in which *nisi* decrees had been entered (whether pending January 1, or since entered), which were finally disposed of during the year 1932 394

Number of cases finally determined in 1932 438

Number of petitions for annulment in 1932 5

¹ No libels were received from the Superior Court; four hundred and thirty-eight from the Probate Court

Table 54f

LIBELS FOR DIVORCES GRANTED, REFUSED, DISMISSED, CONTESTED, AND NOT CONTESTED, AND NUMBER OF YEARS LIBELLANTS WERE MARRIED, BY STATUTORY CAUSES AND SEX OF LIBELLANT; ALSO ANNULMENTS.

| LIBELS AND LIBELLANTS. | CAUSES. | | | | | | | | Annulments. |
|-----------------------------------|-----------------------|------------|------------------------------|-----------|---------------|--------------|------------|---------------|-------------|
| | All causes. | Desertion. | Cruel and abusive treatment. | Adultery. | Intoxication. | Non-support. | Impotency. | Imprisonment. | |
| Franklin County. | 28¹ | 11 | 9 | 4 | 1 | 3 | - | - | 1 |
| Husband | 8 | 5 | - | 3 | - | - | - | - | - |
| Wife | 20 | 6 | 9 | 1 | 1 | 3 | - | - | 1 |
| Granted | 28 | 11 | 9 | 4 | 1 | 3 | - | - | 1 |
| Husband | 8 | 5 | - | 3 | - | - | - | - | - |
| Wife | 20 | 6 | 9 | 1 | 1 | 3 | - | - | 1 |
| Refused | - | - | - | - | - | - | - | - | - |
| Husband | - | - | - | - | - | - | - | - | - |
| Wife | - | - | - | - | - | - | - | - | - |
| Dismissed | - | - | - | - | - | - | - | - | - |
| Husband | - | - | - | - | - | - | - | - | - |
| Wife | - | - | - | - | - | - | - | - | - |
| Contested | - | - | - | - | - | - | - | - | - |
| Husband | - | - | - | - | - | - | - | - | - |
| Wife | - | - | - | - | - | - | - | - | - |
| Not contested | 28 | 11 | 9 | 4 | 1 | 3 | - | - | 1 |
| Husband | 8 | 5 | - | 3 | - | - | - | - | - |
| Wife | 20 | 6 | 9 | 1 | 1 | 3 | - | - | 1 |
| DURATION OF MARRIAGE. | | | | | | | | | |
| Less than 6 months | 1 | - | - | 1 | - | - | - | - | - |
| Husband | 1 | - | - | 1 | - | - | - | - | - |
| Wife | - | - | - | - | - | - | - | - | - |
| 6 to 11 months | - | - | - | - | - | - | - | - | 1 |
| Husband | - | - | - | - | - | - | - | - | - |
| Wife | - | - | - | - | - | - | - | - | 1 |
| 1 to 4 years | 6 | 3 | 2 | 1 | - | - | - | - | - |
| Husband | 3 | 2 | - | 1 | - | - | - | - | - |
| Wife | 3 | 1 | 2 | - | - | - | - | - | - |
| 5 to 9 years | 10 | 4 | 5 | - | 1 | - | - | - | - |
| Husband | 1 | 1 | - | - | - | - | - | - | - |
| Wife | 9 | 3 | 5 | - | 1 | - | - | - | - |
| 10 to 19 years | 10 | 3 | 2 | 2 | - | 3 | - | - | - |
| Husband | 3 | 2 | - | 1 | - | - | - | - | - |
| Wife | 7 | 1 | 2 | 1 | - | 3 | - | - | - |
| 20 to 29 years | 1 | 1 | - | - | - | - | - | - | - |
| Husband | - | - | - | - | - | - | - | - | - |
| Wife | 1 | 1 | - | - | - | - | - | - | - |
| 30 years and over | - | - | - | - | - | - | - | - | - |
| Husband | - | - | - | - | - | - | - | - | - |
| Wife | - | - | - | - | - | - | - | - | - |
| Unknown | - | - | - | - | - | - | - | - | - |
| Husband | - | - | - | - | - | - | - | - | - |
| Wife | - | - | - | - | - | - | - | - | - |
| Average number of years | 9.3 | 10.5 | 7.2 | 7.0 | 7.6 | 15.0 | - | - | .5 |

| | |
|--|----|
| Number of libels for divorce pending January 1, 1932 (including all cases, whether decrees <i>nisi</i> had been entered or not) | 53 |
| Number of libels for divorce pending January 1, 1932, in which decrees <i>nisi</i> had been entered at that date | 10 |
| Number of libels for divorce filed during the year 1932 | 40 |
| Number of libels for divorce in which decrees <i>nisi</i> were entered during the year 1932 | 35 |
| Number of cases in which <i>nisi</i> decrees had been entered (whether pending January 1, or since entered), which were finally disposed of during the year 1932 | 28 |
| Number of cases finally determined in 1932 | 28 |
| Number of petitions for annulment in 1932 | 1 |

¹ One libel was received from the Superior Court; twenty-seven from the Probate Court.

Table 54g

LIBELS FOR DIVORCES GRANTED, REFUSED, DISMISSED, CONTESTED, AND NOT CONTESTED, AND NUMBER OF YEARS LIBELLANTS WERE MARRIED, BY STATUTORY CAUSES AND SEX OF LIBELLANT; ALSO ANNULMENTS.

| LIBELS AND LIBELLANTS. | CAUSES. | | | | | | | | Annulments. |
|------------------------------|------------------------|------------|------------------------------|-----------|---------------|--------------|------------|---------------|-------------|
| | All causes. | Desertion. | Cruel and abusive treatment. | Adultery. | Intoxication. | Non-support. | Impotency. | Imprisonment. | |
| Hampden County. | 352¹ | 142 | 164 | 27 | 12 | 5 | 1 | 1 | 6 |
| Husband | 108 | 72 | 17 | 19 | — | — | — | — | 1 |
| Wife | 244 | 70 | 147 | 8 | 12 | 5 | 1 | 1 | 5 |
| Granted | 258 | 114 | 115 | 19 | 7 | 1 | 1 | 1 | 5 |
| Husband | 70 | 52 | 7 | 11 | — | — | — | — | — |
| Wife | 188 | 62 | 108 | 8 | 7 | 1 | 1 | 1 | 5 |
| Refused. | — | — | — | — | — | — | — | — | — |
| Husband | — | — | — | — | — | — | — | — | — |
| Wife | — | — | — | — | — | — | — | — | — |
| Dismissed | 94 | 28 | 49 | 8 | 5 | 4 | — | — | 1 |
| Husband | 38 | 20 | 10 | 8 | — | — | — | — | 1 |
| Wife | 56 | 8 | 39 | — | 5 | 4 | — | — | — |
| Contested | 97 | 20 | 61 | 10 | 3 | 2 | — | 1 | — |
| Husband | 26 | 11 | 9 | 6 | — | — | — | — | — |
| Wife | 71 | 9 | 52 | 4 | 3 | 2 | — | 1 | — |
| Not contested | 255 | 122 | 103 | 17 | 9 | 3 | 1 | — | 6 |
| Husband | 82 | 61 | 8 | 13 | — | — | — | — | 1 |
| Wife | 173 | 61 | 95 | 4 | 9 | 3 | 1 | — | 5 |
| DURATION OF MARRIAGE. | | | | | | | | | |
| Less than 6 months | 2 | — | 2 | — | — | — | — | — | 1 |
| Husband | — | — | — | — | — | — | — | — | — |
| Wife | 2 | — | 2 | — | — | — | — | — | 1 |
| 6 to 11 months | 2 | — | 2 | — | — | — | — | — | — |
| Husband | — | — | — | — | — | — | — | — | — |
| Wife | 2 | — | 2 | — | — | — | — | — | — |
| 1 to 4 years | 65 | 10 | 44 | 7 | 3 | 1 | — | — | 1 |
| Husband | 11 | 3 | 4 | 4 | — | — | — | — | — |
| Wife | 54 | 7 | 40 | 3 | 3 | 1 | — | — | 1 |
| 5 to 9 years | 110 | 48 | 46 | 10 | 1 | 4 | 1 | — | 4 |
| Husband | 39 | 27 | 5 | 7 | — | — | — | — | 1 |
| Wife | 71 | 21 | 41 | 3 | 1 | 4 | 1 | — | 3 |
| 10 to 19 years | 132 | 57 | 57 | 9 | 8 | — | — | 1 | — |
| Husband | 43 | 27 | 8 | 8 | — | — | — | — | — |
| Wife | 89 | 30 | 49 | 1 | 8 | — | — | 1 | — |
| 20 to 29 years | 35 | 23 | 11 | 1 | — | — | — | — | — |
| Husband | 12 | 12 | — | — | — | — | — | — | — |
| Wife | 23 | 11 | 11 | 1 | — | — | — | — | — |
| 30 years and over | 6 | 4 | 2 | — | — | — | — | — | — |
| Husband | 3 | 3 | — | — | — | — | — | — | — |
| Wife | 3 | 1 | 2 | — | — | — | — | — | — |
| Unknown | — | — | — | — | — | — | — | — | — |
| Husband | — | — | — | — | — | — | — | — | — |
| Wife | — | — | — | — | — | — | — | — | — |
| Average number of years. | 11.2 | 12.9 | 10.3 | 9.6 | 9.1 | 5.8 | 7.0 | 14.0 | 4.3 |

Number of libels for divorce pending January 1, 1932 (including all cases, whether decrees *nisi* had been entered or not) 1,490

Number of libels for divorce pending January 1, 1932, in which decrees *nisi* had been entered at that date 108

Number of libels for divorce filed during the year 1932 307

Number of libels for divorce in which decrees *nisi* were entered during the year 1932 229

Number of cases in which *nisi* decrees had been entered (whether pending January 1, or since entered), which were finally disposed of during the year 1932 321

Number of cases finally determined in 1932 352

Number of petitions for annulment in 1932 6

¹ Seventy-five libels were received from the Superior Court; two hundred and seventy-seven from the Probate Court.

Table 54h

LIBELS FOR DIVORCES GRANTED, REFUSED, DISMISSED, CONTESTED, AND NOT CONTESTED, AND NUMBER OF YEARS LIBELLANTS WERE MARRIED, BY STATUTORY CAUSES AND SEX OF LIBELLANT; ALSO ANNULMENTS.

| LIBELS AND LIBELLANTS. | CAUSES. | | | | | | | | Annulments. |
|-----------------------------------|-----------------------|------------|------------------------------|-----------|---------------|--------------|------------|---------------|-------------|
| | All causes. | Desertion. | Cruel and abusive treatment. | Adultery. | Intoxication. | Non-support. | Impotency. | Imprisonment. | |
| Hampshire County. | 38¹ | 19 | 10 | — | 7 | 1 | 1 | — | — |
| Husband | 4 | 4 | — | — | — | — | — | — | — |
| Wife | 34 | 15 | 10 | — | 7 | 1 | 1 | — | — |
| Granted | 34 | 17 | 8 | — | 7 | 1 | 1 | — | — |
| Husband | 4 | 4 | — | — | — | — | — | — | — |
| Wife | 30 | 13 | 8 | — | 7 | 1 | 1 | — | — |
| Refused | — | — | — | — | — | — | — | — | — |
| Husband | — | — | — | — | — | — | — | — | — |
| Wife | — | — | — | — | — | — | — | — | — |
| Dismissed | 4 | 2 | 2 | — | — | — | — | — | — |
| Husband | — | — | — | — | — | — | — | — | — |
| Wife | 4 | 2 | 2 | — | — | — | — | — | — |
| Contested | 9 | 5 | 3 | — | 1 | — | — | — | — |
| Husband | — | — | — | — | — | — | — | — | — |
| Wife | 9 | 5 | 3 | — | 1 | — | — | — | — |
| Not contested | 29 | 14 | 7 | — | 6 | 1 | 1 | — | — |
| Husband | 4 | 4 | — | — | — | — | — | — | — |
| Wife | 25 | 10 | 7 | — | 6 | 1 | 1 | — | — |
| DURATION OF MARRIAGE. | | | | | | | | | |
| Less than 6 months | — | — | — | — | — | — | — | — | — |
| Husband | — | — | — | — | — | — | — | — | — |
| Wife | — | — | — | — | — | — | — | — | — |
| 6 to 11 months | 1 | — | — | — | — | — | 1 | — | — |
| Husband | — | — | — | — | — | — | — | — | — |
| Wife | 1 | — | — | — | — | — | 1 | — | — |
| 1 to 4 years | 7 | 3 | 3 | — | 1 | — | — | — | — |
| Husband | 1 | 1 | — | — | — | — | — | — | — |
| Wife | 6 | 2 | 3 | — | 1 | — | — | — | — |
| 5 to 9 years | 15 | 7 | 6 | — | 1 | 1 | — | — | — |
| Husband | 2 | 2 | — | — | — | — | — | — | — |
| Wife | 13 | 5 | 6 | — | 1 | 1 | — | — | — |
| 10 to 19 years | 9 | 4 | 1 | — | 4 | — | — | — | — |
| Husband | — | — | — | — | — | — | — | — | — |
| Wife | 9 | 4 | 1 | — | 4 | — | — | — | — |
| 20 to 29 years | 5 | 5 | — | — | — | — | — | — | — |
| Husband | 1 | 1 | — | — | — | — | — | — | — |
| Wife | 4 | 4 | — | — | — | — | — | — | — |
| 30 years and over | 1 | — | — | — | 1 | — | — | — | — |
| Husband | — | — | — | — | — | — | — | — | — |
| Wife | 1 | — | — | — | 1 | — | — | — | — |
| Unknown | — | — | — | — | — | — | — | — | — |
| Husband | — | — | — | — | — | — | — | — | — |
| Wife | — | — | — | — | — | — | — | — | — |
| Average number of years | 11.5 | 12.8 | 7.3 | — | 15.9 | 8.0 | .5 | — | — |

| | |
|--|-----|
| Number of libels for divorce pending January 1, 1932 (including all cases, whether decrees <i>nisi</i> had been entered or not) | 100 |
| Number of libels for divorce pending January 1, 1932, in which decrees <i>nisi</i> had been entered at that date | 16 |
| Number of libels for divorce filed during the year 1932 | 41 |
| Number of libels for divorce in which decrees <i>nisi</i> were entered during the year 1932 | 21 |
| Number of cases in which <i>nisi</i> decrees had been entered (whether pending January 1, or since entered), which were finally disposed of during the year 1932 | 33 |
| Number of cases finally determined in 1932 | 38 |
| Number of petitions for annulment in 1932 | — |

¹ Two libels were received from the Superior Court; thirty-six from the Probate Court.

Table 541

LIBELS FOR DIVORCES GRANTED, REFUSED, DISMISSED, CONTESTED, AND NOT CONTESTED, AND NUMBER OF YEARS LIBELLANTS WERE MARRIED, BY STATUTORY CAUSES AND SEX OF LIBELLANT; ALSO ANNULMENTS.

| LIBELS AND LIBELLANTS. | CAUSES. | | | | | | | | Annulments. |
|-----------------------------------|------------------------|------------|------------------------------|-----------|---------------|--------------|------------|---------------|-------------|
| | All causes. | Desertion. | Cruel and abusive treatment. | Adultery. | Intoxication. | Non-support. | Impotency. | Imprisonment. | |
| Middlesex County. | 896¹ | 288 | 524 | 37 | 26 | 18 | 2 | 1 | 15 |
| Husband | 282 | 123 | 133 | 21 | 3 | — | 1 | 1 | 9 |
| Wife | 614 | 165 | 391 | 16 | 23 | 18 | 1 | — | 6 |
| Granted | 781 | 265 | 443 | 32 | 24 | 14 | 2 | 1 | 12 |
| Husband | 220 | 106 | 93 | 17 | 2 | — | 1 | 1 | 7 |
| Wife | 569 ^a | 159 | 350 | 15 | 22 | 14 | 1 | — | 5 |
| Refused | — | — | — | — | — | — | — | — | — |
| Husband | — | — | — | — | — | — | — | — | — |
| Wife | — | — | — | — | — | — | — | — | — |
| Dismissed | 115 | 23 | 81 | 5 | 2 | 4 | — | — | 3 |
| Husband | 62 | 17 | 40 | 4 | 1 | — | — | — | 2 |
| Wife | 53 | 6 | 41 | 1 | 1 | 4 | — | — | 1 |
| Contested | 314 | 69 | 225 | 15 | 3 | 1 | — | 1 | 6 |
| Husband | 116 | 35 | 69 | 9 | 2 | — | — | 1 | 5 |
| Wife | 198 | 34 | 156 | 6 | 1 | 1 | — | — | 1 |
| Not contested | 582 | 219 | 299 | 22 | 23 | 17 | 2 | — | 9 |
| Husband | 166 | 88 | 64 | 12 | 1 | — | 1 | — | 4 |
| Wife | 416 | 131 | 235 | 10 | 22 | 17 | 1 | — | 5 |
| DURATION OF MARRIAGE. | | | | | | | | | |
| Less than 6 months | 10 | — | 10 | — | — | — | — | — | 2 |
| Husband | 2 | — | 2 | — | — | — | — | — | 2 |
| Wife | 8 | — | 8 | — | — | — | — | — | — |
| 6 to 11 months | 23 | — | 20 | — | 1 | 1 | 1 | — | 1 |
| Husband | 9 | — | 8 | — | — | — | 1 | — | — |
| Wife | 14 | — | 12 | — | 1 | 1 | — | — | 1 |
| 1 to 4 years | 239 | 33 | 176 | 10 | 10 | 9 | — | 1 | 4 |
| Husband | 63 | 17 | 38 | 7 | — | — | — | 1 | 2 |
| Wife | 176 | 16 | 138 | 3 | 10 | 9 | — | — | 2 |
| 5 to 9 years | 243 | 77 | 141 | 13 | 4 | 7 | 1 | — | 3 |
| Husband | 75 | 29 | 36 | 8 | 2 | — | — | — | 2 |
| Wife | 168 | 48 | 105 | 5 | 2 | 7 | 1 | — | 1 |
| 10 to 19 years | 276 | 121 | 133 | 11 | 11 | — | — | — | 4 |
| Husband | 99 | 56 | 37 | 5 | 1 | — | — | — | 2 |
| Wife | 177 | 65 | 96 | 6 | 10 | — | — | — | 2 |
| 20 to 29 years | 89 | 46 | 39 | 3 | — | 1 | — | — | 1 |
| Husband | 28 | 16 | 11 | 1 | — | — | — | — | 1 |
| Wife | 61 | 30 | 28 | 2 | — | 1 | — | — | — |
| 30 years and over | 16 | 11 | 5 | — | — | — | — | — | — |
| Husband | 6 | 5 | 1 | — | — | — | — | — | — |
| Wife | 10 | 6 | 4 | — | — | — | — | — | — |
| Unknown | — | — | — | — | — | — | — | — | — |
| Husband | — | — | — | — | — | — | — | — | — |
| Wife | — | — | — | — | — | — | — | — | — |
| Average number of years | 10.1 | 13.5 | 8.6 | 9.3 | 7.5 | 4.6 | 5.0 | 4.7 | 7.7 |

Number of libels for divorce pending January 1, 1932 (including all cases, whether decrees *nisi* had been entered or not).

2,018

Number of libels for divorce pending January 1, 1932, in which decrees *nisi* had been entered at that date.

327

Number of libels for divorce filed during the year 1932

958

Number of libels for divorce in which decrees *nisi* were entered during the year 1932

765

Number of cases in which *nisi* decrees had been entered (whether pending January 1, or since entered), which were finally disposed of during the year 1932

782

Number of cases finally determined in 1932

898

Number of petitions for annulment in 1932

16

¹ Six libels were received from the Superior Court; eight hundred and ninety-two from the Probate Court. Two libels transferred. One petition for annulment transferred.

Table 54j

LIBELS FOR DIVORCES GRANTED, REFUSED, DISMISSED, CONTESTED, AND NOT CONTESTED, AND NUMBER OF YEARS LIBELLANTS WERE MARRIED, BY STATUTORY CAUSES AND SEX OF LIBELLANT; ALSO ANNULMENTS

| LIBELS AND LIBELLANTS. | CAUSES. | | | | | | | Annulments. |
|-----------------------------------|----------------------|------------|------------------------------|-----------|---------------|--------------|------------|-------------|
| | All causes. | Desertion. | Cruel and abusive treatment. | Adultery. | Intoxication. | Non-support. | Impotency. | |
| Nantucket County. | 3¹ | 1 | 1 | — | — | — | — | 1 |
| Husband | — | — | — | — | — | — | — | — |
| Wife | 3 | 1 | 1 | — | — | — | — | 1 |
| Granted | 3 | 1 | 1 | — | — | — | — | 1 |
| Husband | — | — | — | — | — | — | — | — |
| Wife | 3 | 1 | 1 | — | — | — | — | 1 |
| Refused | — | — | — | — | — | — | — | — |
| Husband | — | — | — | — | — | — | — | — |
| Wife | — | — | — | — | — | — | — | — |
| Dismissed | — | — | — | — | — | — | — | — |
| Husband | — | — | — | — | — | — | — | — |
| Wife | — | — | — | — | — | — | — | — |
| Contested | — | — | — | — | — | — | — | — |
| Husband | — | — | — | — | — | — | — | — |
| Wife | — | — | — | — | — | — | — | — |
| Not contested | 3 | 1 | 1 | — | — | — | — | 1 |
| Husband | — | — | — | — | — | — | — | — |
| Wife | 3 | 1 | 1 | — | — | — | — | 1 |
| DURATION OF MARRIAGE. | | | | | | | | |
| Less than 6 months | — | — | — | — | — | — | — | — |
| Husband | — | — | — | — | — | — | — | — |
| Wife | — | — | — | — | — | — | — | — |
| 6 to 11 months | — | — | — | — | — | — | — | — |
| Husband | — | — | — | — | — | — | — | — |
| Wife | — | — | — | — | — | — | — | — |
| 1 to 4 years | 1 | — | 1 | — | — | — | — | — |
| Husband | — | — | — | — | — | — | — | — |
| Wife | 1 | — | 1 | — | — | — | — | — |
| 5 to 9 years | 1 | — | — | — | — | — | — | 1 |
| Husband | — | — | — | — | — | — | — | — |
| Wife | 1 | — | — | — | — | — | — | 1 |
| 10 to 19 years | — | — | — | — | — | — | — | — |
| Husband | — | — | — | — | — | — | — | — |
| Wife | — | — | — | — | — | — | — | — |
| 20 to 29 years | — | — | — | — | — | — | — | — |
| Husband | — | — | — | — | — | — | — | — |
| Wife | — | — | — | — | — | — | — | — |
| 30 years and over | 1 | 1 | — | — | — | — | — | — |
| Husband | — | — | — | — | — | — | — | — |
| Wife | 1 | 1 | — | — | — | — | — | — |
| Unknown | — | — | — | — | — | — | — | — |
| Husband | — | — | — | — | — | — | — | — |
| Wife | — | — | — | — | — | — | — | — |
| Average number of years | 14.3 | 33.0 | 3.0 | — | — | — | — | 7.0 |

Number of libels for divorce pending January 1, 1932 (including all cases, whether decrees *nisi* had been entered or not)

6

Number of libels for divorce pending January 1, 1932, in which decrees *nisi* had been entered at that date

2

Number of libels for divorce filed during the year 1932

4

Number of libels for divorce in which decrees *nisi* were entered during the year 1932

3

Number of cases in which *nisi* decrees had been entered (whether pending January 1, or since entered), which were finally disposed of during the year 1932

3

Number of cases finally determined in 1932

3

Number of petitions for annulment in 1932

—

¹ No libels were received from the Superior Court; three from the Probate Court.

Table 54k

LIBELS FOR DIVORCES GRANTED, REFUSED, DISMISSED, CONTESTED, AND NOT CONTESTED, AND NUMBER OF YEARS LIBELLANTS WERE MARRIED, BY STATUTORY CAUSES AND SEX OF LIBELLANT; ALSO ANNULMENTS.

| LIBELS AND LIBELLANTS. | CAUSES. | | | | | | | | Annulments. |
|------------------------------|------------------------|-------------|-------------------------------|------------|----------------|---------------|-------------|-----------------|-------------|
| | All causes. | Deser-tion. | Cruel and abusive treat-ment. | Adul-tery. | Intoxi-cation. | Non-sup-port. | Impo-tency. | Im-prison-ment. | |
| Norfolk County. | 277¹ | 92 | 163 | 10 | 6 | 3 | 1 | 2 | 6 |
| Husband | 95 | 48 | 38 | 8 | — | — | 1 | — | 2 |
| Wife | 182 | 44 | 125 | 2 | 6 | 3 | — | 2 | 4 |
| Granted. | 248 | 86 | 142 | 9 | 6 | 3 | — | 2 | 6 |
| Husband | 80 | 44 | 28 | 8 | — | — | — | — | 2 |
| Wife | 168 | 42 | 114 | 1 | 6 | 3 | — | 2 | 4 |
| Refused. | — | — | — | — | — | — | — | — | — |
| Husband | — | — | — | — | — | — | — | — | — |
| Wife | — | — | — | — | — | — | — | — | — |
| Dismissed | 29 | 6 | 21 | 1 | — | — | 1 | — | — |
| Husband | 15 | 4 | 10 | — | — | — | 1 | — | — |
| Wife | 14 | 2 | 11 | 1 | — | — | — | — | — |
| Contested | 131 | 29 | 96 | 2 | 1 | 2 | 1 | — | 2 |
| Husband | 42 | 17 | 22 | 2 | — | — | 1 | — | 2 |
| Wife | 89 | 12 | 74 | — | 1 | 2 | — | — | — |
| Not contested | 146 | 63 | 67 | 8 | 5 | 1 | — | 2 | 4 |
| Husband | 53 | 31 | 16 | 6 | — | — | — | — | — |
| Wife | 93 | 32 | 51 | 2 | 5 | 1 | — | 2 | 4 |
| DURATION OF MARRIAGE. | | | | | | | | | |
| Less than 6 months | 1 | — | 1 | — | — | — | — | — | — |
| Husband | — | — | — | — | — | — | — | — | — |
| Wife | 1 | — | 1 | — | — | — | — | — | — |
| 6 to 11 months | 2 | — | 2 | — | — | — | — | — | — |
| Husband | — | — | — | — | — | — | — | — | — |
| Wife | 2 | — | 2 | — | — | — | — | — | — |
| 1 to 4 years | 51 | 6 | 42 | 1 | 1 | — | 1 | — | 5 |
| Husband | 18 | 3 | 13 | 1 | — | — | 1 | — | 1 |
| Wife | 33 | 3 | 29 | — | 1 | — | — | — | 4 |
| 5 to 9 years | 83 | 34 | 40 | 3 | 3 | 3 | — | — | 1 |
| Husband | 29 | 17 | 9 | 3 | — | — | — | — | 1 |
| Wife | 54 | 17 | 31 | — | 3 | 3 | — | — | — |
| 10 to 19 years | 103 | 40 | 59 | 3 | 1 | — | — | — | — |
| Husband | 35 | 22 | 11 | 2 | — | — | — | — | — |
| Wife | 68 | 18 | 48 | 1 | 1 | — | — | — | — |
| 20 to 29 years | 30 | 8 | 16 | 3 | 1 | — | — | 2 | — |
| Husband | 10 | 4 | 4 | 2 | — | — | — | — | — |
| Wife | 20 | 4 | 12 | 1 | 1 | — | — | 2 | — |
| 30 years and over | 7 | 4 | 3 | — | — | — | — | — | — |
| Husband | 3 | 2 | 1 | — | — | — | — | — | — |
| Wife | 4 | 2 | 2 | — | — | — | — | — | — |
| Unknown | — | — | — | — | — | — | — | — | — |
| Husband | — | — | — | — | — | — | — | — | — |
| Wife | — | — | — | — | — | — | — | — | — |
| Average number of years. | 11.3 | 12.8 | 10.2 | 13.4 | 9.5 | 8.7 | 1.5 | 23.0 | 3.3 |

Number of libels for divorce pending January 1, 1932 (including all cases, whether decrees *nisi* had been entered or not) 622

Number of libels for divorce pending January 1, 1932, in which decrees *nisi* had been entered at that date 107

Number of libels for divorce filed during the year 1932 283

Number of libels for divorce in which decrees *nisi* were entered during the year 1932 224

Number of cases in which *nisi* decrees had been entered (whether pending January 1, or since entered), which were finally disposed of during the year 1932 249

Number of cases finally determined in 1932 278

Number of petitions for annulment in 1932 6

¹ Four libels were received from the Superior Court; two hundred and seventy-four from the Probate Court. One petition for custody of minor child.

Table 541

LIBELS FOR DIVORCES GRANTED, REFUSED, DISMISSED, CONTESTED, AND NOT CONTESTED, AND NUMBER OF YEARS LIBELLANTS WERE MARRIED, BY STATUTORY CAUSES AND SEX OF LIBELLANT; ALSO ANNULMENTS.

| LIBELS AND LIBELLANTS. | CAUSES. | | | | | | | | Annulments. |
|-----------------------------------|------------------------|------------|------------------------------|-----------|---------------|--------------|------------|---------------|-------------|
| | All causes. | Desertion. | Cruel and abusive treatment. | Adultery. | Intoxication. | Non-support. | Impotency. | Imprisonment. | |
| Plymouth County. | 150¹ | 66 | 56 | 5 | 12 | 9 | - | 2 | 1 |
| Husband | 46 | 29 | 13 | 3 | 1 | - | - | - | 1 |
| Wife | 104 | 37 | 43 | 2 | 11 | 9 | - | 2 | - |
| Granted | 129 | 59 | 43 | 4 | 12 | 9 | - | 2 | 1 |
| Husband | 33 | 25 | 5 | 2 | 1 | - | - | - | 1 |
| Wife | 96 | 34 | 38 | 2 | 11 | 9 | - | 2 | - |
| Refused | - | - | - | - | - | - | - | - | - |
| Husband | - | - | - | - | - | - | - | - | - |
| Wife | - | - | - | - | - | - | - | - | - |
| Dismissed | 21 | 7 | 13 | 1 | - | - | - | - | - |
| Husband | 13 | 4 | 8 | 1 | - | - | - | - | - |
| Wife | 8 | 3 | 5 | - | - | - | - | - | - |
| Contested | 36 | 14 | 17 | - | 2 | 3 | - | - | - |
| Husband | 12 | 5 | 7 | - | - | - | - | - | - |
| Wife | 24 | 9 | 10 | - | 2 | 3 | - | - | - |
| Not contested | 114 | 52 | 39 | 5 | 10 | 6 | - | 2 | 1 |
| Husband | 34 | 24 | 6 | 3 | 1 | - | - | - | 1 |
| Wife | 80 | 28 | 33 | 2 | 9 | 6 | - | 2 | - |
| DURATION OF MARRIAGE. | | | | | | | | | |
| Less than 6 months | - | - | - | - | - | - | - | - | - |
| Husband | - | - | - | - | - | - | - | - | - |
| Wife | - | - | - | - | - | - | - | - | - |
| 6 to 11 months | 3 | - | 3 | - | - | - | - | - | - |
| Husband | - | - | - | - | - | - | - | - | - |
| Wife | 3 | - | 3 | - | - | - | - | - | - |
| 1 to 4 years | 27 | 7 | 13 | - | 3 | 3 | - | 1 | 1 |
| Husband | 10 | 4 | 5 | - | 1 | - | - | - | 1 |
| Wife | 17 | 3 | 8 | - | 2 | 3 | - | 1 | - |
| 5 to 9 years | 45 | 22 | 14 | 3 | 4 | 2 | - | - | - |
| Husband | 16 | 9 | 5 | 2 | - | - | - | - | - |
| Wife | 29 | 13 | 9 | 1 | 4 | 2 | - | - | - |
| 10 to 19 years | 57 | 28 | 19 | 2 | 3 | 4 | - | 1 | - |
| Husband | 13 | 10 | 2 | 1 | - | - | - | - | - |
| Wife | 44 | 18 | 17 | 1 | 3 | 4 | - | 1 | - |
| 20 to 29 years | 14 | 6 | 6 | - | 2 | - | - | - | - |
| Husband | 5 | 4 | 1 | - | - | - | - | - | - |
| Wife | 9 | 2 | 5 | - | 2 | - | - | - | - |
| 30 years and over | 4 | 3 | 1 | - | - | - | - | - | - |
| Husband | 2 | 2 | - | - | - | - | - | - | - |
| Wife | 2 | 1 | 1 | - | - | - | - | - | - |
| Unknown | - | - | - | - | - | - | - | - | - |
| Husband | - | - | - | - | - | - | - | - | - |
| Wife | - | - | - | - | - | - | - | - | - |
| Average number of years | 11.4 | 12.9 | 10.4 | 10.8 | 10.5 | 8.0 | - | 11.0 | 4.0 |

| | |
|--|-----|
| Number of libels for divorce pending January 1, 1932 (including all cases, whether decrees <i>nisi</i> had been entered or not) | 340 |
| Number of libels for divorce pending January 1, 1932, in which decrees <i>nisi</i> had been entered at that date | 62 |
| Number of libels for divorce filed during the year 1932 | 140 |
| Number of libels for divorce in which decrees <i>nisi</i> were entered during the year 1932 | 86 |
| Number of cases in which <i>nisi</i> decrees had been entered (whether pending January 1, or since entered), which were finally disposed of during the year 1932 | 129 |
| Number of cases finally determined in 1932 | 150 |
| Number of petitions for annulment in 1932 | 1 |

¹ Seventy-four libels were received from the Superior Court; seventy-six from the Probate Court.

Table 54m

LIBELS FOR DIVORCES GRANTED, REFUSED, DISMISSED, CONTESTED, AND NOT CONTESTED, AND NUMBER OF YEARS LIBELLANTS WERE MARRIED, BY STATUTORY CAUSES AND SEX OF LIBELLANT; ALSO ANNULMENTS.

| LIBELS AND LIBELLANTS. | CAUSES. | | | | | | | | Annulments. |
|-----------------------------------|--------------------------|------------|------------------------------|-----------|---------------|--------------|------------|---------------|-------------|
| | All causes. | Desertion. | Cruel and abusive treatment. | Adultery. | Intoxication. | Non-support. | Impotency. | Imprisonment. | |
| Suffolk County. | 1,110¹ | 391 | 617 | 45 | 23 | 25 | 5 | 4 | 23 |
| Husband | 323 | 159 | 125 | 33 | 4 | — | 2 | — | 9 |
| Wife | 787 | 232 | 492 | 12 | 19 | 25 | 3 | 4 | 14 |
| Granted | 963 | 366 | 516 | 33 | 22 | 18 | 4 | 4 | 19 |
| Husband | 244 | 143 | 74 | 22 | 3 | — | 2 | — | 6 |
| Wife | 719 | 223 | 442 | 11 | 19 | 18 | 2 | 4 | 13 |
| Refused | 4 | — | 4 | — | — | — | — | — | 1 |
| Husband | 4 | — | 4 | — | — | — | — | — | — |
| Wife | — | — | — | — | — | — | — | — | 1 |
| Dismissed | 143 | 25 | 97 | 12 | 1 | 7 | 1 | — | 3 |
| Husband | 75 | 16 | 47 | 11 | 1 | — | — | — | 3 |
| Wife | 68 | 9 | 50 | 1 | — | 7 | 1 | — | — |
| Contested | 322 | 69 | 211 | 18 | 8 | 11 | 3 | 2 | 7 |
| Husband | 108 | 30 | 59 | 16 | 2 | — | 1 | — | 5 |
| Wife | 214 | 39 | 152 | 2 | 6 | 11 | 2 | 2 | 2 |
| Not contested | 788 | 322 | 406 | 27 | 15 | 14 | 2 | 2 | 16 |
| Husband | 215 | 129 | 66 | 17 | 2 | — | 1 | — | 4 |
| Wife | 573 | 193 | 340 | 10 | 13 | 14 | 1 | 2 | 12 |
| DURATION OF MARRIAGE. | | | | | | | | | |
| Less than 6 months | 17 | — | 13 | 1 | — | — | 3 | — | 8 |
| Husband | 7 | — | 4 | 1 | — | — | 2 | — | 2 |
| Wife | 10 | — | 9 | — | — | — | 1 | — | 6 |
| 6 to 11 months | 33 | — | 31 | 1 | — | 1 | — | — | — |
| Husband | 8 | — | 7 | 1 | — | — | — | — | — |
| Wife | 25 | — | 24 | — | — | 1 | — | — | — |
| 1 to 4 years | 284 | 35 | 218 | 13 | 9 | 7 | 1 | 1 | 11 |
| Husband | 68 | 14 | 41 | 10 | 3 | — | — | — | 4 |
| Wife | 216 | 21 | 177 | 3 | 6 | 7 | 1 | 1 | 7 |
| 5 to 9 years | 324 | 127 | 168 | 12 | 6 | 10 | — | 1 | 4 |
| Husband | 92 | 52 | 31 | 4 | 5 | 10 | — | 1 | 1 |
| Wife | 232 | 75 | 137 | 8 | 1 | — | — | — | 3 |
| 10 to 19 years | 333 | 174 | 128 | 15 | 6 | 7 | 1 | 2 | — |
| Husband | 116 | 75 | 31 | 10 | — | — | — | — | — |
| Wife | 217 | 99 | 97 | 5 | 6 | 7 | 1 | 2 | — |
| 20 to 29 years | 100 | 44 | 52 | 3 | 1 | — | — | — | — |
| Husband | 28 | 14 | 11 | 3 | — | — | — | — | — |
| Wife | 72 | 30 | 41 | — | 1 | — | — | — | — |
| 30 years and over | 19 | 11 | 7 | — | 1 | — | — | — | — |
| Husband | 4 | 4 | — | — | — | — | — | — | — |
| Wife | 15 | 7 | 7 | — | 1 | — | — | — | — |
| Unknown | — | — | — | — | — | — | — | — | — |
| Husband | — | — | — | — | — | — | — | — | — |
| Wife | — | — | — | — | — | — | — | — | — |
| Average number of years | 9.8 | 12.5 | 8.2 | 9.1 | 9.2 | 7.8 | 3.4 | 9.3 | 2.3 |

Number of libels for divorce pending January 1, 1932 (including all cases, whether decrees *nisi* had been entered or not)

3,224

Number of libels for divorce pending January 1, 1932, in which decrees *nisi* had been entered at that date

394

Number of libels for divorce filed during the year 1932

1,235

Number of libels for divorce in which decrees *nisi* were entered during the year 1932

916

Number of cases in which *nisi* decrees had been entered (whether pending January 1, or since entered), which were finally disposed of during the year 1932

963

Number of cases finally determined in 1932

1,113

Number of petitions for annulment in 1932

23

¹ Forty-four libels were received from the Superior Court; one thousand and sixty-nine from the Probate Court. Three libels vacated. Two libels denied and continued.

Table 54n

LIBELS FOR DIVORCES GRANTED, REFUSED, DISMISSED, CONTESTED, AND NOT CONTESTED, AND NUMBER OF YEARS LIBELLANTS WERE MARRIED, BY STATUTORY CAUSES AND SEX OF LIBELLANT; ALSO ANNULMENTS.

| LIBELS AND LIBELLANTS. | CAUSES. | | | | | | | | Annulments. |
|-----------------------------------|------------------------|------------|------------------------------|-----------|---------------|--------------|------------|---------------|-------------|
| | All causes. | Desertion. | Cruel and abusive treatment. | Adultery. | Intoxication. | Non-support. | Impotency. | Imprisonment. | |
| Worcester County. | 396¹ | 159 | 178 | 30 | 18 | 8 | 2 | 1 | 4 |
| Husband | 94 | 55 | 20 | 19 | — | — | — | — | 1 |
| Wife | 302 | 104 | 158 | 11 | 18 | 8 | 2 | 1 | 3 |
| Granted | 335 | 154 | 132 | 23 | 18 | 5 | 2 | 1 | 3 |
| Husband | 74 | 52 | 7 | 15 | — | — | — | — | — |
| Wife | 261 | 102 | 125 | 8 | 18 | 5 | 2 | 1 | 3 |
| Refused | 3 | — | 2 | — | — | 1 | — | — | — |
| Husband | — | — | — | — | — | — | — | — | — |
| Wife | 3 | — | 2 | — | — | 1 | — | — | — |
| Dismissed | 58 | 5 | 44 | 7 | — | 2 | — | — | 1 |
| Husband | 20 | 3 | 13 | 4 | — | — | — | — | 1 |
| Wife | 38 | 2 | 31 | 3 | — | 2 | — | — | — |
| Contested | 170 | 45 | 94 | 19 | 9 | 2 | 1 | — | 2 |
| Husband | 43 | 15 | 16 | 12 | — | — | — | — | 1 |
| Wife | 127 | 30 | 78 | 7 | 9 | 2 | 1 | — | 1 |
| Not contested | 226 | 114 | 84 | 11 | 9 | 6 | 1 | 1 | 2 |
| Husband | 51 | 40 | 4 | 7 | — | — | — | — | — |
| Wife | 175 | 74 | 80 | 4 | 9 | 6 | 1 | 1 | 2 |
| DURATION OF MARRIAGE. | | | | | | | | | |
| Less than 6 months | 7 | — | 6 | 1 | — | — | — | — | — |
| Husband | 2 | — | 1 | 1 | — | — | — | — | — |
| Wife | 5 | — | 5 | — | — | — | — | — | — |
| 6 to 11 months | 4 | — | 3 | — | 1 | — | — | — | — |
| Husband | — | — | — | — | — | — | — | — | — |
| Wife | 4 | — | 3 | — | 1 | — | — | — | — |
| 1 to 4 years | 87 | 20 | 53 | 8 | 3 | 3 | — | — | 3 |
| Husband | 16 | 4 | 7 | 5 | — | — | — | — | 1 |
| Wife | 71 | 16 | 46 | 3 | 3 | 3 | — | — | 2 |
| 5 to 9 years | 125 | 50 | 54 | 10 | 4 | 5 | 1 | 1 | — |
| Husband | 31 | 22 | 2 | 7 | — | — | — | — | — |
| Wife | 94 | 28 | 52 | 3 | 4 | 5 | 1 | 1 | — |
| 10 to 19 years | 113 | 55 | 41 | 9 | 7 | — | 1 | — | 1 |
| Husband | 35 | 22 | 7 | 6 | — | — | — | — | — |
| Wife | 78 | 33 | 34 | 3 | 7 | — | 1 | — | 1 |
| 20 to 29 years | 54 | 31 | 19 | 2 | 2 | — | — | — | — |
| Husband | 9 | 6 | 3 | — | — | — | — | — | — |
| Wife | 45 | 25 | 16 | 2 | 2 | — | — | — | — |
| 30 years and over | 6 | 3 | 2 | — | 1 | — | — | — | — |
| Husband | 1 | 1 | — | — | — | — | — | — | — |
| Wife | 5 | 2 | 2 | — | 1 | — | — | — | — |
| Unknown | — | — | — | — | — | — | — | — | — |
| Husband | — | — | — | — | — | — | — | — | — |
| Wife | — | — | — | — | — | — | — | — | — |
| Average number of years | 10.9 | 13.1 | 9.0 | 10.5 | 12.8 | 5.3 | 8.5 | 8.5 | 6.3 |

| | |
|--|-------|
| Number of libels for divorce pending January 1, 1932 (including all cases, whether decrees <i>nisi</i> had been entered or not) | 1,079 |
| Number of libels for divorce pending January 1, 1932, in which decrees <i>nisi</i> had been entered at that date | 153 |
| Number of libels for divorce filed during the year 1932 | 381 |
| Number of libels for divorce in which decrees <i>nisi</i> were entered during the year 1932 | 330 |
| Number of cases in which <i>nisi</i> decrees had been entered (whether pending January 1, or since entered), which were finally disposed of during the year 1932 | 338 |
| Number of cases finally determined in 1932 | 397 |
| Number of petitions for annulment in 1932 | 4 |

¹ One libel was received from the Superior Court; three hundred and ninety-six from the Probate Court. One libel transferred.

Table 55

| Table 55 | YEARS. | DIVORCES GRANTED: 1908 TO 1932. | | | | | |
|----------|---------------|---------------------------------|---------------------|-----------|------------------|-----------|--|
| | | Total number. | GRANTED TO HUSBAND. | | GRANTED TO WIFE. | | |
| | | | Number. | Per cent. | Number. | Per cent. | |
| | 1908 to 1932. | 72,466 | 19,854 | 27.4 | 52,612 | 72.6 | |
| 1908 | | 1,766 | 497 | 28.1 | 1,269 | 71.9 | |
| 1909 | | 1,739 | 477 | 27.4 | 1,262 | 72.6 | |
| 1910 | | 1,929 | 517 | 26.8 | 1,412 | 73.2 | |
| 1911 | | 2,137 | 597 | 27.9 | 1,540 | 72.1 | |
| 1912 | | 1,927 | 557 | 28.9 | 1,370 | 71.1 | |
| 1913 | | 2,126 | 653 | 30.7 | 1,473 | 69.3 | |
| 1914 | | 2,200 | 591 | 26.9 | 1,609 | 73.1 | |
| 1915 | | 2,252 | 632 | 28.1 | 1,620 | 71.9 | |
| 1916 | | 2,301 | 650 | 28.2 | 1,651 | 71.8 | |
| 1917 | | 2,635 | 771 | 29.3 | 1,864 | 70.7 | |
| 1918 | | 2,351 | 704 | 29.9 | 1,647 | 70.1 | |
| 1919 | | 2,536 | 754 | 29.7 | 1,782 | 70.3 | |
| 1920 | | 3,647 | 1,061 | 29.1 | 2,586 | 70.9 | |
| 1921 | | 3,803 | 1,081 | 28.4 | 2,722 | 71.6 | |
| 1922 | | 3,277 | 869 | 26.5 | 2,408 | 73.5 | |
| 1923 | | 3,593 | 972 | 27.1 | 2,621 | 72.9 | |
| 1924 | | 3,845 | 1,074 | 27.9 | 2,771 | 72.1 | |
| 1925 | | 3,395 | 910 | 26.8 | 2,485 | 73.2 | |
| 1926 | | 3,363 | 908 | 27.0 | 2,455 | 73.0 | |
| 1927 | | 3,493 | 895 | 25.6 | 2,598 | 74.4 | |
| 1928 | | 3,663 | 939 | 25.6 | 2,724 | 74.4 | |
| 1929 | | 3,574 | 925 | 25.9 | 2,649 | 74.1 | |
| 1930 | | 3,746 | 988 | 26.4 | 2,758 | 73.6 | |
| 1931 | | 3,625 | 894 | 24.7 | 2,731 | 75.3 | |
| 1932 | | 3,543 | 938 | 26.5 | 2,605 | 73.5 | |

Table 56

| Table 56 | PERIOD OF YEARS. | | | | | DIVORCES GRANTED: 1905 TO 1929. | | | Per cent increase in total population over preceding census. |
|--------------|------------------|---|---|---|---|---------------------------------|---------------------------------|------------------|--|
| | | | | | | Total number. | INCREASE OVER PRECEDING PERIOD. | | |
| | | | | | | | Number. | Per cent. | |
| 1905 to 1909 | . | . | . | . | . | 8,743 | 1,212 | 16.1 | 12.1 |
| 1910 to 1914 | . | . | . | . | . | 10,319 | 1,576 | 18.0 | 8.2 |
| 1915 to 1919 | . | . | . | . | . | 12,075 | 1,756 | 17.0 | 3.9 |
| 1920 to 1924 | . | . | . | . | . | 18,165 | 6,090 | 50.4 | 3.9 |
| 1925 to 1929 | . | . | . | . | . | 17,488 | 677 ¹ | 3.7 ¹ | .2 ¹ |

¹ Decrease.

Table 57

| Table 57 | COMPARISON OF INCREASE IN DIVORCE WITH INCREASE IN POPULATION: 1905 TO 1930. | | | | | | | | |
|----------|---|-----------------------|--|------------------|-------------|---|-----------|---------------------------------------|--|
| | CENSUS YEARS. | DIVORCES. | | | POPULATION. | | | Popu- lation to one divorce. | Divorces per 100,000 popula- tion. |
| | | Total num- ber. | INCREASE OVER PRECEDING CENSUS YEAR. | | Total. | INCREASE OVER PRECEDING CENSUS YEAR | | | |
| | | | Number. | Per cent. | | Number. | Per cent. | | |
| 1905. | . | 1,554 | 296 | 23.5 | 3,003,680 | 198,334 | 7.1 | 1,933 | 51.7 |
| 1910. | . | 1,929 | 375 | 24.1 | 3,366,416 | 362,736 | 12.1 | 1,745 | 57.3 |
| 1915. | . | 2,252 | 323 | 16.7 | 3,693,310 | 326,894 | 9.7 | 1,640 | 61.0 |
| 1920. | . | 3,647 | 1,395 | 61.9 | 3,852,356 | 159,046 | 4.3 | 1,056 | 94.7 |
| 1925. | . | 3,395 | 252 ¹ | 6.9 ¹ | 4,144,205 | 291,849 | 7.6 | 1,221 | 81.9 |
| 1930. | . | 3,746 | 351 | 10.3 | 4,249,614 | 105,409 | 2.5 | 1,134 | 88.1 |

¹ Decrease.

Table 58

| Table 58 | DIVORCE RATES BASED ON TOTAL POPULATION AND ON MARRIED POPULATION: CENSUS YEARS, 1900 TO 1925. | | | | | | |
|----------------|--|-------------|-----------------------|---------------------------------------|-------------------------|------------------------------------|--|
| | CENSUS YEARS. | POPULATION. | | DIVORCE: ANNUAL AVERAGE. ¹ | | Married population to one divorce. | Divorces per 100,000 married population. |
| | | Total. | Married. ² | Number. | Per 100,000 population. | | |
| 1900 | 2,805,346 | 1,053,898 | 1,292 | 47 | 816 | 123 | |
| 1905 | 3,003,680 | 1,134,320 | 1,731 | 58 | 655 | 153 | |
| 1910 | 3,366,416 | 1,300,271 | 1,900 | 56 | 684 | 146 | |
| 1915 | 3,693,310 | 1,474,590 | 2,303 | 62 | 640 | 156 | |
| 1920 | 3,852,356 | 1,534,584 | 3,123 | 81 | 491 | 204 | |
| 1925 | 4,144,205 | — | 3,538 | 83 | — | — | |

For the five-year period of which the census year is the median year.
Married population for 1925 not available.

Table 59

| COUNTIES. | ANNUAL AVERAGE ¹ NUMBER OF DIVORCES IN THE STATE AND IN EACH COUNTY: CENSUS YEARS 1905 TO 1925. | | | | |
|----------------------|--|-------|-------|-------|-------|
| | NUMBER. | | | | |
| | 1925. | 1920. | 1915. | 1910. | 1905. |
| The State. | 4,064 | 3,123 | 2,303 | 1,900 | 1,731 |
| Barnstable | 36 | 22 | 22 | 16 | 14 |
| Berkshire | 141 | 84 | 65 | 57 | 56 |
| Bristol | 321 | 262 | 184 | 140 | 139 |
| Dukes | 4 | 5 | 3 | 2 | 1 |
| Essex | 496 | 416 | 304 | 268 | 230 |
| Franklin | 42 | 39 | 28 | 27 | 26 |
| Hampden | 332 | 247 | 172 | 130 | 107 |
| Hampshire | 34 | 29 | 22 | 22 | 22 |
| Middlesex | 761 | 491 | 388 | 311 | 313 |
| Nantucket | 5 | 2 | 1 | 1 | — |
| Norfolk | 186 | 118 | 86 | 75 | 52 |
| Plymouth | 160 | 150 | 122 | 108 | 91 |
| Suffolk | 1,129 | 974 | 696 | 544 | 499 |
| Worcester | 417 | 284 | 209 | 200 | 176 |

¹ For the five-year period of which the census year is the median year.

Table 60

| STATUTORY CAUSES. | DIVORCES GRANTED FOR SPECIFIED CAUSES FOR 25 YEARS: 1908 TO 1932. | | | | | | | | |
|---------------------------------------|--|--------------|-----------------------------------|--------------------|--------------|-----------------------------------|------------------|--------------|-----------------------------------|
| | TOTAL | | | GRANTED TO HUSBAND | | | GRANTED TO WIFE. | | |
| | Num- ber. | Per cent. | Per cent distribu- tion. | Num- ber. | Per cent. | Per cent distribu- tion. | Num- ber. | Per cent. | Per cent distribu- tion. |
| All Causes. | 71,813 ¹ | 100.0 | 100.0 | 19,597 | 27.3 | 100.0 | 52,216 | 72.7 | 100.0 |
| Desertion | 33,670 | 100.0 | 46.9 | 13,001 | 38.6 | 66.3 | 20,669 | 61.4 | 39.6 |
| Adultery | 6,390 | 100.0 | 8.9 | 3,901 | 61.0 | 19.9 | 2,489 | 39.0 | 4.8 |
| Cruel and abusive treatment | 24,842 | 100.0 | 34.6 | 1,982 | 8.0 | 10.1 | 22,860 | 92.0 | 43.8 |
| Intoxication | 4,438 | 100.0 | 6.2 | 662 | 14.9 | 3.4 | 3,776 | 85.1 | 7.2 |
| Non-support | 2,126 | 100.0 | 3.0 | — | — | — | 2,126 | 100.0 | 4.1 |
| Imprisonment | 170 | 100.0 | .2 | 2 | — | — | 168 | 100.0 | .3 |
| Impotency | 177 | 100.0 | .2 | 49 | 27.7 | .3 | 128 | 72.3 | .2 |

¹ 709 Annulments not included.² Less than one-tenth of 1 per cent.

Table 61

| YEARS DIVORCES WERE GRANTED. * | STATUTORY CAUSES OF DIVORCE: 1908 TO 1932. | | | | | | | | |
|-----------------------------------|--|-----------------|----------------|--|--------------------|-----------------------|-------------------------|-----------------|-----------------------|
| | All causes. | Deser- tion. | Adul- tery. | Cruel and abusive treat- ment. | Intoxi- cation. | Non- sup- port. | Im- prison- ment. | Impo- tency. | An- nul- ments. |
| 1908 | 1,766 | 815 | 259 | 382 | 232 | 53 | 3 | 6 | 16 |
| 1909 | 1,739 | 782 | 246 | 426 | 212 | 49 | 8 | 8 | 8 |
| 1910 | 1,929 | 849 | 282 | 445 | 255 | 76 | 4 | 5 | 13 |
| 1911 | 2,137 | 964 | 323 | 478 | 282 | 74 | 3 | 5 | 8 |
| 1912 | 1,927 | 946 | 219 | 474 | 214 | 44 | 6 | 4 | 20 |
| 1913 | 2,126 | 1,002 | 259 | 501 | 260 | 79 | 4 | 4 | 17 |
| 1914 | 2,200 | 1,095 | 224 | 525 | 244 | 83 | 5 | 4 | 20 |
| 1915 | 2,252 | 1,124 | 235 | 571 | 214 | 72 | 4 | 11 | 21 |
| 1916 | 2,301 | 1,157 | 234 | 644 | 193 | 43 | 9 | 5 | 16 |
| 1917 | 2,635 | 1,345 | 268 | 687 | 236 | 68 | 5 | 5 | 21 |
| 1918 | 2,351 | 1,191 | 249 | 619 | 195 | 65 | 2 | 7 | 23 |
| 1919 | 2,536 | 1,328 | 228 | 748 | 158 | 45 | 3 | 5 | 21 |
| 1920 | 3,647 | 1,887 | 394 | 1,093 | 156 | 68 | 5 | 11 | 33 |
| 1921 | 3,803 | 1,970 | 356 | 1,242 | 117 | 71 | 4 | 11 | 32 |
| 1922 | 3,277 | 1,574 | 280 | 1,229 | 90 | 64 | 5 | 7 | 28 |
| 1923 | 3,593 | 1,622 | 271 | 1,442 | 123 | 87 | 9 | 9 | 30 |
| 1924 | 3,845 | 1,776 | 271 | 1,424 | 171 | 157 | 6 | 8 | 32 |
| 1925 | 3,395 | 1,558 | 240 | 1,272 | 146 | 111 | 11 | 9 | 48 |
| 1926 | 3,363 | 1,539 | 232 | 1,220 | 164 | 154 | 4 | 6 | 44 |
| 1927 | 3,493 | 1,580 | 254 | 1,363 | 123 | 119 | 9 | 5 | 40 |
| 1928 | 3,663 | 1,625 | 254 | 1,463 | 146 | 112 | 17 | 3 | 43 |
| 1929 | 3,574 | 1,482 | 222 | 1,555 | 138 | 114 | 11 | 12 | 40 |
| 1930 | 3,746 | 1,581 | 235 | 1,647 | 126 | 100 | 6 | 10 | 41 |
| 1931 | 3,625 | 1,488 | 183 | 1,675 | 112 | 114 | 8 | 7 | 38 |
| 1932 | 3,543 | 1,421 | 172 | 1,686 | 131 | 194 | 19 | 10 | 56 |

Table 62

APPLICATIONS FOR DIVORCE: 1908 TO 1932.

| YEARS OF APPLICATION. | Total. | GRANTED. | | REFUSED. | | DISMISSED. | | CONTESTED. | | NOT CONTESTED. | |
|-----------------------|--------|----------|-----------|----------|-----------|------------|-----------|------------|-----------|----------------|-----------|
| | | Num-ber. | Per cent. | Num-ber. | Per cent. | Num-ber. | Per cent. | Num-ber. | Per cent. | Num-ber. | Per cent. |
| 1908 to 1932. | 88,153 | 72,466 | 82.2 | 621 | .7 | 15,066 | 17.1 | 14,546 | 16.4 | 73,607 | 83.6 |
| 1908 | 2,135 | 1,766 | 82.7 | 12 | .6 | 357 | 16.7 | 162 | 7.6 | 1,973 | 92.4 |
| 1909 | 2,366 | 1,739 | 73.5 | 37 | 1.6 | 590 | 24.9 | 248 | 10.5 | 2,118 | 89.5 |
| 1910 | 2,473 | 1,929 | 78.0 | 13 | .5 | 531 | 21.5 | 238 | 9.6 | 2,235 | 90.4 |
| 1911 | 2,909 | 2,137 | 73.5 | - | - | 772 | 26.5 | 290 | 10.0 | 2,619 | 90.0 |
| 1912 | 2,532 | 1,927 | 76.1 | 12 | .5 | 593 | 23.4 | 239 | 10.2 | 2,273 | 90.0 |
| 1913 | 2,640 | 2,126 | 80.5 | 30 | 1.1 | 484 | 18.3 | 237 | 9.0 | 2,403 | 91.0 |
| 1914 | 2,964 | 2,200 | 74.2 | 25 | .8 | 739 | 24.9 | 267 | 9.0 | 2,697 | 91.0 |
| 1915 | 2,728 | 2,252 | 82.6 | - | - | 476 | 17.4 | 203 | 7.4 | 2,525 | 92.6 |
| 1916 | 2,789 | 2,301 | 82.5 | 23 | .8 | 465 | 16.7 | 193 | 6.9 | 2,596 | 93.1 |
| 1917 | 3,221 | 2,635 | 81.8 | 24 | .7 | 562 | 17.5 | 258 | 8.0 | 2,963 | 92.0 |
| 1918 | 3,077 | 2,351 | 76.4 | 31 | 1.0 | 695 | 22.6 | 366 | 11.9 | 2,711 | 88.1 |
| 1919 | 3,121 | 2,536 | 81.2 | 33 | 1.1 | 552 | 17.7 | 388 | 12.4 | 2,733 | 87.6 |
| 1920 | 4,370 | 3,647 | 83.3 | 33 | .8 | 696 | 15.9 | 392 | 9.0 | 3,984 | 91.0 |
| 1921 | 4,556 | 3,803 | 83.5 | 38 | .8 | 715 | 15.7 | 402 | 8.8 | 4,154 | 91.2 |
| 1922 | 3,733 | 3,277 | 87.8 | 28 | .7 | 428 | 11.5 | 328 | 8.8 | 3,405 | 91.2 |
| 1923 | 4,116 | 3,593 | 87.3 | 42 | 1.0 | 481 | 11.7 | 508 | 12.3 | 3,608 | 87.7 |
| 1924 | 4,294 | 3,845 | 89.5 | 32 | .7 | 417 | 9.7 | 895 | 20.8 | 3,399 | 79.1 |
| 1925 | 3,887 | 3,395 | 87.4 | 33 | .8 | 459 | 11.8 | 923 | 23.7 | 2,964 | 76.3 |
| 1926 | 4,044 | 3,363 | 83.2 | 23 | .6 | 658 | 16.2 | 919 | 22.7 | 3,125 | 77.3 |
| 1927 | 4,026 | 3,493 | 86.7 | 34 | .8 | 499 | 12.5 | 1,044 | 26.0 | 2,982 | 74.0 |
| 1928 | 4,180 | 3,663 | 87.6 | 55 | 1.3 | 462 | 11.1 | 1,048 | 25.1 | 3,132 | 74.9 |
| 1929 | 5,028 | 3,574 | 71.1 | 40 | .8 | 1,414 | 28.1 | 1,308 | 26.0 | 3,720 | 74.0 |
| 1930 | 4,560 | 3,746 | 82.1 | 12 | .3 | 802 | 17.6 | 1,209 | 26.5 | 3,351 | 73.5 |
| 1931 | 4,303 | 3,625 | 84.2 | 4 | .1 | 674 | 15.7 | 1,282 | 29.8 | 3,021 | 70.2 |
| 1932 | 4,095 | 3,543 | 86.5 | 7 | .2 | 545 | 13.3 | 1,179 | 28.8 | 2,916 | 71.2 |

Table 63

DIVORCES GRANTED CLASSIFIED BY STATUTORY CAUSE AND PARTY TO WHICH GRANTED: 1932.

| STATUTORY CAUSE AND PARTY TO WHICH GRANTED. | Total Number. | CASES CONTESTED. | | CASES NOT CONTESTED. | |
|---|---------------|------------------|----------------|----------------------|----------------|
| | | Number. | Per cent. | Number. | Per cent. |
| All Causes. | 3,543 | 861 | 23.8 | 2,682 | 76.2 |
| Husband | 938 | 208 | 22.2 | 730 | 77.8 |
| Wife | 2,605 | 653 | 25.1 | 1,952 | 74.9 |
| Desertion | 1,421 | 216 | 15.2 | 1,205 | 84.8 |
| Husband | 581 | 83 | 14.3 | 498 | 85.7 |
| Wife | 840 | 133 | 15.8 | 707 | 84.2 |
| Cruel and abusive treatment | 1,686 | 541 | 32.1 | 1,145 | 67.9 |
| Husband | 235 | 85 | 36.2 | 150 | 63.8 |
| Wife | 1,451 | 456 | 31.4 | 995 | 68.6 |
| Adultery | 172 | 52 | 30.2 | 120 | 69.8 |
| Husband | 107 | 35 | 32.7 | 72 | 67.3 |
| Wife | 65 | 17 | 27.7 | 48 | 72.3 |
| Intoxication | 131 | 28 | 21.4 | 103 | 78.6 |
| Husband | 11 | 3 | - ¹ | 8 | - ¹ |
| Wife | 120 | 25 | 20.8 | 95 | 79.2 |
| Non-support | 104 | 17 | 16.3 | 87 | 83.7 |
| Husband | - | - | - ¹ | - | - ¹ |
| Wife | 104 | 17 | 16.3 | 87 | 83.7 |
| Impotency | 10 | 3 | - ¹ | 7 | - ¹ |
| Husband | 3 | 1 | - ¹ | 2 | - ¹ |
| Wife | 7 | 2 | - ¹ | 5 | - ¹ |
| Imprisonment | 19 | 4 | - ¹ | 15 | - ¹ |
| Husband | 1 | 1 | - ¹ | - | - ¹ |
| Wife | 18 | 3 | - ¹ | 15 | - ¹ |
| Annulments | 56 | 12 | - ¹ | 44 | - ¹ |
| Husband | 20 | 8 | - ¹ | 12 | - ¹ |
| Wife | 36 | 4 | - ¹ | 32 | - ¹ |

¹ Per cent not shown where the base is less than 100.

Table 64

LABELS FOR DIVORCE GRANTED AND NOT GRANTED, CONTESTED AND NOT CONTESTED, CLASSIFIED BY PARTY TO WHICH GRANTED: 1932.

| PARTY TO WHICH GRANTED. | TOTAL. | | GRANTED. | | REFUSED. | | DISMISSED. | |
|-------------------------|-----------------|---------------------|-----------------|---------------------|-----------------|---------------------|-----------------|---------------------|
| | Con- tested. | Not con- tested. | Con- tested. | Not con- tested. | Con- tested. | Not con- tested. | Con- tested. | Not con- tested. |
| Total. | 1,179 | 2,916 | 861 | 2,682 | 3 | 4 | 315 | 230 |
| Husband | 382 | 817 | 208 | 730 | 2 | 2 | 172 | 85 |
| Wife | 797 | 2,099 | 653 | 1,952 | 1 | 2 | 143 | 145 |

Table 65

NUMBER OF YEARS LIBELLANTS WERE MARRIED AT TIME OF
APPLICATION FOR DIVORCE: 1908 TO 1932.

| YEARS OF APPLICATION. | NUMBER OF YEARS LIBELLANTS WERE MARRIED AT TIME OF APPLICATION FOR DIVORCE: 1908 TO 1932. | | | | | | | | Aver- age. |
|--------------------------|--|--------------------|--------------------|------------------|------------------|--------------------|--------------------|--------------------------|---------------|
| | Total. ¹ | Under 6 months. | 6 to 11 months. | 1 to 4 years. | 5 to 9 years. | 10 to 19 years. | 20 to 29 years. | 30 years and over. | |
| 1908 | 2,135 | 8 | 12 | 556 | 613 | 665 | 235 | 46 | 11.0 |
| 1909 | 2,366 | 21 | 32 | 406 | 726 | 822 | 283 | 76 | 11.2 |
| 1910 | 2,473 | 30 | - | 526 | 740 | 829 | 285 | 63 | 10.8 |
| 1911 | 2,909 | 20 | 29 | 543 | 880 | 974 | 406 | 57 | 11.2 |
| 1912 | 2,532 | 3 | 21 | 501 | 820 | 823 | 304 | 60 | 10.5 |
| 1913 | 2,640 | 23 | 23 | 479 | 835 | 891 | 318 | 71 | 11.2 |
| 1914 | 2,963 | 20 | 1 | 809 | 910 | 850 | 307 | 66 | 10.9 |
| 1915 | 2,728 | 20 | 23 | 437 | 946 | 940 | 280 | 82 | 10.7 |
| 1916 | 2,789 | 20 | 32 | 548 | 917 | 887 | 316 | 69 | 10.6 |
| 1917 | 3,220 | 13 | 49 | 585 | 1,026 | 1,079 | 375 | 93 | 10.9 |
| 1918 | 3,077 | 26 | 41 | 567 | 937 | 1,035 | 382 | 89 | 11.1 |
| 1919 | 3,117 | 35 | 37 | 551 | 925 | 1,104 | 374 | 91 | 10.9 |
| 1920 | 4,373 | 43 | 48 | 939 | 1,370 | 1,431 | 430 | 112 | 10.7 |
| 1921 | 4,555 | 39 | 79 | 968 | 1,392 | 1,425 | 511 | 141 | 10.9 |
| 1922 | 3,727 | 40 | 57 | 841 | 1,073 | 1,190 | 405 | 121 | 10.9 |
| 1923 | 4,116 | 45 | 80 | 1,027 | 1,166 | 1,276 | 418 | 102 | 10.4 |
| 1924 | 4,286 | 41 | 71 | 990 | 1,287 | 1,351 | 456 | 90 | 10.6 |
| 1925 | 3,883 | 45 | 72 | 919 | 1,181 | 1,154 | 391 | 121 | 10.7 |
| 1926 | 4,044 | 44 | 67 | 979 | 1,225 | 1,195 | 430 | 104 | 10.6 |
| 1927 | 4,026 | 41 | 63 | 900 | 1,305 | 1,213 | 402 | 99 | 10.7 |
| 1928 | 4,180 | 40 | 79 | 975 | 1,371 | 1,232 | 385 | 98 | 10.2 |
| 1929 | 5,028 | 56 | 86 | 1,139 | 1,531 | 1,549 | 509 | 153 | 10.7 |
| 1930 | 4,560 | 55 | 75 | 1,070 | 1,403 | 1,346 | 493 | 116 | 10.6 |
| 1931 | 4,301 | 51 | 78 | 1,026 | 1,270 | 1,313 | 444 | 119 | 10.6 |
| 1932 | 4,094 | 43 | 76 | 941 | 1,214 | 1,306 | 433 | 81 | 10.5 |

¹ Exclusive of those for which duration of marriage was unknown.

PART II. D.

POPULATION STATISTICS

| | PAGE |
|--------------------------------|------|
| Introductory | 189 |
| Estimated population | 189 |
| Statistical table | 190 |

Introductory. — All vital statistics are based upon the population. The number of births, marriages, divorces and deaths is expressed in relation to the population, usually as rates giving the number occurring during the calendar year per 1,000 inhabitants or group of inhabitants, such as age groups, sex, nativity, race, marital condition, and occupation groups.

Information regarding population is obtained by a census enumeration, and in Massachusetts these enumerations are made every five years. The statistics for 1932 in this report are based on the State census taken as of March 31, 1925, and the Federal census taken as of April 1, 1930.

The population of any community or State is continually changing, in most cases increasing, and for this reason it becomes necessary to make estimates of the population for the periods between the census enumerations upon which to base rates for the various vital events, and especially for the accurate computation and expression of birth, marriage, divorce, and death rates. Such estimates are necessary for all dates except those on which the census enumerations are made, and are in all cases preferable to a repetition of the census returns for a certain year.

For non-census years the statistical tables in this book are based upon the estimated population as determined by the arithmetical method, which assumes a constant amount of increase between the census years.

The unexpected result of the national census of 1930, in which the State of Massachusetts shows a gain in population of only 105,409 in the five-year period 1925 to 1930, has made the estimated population for the years 1926, 1927, 1928 and 1929 based on the censuses of the years 1920 and 1925 appear almost absurd and made it necessary to revise the figures for that period.

Estimated Population. — The method of calculating estimates of population for the intercensal years is shown in the following example:

Massachusetts had a population of 4,249,614 at the Federal census of 1930 (April 1), and of 4,144,205 at the State census of 1925 (March 31). The increase during the intercensal period (60 months) was 105,409, and the monthly increase according to the arithmetical method of estimating population, was —

$$\frac{4,249,614 - 4,144,205}{60} = 1,757$$

The same annual increase is also assumed to occur until the next census shall have been taken. The population for June 30, 1932, is estimated by adding to the population as it existed at the preceding census (April 1, 1930), 1,757 for each month intervening between the date of enumeration and the date for which the estimate is desired (June 30, 1932). There being 27 months between these dates, the calculation would be

$$4,249,614 + (27 \times 1757) = 4,297,053.$$

The census population for each municipality in the Commonwealth having over 15,000 inhabitants in 1930 is shown on page 190.

Table 66

CENSUS POPULATION OF MUNICIPALITIES HAVING OVER
15,000 INHABITANTS IN 1930: 1905 TO 1930.

| MUNICIPALITIES. | April 1, 1930. | March 31, 1925. | January 1, 1920. | April 1, 1915. | April 15, 1910. | May 1, 1905. |
|---------------------------------|-------------------|--------------------|---------------------|-------------------|--------------------|------------------|
| The State. | 4,249,614 | 4,144,205 | 3,852,356 | 3,693,310 | 3,366,416 | 3,003,680 |
| CITIES OVER 100,000. | | | | | | |
| Boston ¹ | 781,188 | 779,620 | 748,060 | 745,439 | 670,585 | 595,380 |
| Worcester | 195,311 | 190,757 | 179,754 | 162,697 | 145,986 | 128,135 |
| Springfield | 149,900 | 142,065 | 129,614 | 102,971 | 88,926 | 73,540 |
| Fall River | 115,274 | 128,993 | 120,485 | 124,791 | 119,295 | 105,762 |
| Cambridge | 113,643 | 119,660 | 109,694 | 108,822 | 104,839 | 97,434 |
| New Bedford | 112,597 | 119,539 | 121,217 | 109,568 | 96,652 | 74,362 |
| Somerville | 103,908 | 99,032 | 93,091 | 86,854 | 77,236 | 69,272 |
| Lynn | 102,320 | 103,081 | 99,148 | 95,803 | 89,336 | 77,042 |
| Lowell | 100,234 | 110,296 | 112,759 | 107,978 | 106,294 | 94,889 |
| 50,000 to 100,000. | | | | | | |
| Lawrence | 85,068 | 93,527 | 94,270 | 90,259 | 85,892 | 70,050 |
| Quincy | 71,983 | 60,055 | 47,876 | 40,674 | 32,642 | 28,076 |
| Newton | 65,276 | 53,003 | 46,054 | 43,113 | 39,806 | 36,827 |
| Brockton | 63,797 | 65,343 | 66,254 | 62,288 | 56,878 | 47,794 |
| Medford | 59,714 | 47,627 | 39,038 | 30,509 | 23,150 | 19,686 |
| Malden | 58,036 | 51,789 | 49,103 | 48,907 | 44,404 | 38,037 |
| Holyoke | 56,537 | 60,335 | 60,203 | 60,816 | 57,730 | 49,934 |
| 25,000 to 50,000. | | | | | | |
| Pittsfield | 49,677 | 46,877 | 41,763 | 39,607 | 32,121 | 25,001 |
| Haverhill | 48,710 | 49,232 | 53,884 | 49,450 | 44,115 | 37,830 |
| Everett | 48,424 | 42,072 | 40,120 | 37,718 | 33,484 | 29,111 |
| Brookline (town) | 47,490 | 42,681 | 37,748 | 33,490 | 27,792 | 23,436 |
| Chelsea ² | 45,816 | 47,247 | 43,184 | 43,426 | 32,452 | 37,289 |
| Chicopee | 43,930 | 41,882 | 36,214 | 30,138 | 25,401 | 20,191 |
| Salem ³ | 43,353 | 42,821 | 42,529 | 37,200 | 43,697 | 37,627 |
| Fitchburg | 40,692 | 43,609 | 41,029 | 39,656 | 37,826 | 33,021 |
| Waltham | 39,247 | 34,746 | 30,915 | 30,154 | 27,834 | 26,282 |
| Taunton | 37,355 | 39,255 | 37,137 | 36,161 | 34,259 | 30,967 |
| Arlington (town) | 36,094 | 24,943 | 18,665 | 14,889 | 11,187 | 9,668 |
| Revere | 35,680 | 33,261 | 28,823 | 25,178 | 18,219 | 12,659 |
| Watertown (town) | 34,913 | 25,480 | 21,457 | 16,515 | 12,875 | 11,258 |
| Beverly | 25,086 | 22,685 | 22,561 | 22,959 | 18,650 | 15,223 |
| 15,000 to 25,000. | | | | | | |
| Northampton | 24,381 | 24,145 | 21,951 | 21,654 | 19,431 | 19,957 |
| Gloucester | 24,204 | 23,375 | 22,947 | 24,478 | 24,398 | 26,011 |
| Melrose | 23,170 | 20,165 | 18,204 | 16,880 | 15,715 | 14,295 |
| Frammingham (town) | 22,210 | 21,078 | 17,033 | 15,860 | 12,948 | 11,548 |
| Leominster | 21,810 | 22,120 | 19,744 | 17,646 | 17,580 | 14,297 |
| Attleboro | 21,769 | 20,623 | 19,731 | 18,480 | 16,215 | 12,702 |
| Belmont (town) | 21,748 | 15,256 | 10,749 | 8,081 | 5,542 | 4,360 |
| North Adams | 21,621 | 22,717 | 22,282 | 22,035 | 22,019 | 22,150 |
| Peabody | 21,345 | 19,870 | 19,552 | 18,625 | 15,721 | 13,098 |
| Methuen (town) | 21,069 | 20,606 | 15,189 | 14,007 | 11,448 | 8,676 |
| Weymouth (town) | 20,882 | 17,253 | 15,057 | 13,969 | 12,895 | 11,585 |
| Westfield | 19,775 | 19,342 | 18,604 | 18,411 | 16,044 | 13,611 |
| Woburn | 19,434 | 18,370 | 16,574 | 16,410 | 15,308 | 14,402 |
| Gardner | 19,399 | 18,730 | 16,971 | 16,376 | 14,699 | 12,012 |
| Winthrop (town) | 16,852 | 16,158 | 15,455 | 12,758 | 10,132 | 7,054 |
| W. Springfield (town) | 16,684 | 15,326 | 13,443 | 11,339 | 9,224 | 8,101 |
| Milton (town) | 16,434 | 12,861 | 9,382 | 8,600 | 7,924 | 7,054 |
| Wakefield (town) | 16,318 | 15,611 | 13,025 | 12,781 | 11,404 | 10,268 |
| Braintree (town) | 15,712 | 13,193 | 10,580 | 9,343 | 8,066 | 6,879 |
| Marlborough | 15,587 | 16,236 | 15,028 | 15,250 | 14,579 | 14,073 |
| Greenfield (town) | 15,500 | 15,246 | 15,462 | 12,618 | 10,427 | 9,156 |
| Dedham (town) | 15,136 | 13,918 | 10,792 | 11,043 | 9,284 | 7,774 |
| Newburyport | 15,084 | 15,656 | 15,618 | 15,311 | 14,949 | 14,675 |
| Norwood (town) | 15,049 | 14,151 | 12,627 | 10,977 | 8,014 | 6,731 |

¹Hyde Park (in Norfolk County), annexed to Boston (in Suffolk County) in 1911, contained 15,507 inhabitants in 1910, 14,510 in 1905, and 13,244 in 1900. No other counties have had their boundaries changed since 1874.

²Abnormal decrease between 1905 and 1910 due to conflagration of April 12, 1908.

³Abnormal decrease between 1910 and 1915 due to conflagration of June 25, 1914.

APPENDIX

INTERNATIONAL CLASSIFICATION OF CAUSES OF DEATH

1. DETAILED INTERNATIONAL LIST
2. ABRIDGED INTERNATIONAL LIST

INTERNATIONAL CLASSIFICATION OF CAUSES OF DEATH.¹

There are two separate and distinct classifications of causes of death embodied in the International List of Causes of Death: these are the detailed and abridged International Lists. The former, as indicated by its name, presents causes of death in greater detail than does the latter; that is, it shows separately certain diseases which in the abridged list are grouped together for presentation. The majority of the titles of the abridged list are therefore consolidations of certain titles of the detailed list. The shorter list is used as a basis for certain tables in this volume for which it is either unnecessary or impracticable to present data for each disease and cause of death shown in the detailed list.

The distinction between these lists should always be considered when using the tables of these reports. There are several cases in which the title headings in the two lists are identical, but the causes included are widely at variance. As an example of this, the title "Other infectious and parasitic diseases" of the detailed list (title No. 44) includes only such epidemic maladies as are not classified separately in titles 1 to 44 of that list; but "Other infectious and parasitic diseases" of the abridged list includes titles 4, 5, 12, 13, 15, 16, 17, 18, 19, 20, 21, 22, 33, 35, 36, 37, 39, 40, 41, 42, 43, and 44 of the detailed list.

An asterisk (*) denotes that, in the opinion of the committee appointed by the Section on Vital Statistics of the American Public Health Association, the titles are acceptable statements of causes of death without autopsy.

The following table shows each title of the Detailed International List:—

1. DETAILED INTERNATIONAL LIST.

I. INFECTIOUS AND PARASITIC DISEASES.

1. Typhoid fever.*
2. Paratyphoid fever.*
3. Typhus fever.*
4. Relapsing fever.²
5. Undulant fever.
6. Smallpox.*
7. Measles.*
8. Scarlet fever.*
9. Whooping cough.*
10. Diphtheria.*
11. Influenza.
 - (a) With respiratory complications specified.
 - (b) Without respiratory complications specified.
12. Cholera.

I. INFECTIOUS AND PARASITIC DISEASES. —Cont.

13. Dysentery.³
 - (a) Amebic.
 - (b) Bacillary.
 - (c) Unspecified or due to other causes.
14. Plague.*
 - (a) Bubonic.
 - (b) Pneumonic.
 - (c) Septicemic.
 - (d) Unspecified.
15. Erysipelas.*
16. Acute poliomyelitis and acute polioencephalitis.*
17. Lethargic or epidemic encephalitis.
18. Epidemic cerebrospinal meningitis.
19. Glanders.⁴

¹ The second decennial revision of the International Classification of Causes of Death was made at Paris, July 1 to 3, 1909. The next revision was also made at Paris, Oct. 11 to 14, 1920, and was used beginning with 1921. The causes of death as given in the third revision number 205, compared with 179 in the first, and 189 in the second classification. The fourth revision of the International List of Causes of Death is largely a revision of the previous edition and is based upon the translation of the official French version of the proceedings of the International Commission of 1929.

² This statement is a reliable one, without autopsy, only when the statement of the cause of death is accompanied or supported by a record of the finding of the etiological factor, that is, the *Spirillum (Spirochæta) obermeieri*, before death.

³ Not a reliable statement of cause of death unless the specific cause of infection has been identified.

⁴ Not a reliable statement of cause of death, without autopsy, unless there is an accompanying record of the finding of the etiological factor; i.e., the *bacillus mallei*.

DETAILED INTERNATIONAL LIST — *Continued.*

I. INFECTIOUS AND PARASITIC DISEASES.

—*Cont.*

20. Anthrax (*bacillus anthracis*) malignant pustule.¹
21. Rabies.²
22. Tetanus.³
23. Tuberculosis of the respiratory system.*
24. Tuberculosis of the meninges and central nervous system.⁴
25. Tuberculosis of the intestines and peritoneum.⁵
26. Tuberculosis of the vertebral column.*
27. Tuberculosis of the bones and joints (vertebral column excepted).⁶
 - (a) Tuberculosis of the bones.
 - (b) Tuberculosis of the joints.
28. Tuberculosis of the skin and subcutaneous cellular tissues.⁶
29. Tuberculosis of the lymphatic system (bronchial, mesenteric, and retroperitoneal glands excepted).⁶
30. Tuberculosis of the genitourinary system.⁶
31. Tuberculosis of the other organs.⁶
32. Disseminated tuberculosis.*
 - (a) Acute.
 - (b) Chronic.
 - (c) Unspecified.
33. Leprosy.*
34. Syphilis.⁷
35. Gonococcus infection and other venereal diseases.⁸
36. Purulent infection, septicemia (nonpuerperal).
37. Yellow fever.*
38. Malaria.⁹
39. Other diseases due to protozoal parasites.
40. Ankylostomiasis.¹⁰
41. Hydatid cysts.
 - (a) Of the liver.
 - (b) Of other organs.
42. Other diseases caused by helminths.¹¹
43. Mycoses.¹²
44. Other infectious and parasitic diseases.
 - (a) Chicken-pox.
 - (b) German measles.
 - (c) Others under this title.

II. CANCERS AND OTHER TUMORS.

45. Cancer and other malignant tumors of the buccal cavity and pharynx.*
 - (a) Cancer of the lip.
 - (b) Cancer of the tongue.
 - (c) Cancer of the mouth.
 - (d) Cancer of the jaw.
 - (e) Cancer of other and unspecified parts of the buccal cavity.
 - (f) Cancer of the pharynx.

II. CANCERS AND OTHER TUMORS.—*Cont.*

46. Cancer of the digestive tract and peritoneum.¹³
 - (a) Cancer of the esophagus.
 - (b) Cancer of the stomach and duodenum.
 - (c) Cancer of the intestines (except duodenum, rectum and anus).
 - (d) Cancer of the rectum and anus.
 - (e) Cancer of the liver and biliary passages.
 - (f) Cancer of the pancreas.
 - (g) Cancer of the mesentery and peritoneum.
 - (h) Cancer of others under this title.
47. Cancer of the respiratory system.¹³
 - (a) Cancer of the larynx.
 - (b) Cancer of the lungs and pleura.
 - (c) Cancer of other respiratory organs.
48. Cancer of the uterus.¹³
49. Cancer of other female genital organs.¹³
 - (a) Cancer of the ovary and Fallopian tube.
 - (b) Cancer of the vagina and vulva.
 - (c) Cancer of other female genital organs.
50. Cancer of the breast.*
51. Cancer of the male genitourinary organs.¹³
 - (a) Cancer of the kidneys and supra-renals (male).
 - (b) Cancer of the bladder (male)..
 - (c) Cancer of the prostate.
 - (d) Cancer of the testes.
 - (e) Cancer of the scrotum.
 - (f) Cancer of other male genitourinary organs.
52. Cancer of the skin.*
53. Cancer of other or unspecified organs.¹³
 - (a) Cancer of the kidneys and supra-renals (female).
 - (b) Cancer of the bladder (female).
 - (c) Cancer of the brain.
 - (d) Cancer of the bones (except jaw).
 - (e) Cancer of other or unspecified organs.
54. Nonmalignant tumors.¹³
 - (a) Tumors of the ovary.
 - (b) Tumors of the uterus.
 - (c) Tumors of other female genital organs.
 - (d) Tumors of the brain.
 - (e) Tumors of other organs.
55. Tumors of which the nature is not specified.¹³
 - (a) Tumors of the ovary (nature unspecified).
 - (b) Tumors of the uterus (nature unspecified).
 - (c) Tumors of other female genital organs (nature unspecified).
 - (d) Tumors of the brain (nature unspecified).
 - (e) Tumors of other organs (nature unspecified).

¹ Not a reliable statement of cause of death, without autopsy, or without determination of the etiological factor; i.e., the *bacillus anthracis*.

² Not a reliable statement of cause of death unless verified by autopsy, or proof that the infecting bite was by a proved rabid animal.

³ A reliable statement of cause of death, without autopsy, when it is accompanied by information as to date, site, nature, and means of injury.

⁴ A reliable statement of cause of death, without autopsy, for children under 10 years of age, but not for decedents of older groups, unless there is confirmatory bacteriological proof of the presence of the tubercle bacillus in the spinal fluid.

⁵ An unreliable statement of cause of death, without autopsy, unless proof of an abdominal operation or recovery of tubercle bacillus from the abdominal fluid is presented.

⁶ Statements of cause of death which relate to organs or parts of the body which are accessible to direct vision are reliable without autopsy.

⁷ Not reliable as a statement of cause of death, without autopsy, unless diagnosis was based on lesions superficially situated or visible through body orifices, or confirmed by unquestioned specific test. A statement of the site, extent, and character of the lesion should be given.

⁸ An unreliable statement of cause of death, without autopsy, unless a gonococcal lesion has been demonstrated by the recovery of the gonococcus from the site of the lesion, or by a specific serum reaction, and unless the lesion was an adequate cause of death.

⁹ Not a reliable statement of cause of death without the supporting statement that the etiological factor, the *Plasmodium malarie*, was found in the blood before death or at autopsy.

¹⁰ A reliable statement of cause of death, without autopsy, provided the infectious parasite *ankylostoma duodenale* or its ova have been demonstrated.

¹¹ A reliable statement of cause of death, without autopsy, only with the demonstration of the parasite or its ova in the tissues or discharges.

¹² A reliable statement of cause of death, without autopsy, only when lesion is accessible to direct examination, or the etiological factor has been identified in the discharges before death.

¹³ An unreliable statement of cause of death, without autopsy, unless an operation was performed or the neoplasm was otherwise visible or accessible for direct observation.

DETAILED INTERNATIONAL LIST — *Continued.*

III. RHEUMATIC DISEASES, NUTRITIONAL DISEASES, DISEASES OF THE ENDOCRINE GLANDS AND OTHER GENERAL DISEASES.

56. Acute rheumatic fever.*
57. Chronic rheumatism, osteoarthritis
58. Gout.
59. Diabetes mellitus.*
60. Scurvy.*
61. Beriberi.*
62. Pellagra.*
63. Rickets.*
64. Osteomalacia.
65. Diseases of the pituitary body.
66. Diseases of the thyroid and parathyroid glands.
 - (a) Simple goiter.
 - (b) Exophthalmic goiter.
 - (c) Myxedema and cretinism.
 - (d) Tetany.
 - (e) Other diseases of the thyroid and parathyroid glands.
67. Diseases of the thymus gland.
68. Diseases of the adrenals (Addison's disease not specified as tuberculous).*
69. Other general diseases.

IV. DISEASES OF THE BLOOD AND BLOOD-MAKING ORGANS.

70. Hemorrhagic conditions.
 - (a) Primary purpura.
 - (b) Hemophilia.
71. Anemias.¹
 - (a) Pernicious anemia.
 - (b) Other anemias.
72. Leukemias and pseudoleukemias.²
 - (a) True leukemias.
 - (b) Pseudoleukemias (Hodgkin's disease).
73. Diseases of the spleen.
74. Other diseases of the blood and blood-making organs.

V. CHRONIC POISONINGS AND INTOXICATIONS.

75. Alcoholism (acute or chronic).*
76. Chronic poisoning by other organic substances.³
 - (a) Occupational.
 - (b) Other chronic poisoning by organic substances.
77. Chronic poisoning by mineral substances.
 - (a) Lead.⁴
 - (b) Occupational (except lead).⁵
 - (c) Other chronic poisoning by mineral substances.⁵

VI. DISEASES OF THE NERVOUS SYSTEM AND OF THE ORGANS OF SPECIAL SENSE.

78. Encephalitis (nonepidemic).
79. Meningitis.
 - (a) Simple meningitis.
 - (b) Nonepidemic cerebrospinal meningitis.
80. Progressive locomotor ataxia (tabes dorsalis).*
81. Other diseases of the spinal cord.

VI. DISEASES OF THE NERVOUS SYSTEM AND OF THE ORGANS OF SPECIAL SENSE.—*Cont.*

82. Cerebral hemorrhage, cerebral embolism and thrombosis.
 - (a) Cerebral hemorrhage.
 - (b) Cerebral embolism and thrombosis.
 - (c) Softening of the brain.
 - (d) Hemiplegia and other paralysis, cause unspecified.
83. General paralysis of the insane.*
84. Dementia praecox and other psychoses.
85. Epilepsy.⁶
86. Convulsions (under 5 years of age).
87. Other diseases of the nervous system.*
 - (a) Neuralgia and neuritis.
 - (b) Other diseases of the nervous system.
88. Diseases of the organs of vision.*
89. Diseases of the ear and mastoid process.*
 - (a) Diseases of the ear.
 - (b) Diseases of the mastoid process.

VII. DISEASES OF THE CIRCULATORY SYSTEM.

90. Pericarditis.⁷
91. Acute endocarditis.*
 - (a) Specified as acute.
 - (b) Unspecified (under 45 years of age).
92. Chronic endocarditis, valvular diseases.*
 - (a) Endocarditis, specified as chronic, and other valvular diseases.
 - (b) Endocarditis, unspecified (45 years and over).
93. Diseases of the myocardium.*
 - (a) Acute myocarditis.
 - (b) Myocarditis, unspecified (under 45 years).
 - (c) Chronic myocarditis and myocardial degeneration.
 - (d) Unspecified.
94. Diseases of the coronary arteries and angina pectoris.*
 - (a) Angina pectoris.
 - (b) Diseases of the coronary arteries.
95. Other diseases of the heart.*
 - (a) Functional diseases of the heart.
 - (b) Other and unspecified.
96. Aneurysm (except of the heart).
97. Arteriosclerosis (diseases of the coronary arteries excepted).
98. Gangrene.
99. Other diseases of the arteries.*
100. Diseases of the veins (varices, hemorrhoids, phlebitis, etc.).⁸
101. Diseases of the lymphatic system (lymphangitis, etc.).*
102. Idiopathic anomalies of the blood-pressure.
103. Other diseases of the circulatory system.*

VIII. DISEASES OF THE RESPIRATORY SYSTEM.

104. Diseases of the nasal fossae and annexa.*
105. Diseases of the larynx.*
106. Bronchitis.
 - (a) Acute.
 - (b) Chronic.*
 - (c) Unspecified (under 5 years of age).
 - (d) Unspecified (5 years and over).

¹ An unreliable statement of cause of death, without autopsy, unless an operation was performed.² Not a reliable statement of cause of death unless verified by confirmatory blood examination.³ A reliable statement of cause of death, without autopsy, *only* when the source of the poison is specified, or when there is chemical or microscopic proof of the presence of the poison within the body.⁴ A reliable statement of cause of death, without autopsy, *if* there appears a statement of an occupation in which decedent would be subject to lead poisoning, or if the source of the poisoning is specified and complications accompanying, sufficient to cause death, are described.⁵ A reliable statement of cause of death, without autopsy, *only* in cases where the occupation or source of poison is specified and it is indicated that the poison was absorbed as a result of occupation; or the characteristic lesions are superficially located or accessible to direct inspection; or there is chemical or microscopic proof of the presence of poison within the body.⁶ An unreliable statement of cause of death, without autopsy, unless death occurred in an epileptic attack and was witnessed, and there was a previous history of epilepsy.⁷ An unreliable statement of cause of death, without autopsy, unless accompanied by a statement of primary cause or of the character of exudate obtained by paracentesis.⁸ A reliable statement of cause of death, without autopsy, *if* there is an accompanying statement of the site of the lesion or name of the vessel or vessels involved.

DETAILED INTERNATIONAL LIST — *Continued.*VIII. DISEASES OF THE RESPIRATORY SYSTEM —
Cont.

107. Bronchopneumonia (including capillary bronchitis).^{*}
 - (a) Bronchopneumonia.
 - (b) Capillary bronchitis.
108. Lobar Pneumonia.
109. Pneumonia, unspecified.
110. Pleurisy.^{*}
111. Congestion, edema, embolism, hemorrhagic infarct, and thrombosis of the lung.¹
 - (a) Pulmonary embolism and thrombosis.
 - (b) Others under this title.
112. Asthma.
113. Pulmonary emphysema.^{*}
114. Other diseases of the respiratory system (tuberculosis excepted).^{*}
 - (a) Chronic interstitial pneumonia, including occupational diseases of the respiratory system.
 - (b) Others, including gangrene of the lung.

IX. DISEASES OF THE DIGESTIVE SYSTEM.

115. Diseases of the buccal cavity and annexa and of the pharynx and tonsils (including adenoid vegetations).^{*}
 - (a) Diseases of the pharynx and tonsils.
 - (b) Others under this title.
116. Diseases of the esophagus.^{*}
117. Ulcer of the stomach and duodenum.
 - (a) Ulcer of the stomach.
 - (b) Ulcer of the duodenum.
118. Other diseases of the stomach (cancer excepted).¹
119. Diarrhea and enteritis (under 2 years of age).^{*}
120. Diarrhea and enteritis (2 years and over).
121. Appendicitis.
122. Hernia, intestinal obstruction.
 - (a) Hernia.²
 - (b) Intestinal obstruction.³
123. Other diseases of the intestines.
124. Cirrhosis of the liver.^{*}
 - (a) Specified as alcoholic.
 - (b) Not specified as alcoholic.
125. Other diseases of the liver (including yellow atrophy of liver).^{*}
 - (a) Yellow atrophy of liver.
 - (b) Others under this title.
126. Biliary calculi.^{*}
127. Other diseases of the gall-bladder and biliary passages.
128. Diseases of the pancreas.
129. Peritonitis, cause not specified.

X. DISEASES OF THE GENITOURINARY SYSTEM.

130. Acute nephritis (including unspecified under 10 years of age).
131. Chronic nephritis.^{*}
132. Nephritis, unspecified (10 years and over).^{*}
133. Other diseases of the kidneys and ureters (puerperal diseases excepted).
134. Calculi of the urinary passages.^{*}
135. Diseases of the bladder (tumors excepted).^{*}
136. Diseases of the urethra, urinary abscess, etc.^{*}
 - (a) Stricture of the urethra.
 - (b) Others under this title.
137. Diseases of the prostate.^{*}
138. Diseases of the male genital organs, not specified as venereal.^{*}

X. DISEASES OF THE GENITOURINARY SYSTEM —
Cont.

139. Diseases of the female genital organs, not specified as venereal.^{*}
 - (a) Cysts of the ovary.
 - (b) Other diseases of the ovaries and diseases of the tubes and parametrium.
 - (c) Diseases of the uterus.
 - (d) Nonpuerperal diseases of the breast (cancer excepted).
 - (e) Other diseases of the female genital organs.

XI. DISEASES OF PREGNANCY, CHILDBIRTH AND THE PUERPERAL STATE.

140. Abortion with septic conditions.^{*}
141. Abortion without mention of septic conditions (to include hemorrhages).^{*}
142. Ectopic gestation.^{*}
 - (a) Septic conditions specified.
 - (b) Septic conditions not mentioned.
143. Other accidents of pregnancy (not to include hemorrhages).^{*}
144. Puerperal hemorrhage.^{*}
 - (a) Placenta praevia.
 - (b) Other puerperal hemorrhages.
145. Puerperal septicemia (not specified as due to abortion).^{*}
 - (a) Puerperal septicemia and pyemia.
 - (b) Puerperal tetanus.
146. Puerperal albuminuria and eclampsia.^{*}
147. Other toxemias of pregnancy.^{*}
148. Puerperal phlegmasia alba dolens, embolus, sudden death (not specified as septic).^{*}
149. Other accidents of childbirth.^{*}
 - (a) Cesarean operation.
 - (b) Others under this title.
150. Other and unspecified conditions of the puerperal state.^{*}

XII. DISEASES OF THE SKIN AND CELLULAR TISSUE.

151. Furuncle, carbuncle.⁴
152. Phlegmon, acute abscess.⁴
153. Other diseases of the skin and annexa, and of the cellular tissue.^{*}

XIII. DISEASES OF THE BONES AND ORGANS OF LOCOMOTION.

154. Osteomyelitis.^{*}
155. Other diseases of the bones (tuberculosis excepted).^{*}
156. Diseases of the joints and other organs of locomotion.^{*}
 - (a) Diseases of the joints (tuberculosis and rheumatism excepted).
 - (b) Diseases of other organs of locomotion.

XIV. CONGENITAL MALFORMATIONS.

157. Congenital malformations.^{*}
 - (a) Congenital hydrocephalus.
 - (b) Spina bifida and meningocele.
 - (c) Congenital malformations of the heart.
 - (d) Other congenital malformations.

¹ Pulmonary congestion is considered a reliable statement of cause of death, without autopsy, only when the cause is specified; as, for example, *accidental inhalation of irritating fumes*, or accompanying lesions which are known to lead to congestion of the lungs.

² A reliable statement of cause of death if the hernia is external, or is exposed on operation or autopsy, when internal; also, when conditions adequate to cause of death, together with type and location of hernia, are specified.

³ An unreliable statement of cause of death unless the obstruction is demonstrated on autopsy or operation, or is accessible by examination through the body orifices.

⁴ A reliable statement of cause of death, without autopsy, if there is an accompanying statement of the site and nature of the original infection.

DETAILED INTERNATIONAL LIST — *Continued.*

XV. DISEASES OF EARLY INFANCY.

- 153. Congenital debility.
- 159. Premature birth.*
- 160. Injury at birth.*
 - (a) Cesarean operation.
 - (b) Without Cesarean operation.
- 161. Other diseases peculiar to early infancy.
 - (a) Atelectasis.
 - (b) Icterus of the new-born.
 - (c) Sclerema.
 - (d) Others under this title.

XVI. SENILITY.

- 162. Senility.

XVII. VIOLENT AND ACCIDENTAL DEATHS.

- 163. Suicide by solid or liquid poisons or by absorption of corrosive substances.¹
 - (a) Suicide by arsenic.
 - (b) Suicide by hydrocyanic acid.
 - (c) Suicide by opium, morphine, laudanum.
 - (d) Suicide by strychnine.
 - (e) Suicide by corrosive sublimate.*
 - (f) Suicide by carbolic acid.*
 - (g) Suicide by lysol.
 - (h) Suicide by other poisons or kind not stated.
- 164. Suicide by poisonous gas.²
- 165. Suicide by hanging or strangulation.*
- 166. Suicide by drowning.*
- 167. Suicide by firearms.*
- 168. Suicide by cutting or piercing instruments.*
- 169. Suicide by jumping from high places.*
- 170. Suicide by crushing.*
- 171. Suicide by other means.*
- 172. Homicide (Infanticide, murder of infants less than one year of age).*
- 173. Homicide by firearms.*
- 174. Homicide by cutting or piercing instruments.*
- 175. Homicide by other means.*
- 176. Attack by venomous animals.*
- 177. Poisoning by food.³
- 178. Accidental absorption of poisonous gas.
- 179. Other acute accidental poisonings (gas excepted).
 - (a) Wood alcohol.
 - (b) Denatured alcohol.
 - (c) Carbolic acid.*
 - (d) Opium, morphine, laudanum.
 - (e) Strychnine.
 - (f) Other poisons or kind not stated.
- 180. Conflagration.*
- 181. Accidental burns (conflagration excepted).*
- 182. Accidental mechanical suffocation.*
- 183. Accidental drowning.*
- 184. Accidental traumatism by firearms (wounds of war excepted).
- 185. Accidental traumatism by cutting or piercing instruments (wounds of war excepted).⁴
- 186. Accidental traumatism by fall, crushing, landslide.*
 - (a) Fall.
 - (b) Crushing, landslide.
- 187. Cataclysm.
- 188. Injuries by animals.*
- 189. Hunger and thirst.*
- 190. Excessive cold.*
- 191. Excessive heat.*
- 192. Lightning.*
- 193. Accidents due to electric currents.
- 194. Other accidents.
 - (a) Foreign bodies.
 - (b) Others under this title.
- 195. Violent deaths of unknown nature.
- 196. Wounds of war.
- 197. Execution of civilians by belligerent armies.
- 198. Legal executions.*

XVIII. ILL-DEFINED CAUSES OF DEATH.

- 199. Sudden death.
- 200. Cause of death not specified or ill-defined.
 - (a) Ill-defined.
 - (b) Not specified or unknown.
- 201. Accidents in mines and quarries.*
 - (a) Accidental absorption of poisonous gas.
 - (b) Accidental burns (conflagration excepted).
 - (c) Accidental mechanical suffocation.
 - (d) Accidental drowning.
 - (e) Accidental traumatism by cutting or piercing instruments.
 - (f) Accidental traumatism by fall.
 - (g) Accidental traumatism by crushing, landslide.
 - (h) Accidents due to electric currents.
 - (k) Foreign bodies.
 - (m) Other accidents.
- 202. Accidents from agricultural machinery.*
 - (a) Accidental absorption of poisonous gas.
 - (b) Accidental burns (conflagration excepted).
 - (c) Accidental mechanical suffocation.
 - (d) Accidental drowning.
 - (e) Accidental traumatism by cutting or piercing instruments.
 - (f) Accidental traumatism by fall.
 - (g) Accidental traumatism by crushing, landslide.
 - (h) Accidents due to electric currents.
 - (k) Foreign bodies.
 - (m) Other accidents.
- 203. Elevator accidents.*
 - (a) Accidental absorption of poisonous gas.
 - (b) Accidental burns (conflagration excepted).
 - (c) Accidental mechanical suffocation.
 - (d) Accidental drowning.
 - (e) Accidental traumatism by cutting or piercing instruments.
 - (f) Accidental traumatism by fall.
 - (g) Accidental traumatism by crushing, landslide.
 - (h) Accidents due to electric currents.
 - (k) Foreign bodies.
 - (m) Other accidents.
- 204. Accidents from machinery used for recreation.*
 - (a) Accidental absorption of poisonous gas.
 - (b) Accidental burns (conflagration excepted).
 - (c) Accidental mechanical suffocation.
 - (d) Accidental drowning.
 - (e) Accidental traumatism by cutting or piercing instruments.
 - (f) Accidental traumatism by fall.
 - (g) Accidental traumatism by crushing, landslide.
 - (h) Accidents due to electric currents.
 - (k) Foreign bodies.
 - (m) Other accidents.
- 205. Other machinery accidents.*
 - (a) Accidental absorption of poisonous gas.
 - (b) Accidental burns (conflagration excepted).
 - (c) Accidental mechanical suffocation.
 - (d) Accidental drowning.
 - (e) Accidental traumatism by cutting or piercing instruments.
 - (f) Accidental traumatism by fall.
 - (g) Accidental traumatism by crushing, landslide.
 - (h) Accidents due to electric currents.
 - (k) Foreign bodies.
 - (m) Other accidents.

¹ A reliable statement of cause of death, without autopsy, if the character of the solid or liquid is specified.

² A reliable statement of cause of death, without autopsy, if the character of the gas is specified.

³ An unreliable statement of cause of death without supporting data as to a group of accompanying cases or the ingestion of the particular poisonous substances.

⁴ An unreliable statement of cause of death without supporting data, such as site and extent of injury.

DETAILED INTERNATIONAL LIST — *Continued.*XVIII. ILL-DEFINED CAUSES OF DEATH—*Cont.*

206. Railroad and automobile collisions.*
 (a) Accidental absorption of poisonous gas.
 (b) Accidental burns (conflagration excepted).
 (c) Accidental mechanical suffocation.
 (d) Accidental drowning.
 (e) Accidental traumatism by cutting or piercing instruments.
 (f) Accidental traumatism by fall.
 (g) Accidental traumatism by crushing, landslide.
 (h) Accidents due to electric currents.
 (k) Foreign bodies.
 (m) Other accidents.
207. Other railroad accidents.*
 (a) Accidental absorption of poisonous gas.
 (b) Accidental burns (conflagration excepted).
 (c) Accidental mechanical suffocation.
 (d) Accidental drowning.
 (e) Accidental traumatism by cutting or piercing instruments.
 (f) Accidental traumatism by fall.
 (g) Accidental traumatism by crushing, landslide.
 (h) Accidents due to electric currents.
 (k) Foreign bodies.
 (m) Other accidents.
208. Street car and automobile collisions.*
 (a) Accidental absorption of poisonous gas.
 (b) Accidental burns (conflagration excepted).
 (c) Accidental mechanical suffocation.
 (d) Accidental drowning.
 (e) Accidental traumatism by cutting or piercing instruments.
 (f) Accidental traumatism by fall.
 (g) Accidental traumatism by crushing, landslide.
 (h) Accidents due to electric currents.
 (k) Foreign bodies.
 (m) Other accidents.
209. Other street car accidents.*
 (a) Accidental absorption of poisonous gas.
 (b) Accidental burns (conflagration excepted).
 (c) Accidental mechanical suffocation.
 (d) Accidental drowning.
 (e) Accidental traumatism by cutting or piercing instruments.
 (f) Accidental traumatism by fall.
 (g) Accidental traumatism by crushing, landslide.
 (h) Accidents due to electric currents.
 (k) Foreign bodies.
 (m) Other accidents.
210. Automobile accidents (primary).*
 (a) Accidental absorption of poisonous gas.
 (b) Accidental burns (conflagration excepted).
 (c) Accidental mechanical suffocation.
 (d) Accidental drowning.
 (e) Accidental traumatism by cutting or piercing instruments.
 (f) Accidental traumatism by fall.
 (g) Accidental traumatism by crushing, landslide.
 (h) Accidents due to electric currents.
 (k) Foreign bodies.
 (m) Other accidents.

XVIII. ILL-DEFINED CAUSES OF DEATH—*Cont.*

211. Motorcycle accidents.*
 (a) Accidental absorption of poisonous gas.
 (b) Accidental burns (conflagration excepted).
 (c) Accidental mechanical suffocation.
 (d) Accidental drowning.
 (e) Accidental traumatism by cutting or piercing instruments.
 (f) Accidental traumatism by fall.
 (g) Accidental traumatism by crushing, landslide.
 (h) Accidents due to electric currents.
 (k) Foreign bodies.
 (m) Other accidents.
212. Other land transportation accidents.*
 (a) Accidental absorption of poisonous gas.
 (b) Accidental burns (conflagration excepted).
 (c) Accidental mechanical suffocation.
 (d) Accidental drowning.
 (e) Accidental traumatism by cutting or piercing instruments.
 (f) Accidental traumatism by fall.
 (g) Accidental traumatism by crushing, landslide.
 (h) Accidents due to electric currents.
 (k) Foreign bodies.
 (m) Other accidents.
213. Water transportation accidents.*
 (a) Accidental absorption of poisonous gas.
 (b) Accidental burns (conflagration excepted).
 (c) Accidental mechanical suffocation.
 (d) Accidental drowning.
 (e) Accidental traumatism by cutting or piercing instruments.
 (f) Accidental traumatism by fall.
 (g) Accidental traumatism by crushing, landslide.
 (h) Accidents due to electric currents.
 (k) Foreign bodies.
 (m) Other accidents.
214. Air transportation accidents.*
 (a) Accidental absorption of poisonous gas.
 (b) Accidental burns (conflagration excepted).
 (c) Accidental mechanical suffocation.
 (d) Accidental drowning.
 (e) Accidental traumatism by cutting or piercing instruments.
 (f) Accidental traumatism by fall.
 (g) Accidental traumatism by crushing, landslide.
 (h) Accidents due to electric currents.
 (k) Foreign bodies.
 (m) Other accidents.

2. ABRIDGED INTERNATIONAL LIST.

The following table shows each title of the Abridged International List. The numbers of the titles of the Detailed International List included in each title of the abridged list appear in parentheses.

Abridged
Int. List
Number.

CAUSE OF DEATH.

1. Typhoid and paratyphoid fever (1, 2).*
2. Typhus fever (3).*
3. Smallpox (6).*
4. Measles (7).*
5. Scarlet fever (8).*
6. Whooping cough (9).*
7. Diphtheria (10).*
8. Influenza (11).
9. Plague (14).*
10. Tuberculosis of the respiratory system (23).*
11. Other forms of tuberculosis (24, 25, 26, 27, 28, 29, 30, 31, 32).
12. Syphilis (34).
13. Malaria (38).
14. Other infectious and parasitic diseases (4, 5, 12, 13, 15, 16, 17, 18, 19, 20, 21, 22, 33, 35, 36, 37, 39, 40, 41, 42, 43, 44).
15. Cancer and other malignant tumors (45, 46, 47, 48, 49, 50, 51, 52, 53).
16. Tumors, nonmalignant, or of which the nature is not specified (54, 55).*
17. Chronic rheumatism and gout (57, 58).
18. Diabetes mellitus (59).
19. Alcoholism (acute or chronic) (75).
20. Other general diseases and chronic poisonings (56, 60, 61, 62, 63, 64, 65, 66, 67, 68, 69, 70, 71, 72, 73, 74, 76, 77).
21. Progressive locomotor ataxia and general paralysis of the insane (80, 83).
22. Cerebral hemorrhage, cerebral embolism and thrombosis (82).
23. Other diseases of the nervous system and of the organs of special sense (78, 79, 81, 84, 85, 86, 87, 88, 89).
24. Diseases of the heart (90, 91, 92, 93, 94, 95).*
25. Other diseases of the circulatory system (96, 97, 98, 99, 100, 101, 102, 103).
26. Bronchitis (106).
27. Pneumonias (107, 108, 109).
28. Other diseases of the respiratory system (tuberculosis excepted) (104, 105, 110, 111, 112, 113, 114).
29. Diarrhea and enteritis (119, 120).
30. Appendicitis (121).
31. Diseases of the liver and biliary passages (124, 125, 126, 127).
32. Other diseases of the digestive system (115, 116, 117, 118, 122, 123, 128, 129).
33. Nephritis (130, 131, 132).
34. Other diseases of the genitourinary system (133, 134, 135, 136, 137, 138, 139).
35. Puerperal septicemia (140, 145).*
36. Other diseases of pregnancy, childbirth and the puerperal state (141, 142, 143, 144, 146, 147, 148, 149, 150).*
37. Diseases of the skin and cellular tissue, and of the bones and organs of locomotion (151, 152, 153, 154, 155, 156).
38. Congenital debility and malformations, premature birth and other diseases of early infancy (157, 158, 159, 160, 161).
39. Senility (162).
40. Suicide (163, 164, 165, 166, 167, 168, 169, 170, 171).*
41. Homicide (172, 173, 174, 175).
42. Violent and accidental deaths (suicide and homicide excepted) (176, 177, 178, 179, 180, 181, 182, 183, 184, 185, 186, 187, 188, 189, 190, 191, 192, 193, 194, 195, 196, 197, 198).
43. Cause of death not specified or ill-defined (199, 200).

BOSTON PUBLIC LIBRARY



3 9999 06351 651 0

B.H. Smith

Star Line 1916

THE PUBLIC LIBRARY

OF THE

CITY OF BOSTON